WEATHER OUTLOOK
Fair to partly cloudy and continued warm and humid today through Friday. Highs around 90, lows near 70. Saturday and weekend—Chance of showers and turning cooler.

Granite City Press-Record

DEVOTED EXCLUSIVELY TO GRANITE CITY — MADISON — VENICE — PONTOON BEACH — MITCHELL

TWICE-A-WEEK—MONDAY AND THURSDAY

Vol. 62 No. 72 108

GRANITE CITY, ILLINOIS, THURSDAY, SEPTEMBER 9, 1965

FOUR SECTIONS—44 PAGES

SEVEN CENTS PER COPY

Approve 108 Traffic Control Changes

Stops, Yields Removed At 10 Intersections; Others Involve Changes

Acting on recommendations of its newly-hired traffic engineer, and with only slight opposition, the Granite City council Tuesday night approved changes in traffic control designations of 108 intersections.

The list submitted by Traffic Engineer G. L. Crawford originally contained changes at 113 locations, but five of these were dropped at the request of Second Ward Alderman Edmund Bartosiak for further study.

Actually the council's action completely eliminated traffic stop or yield signs at only ten intersections, while traffic controls were placed at 35 intersections that previously had no such controls. Changes at the other 63 intersections, however, involved reductions either in the number of stop signs or a conversion from stop to yield controls.

Controls eliminated outright at the ten intersections included West 25th street and Bryan avenue, two-way school stop on West 25th; West 25th and Dewey, three-way school stop; West 25th and Illinois, three-way school stop; 17th and Edison, two-way stop on Edison; 16th and Grand, stop on 16th; 15th and Grand, two-way stop on Grand; 14th and Martin, stop on 14th; Oakland and Braden, two-way stop on Braden, and Fehling road south of State street, two-way school stop; Maryville road and Terminal, stop on Terminal.

Controls Added

Passage of an ordinance embodying the control changes set out in the list submitted by Crawford, established new controls at these intersections:

West Twenty-third street and Dewey avenue, yield on Dewey; West 24th and Illinois, yield on Illinois; 14th and State, stop on 14th; East 23rd and Bromley, stop on Bromley; East 23rd and Kate, stop on Kate.

East Twenty-seventh and Kate, yield on Kate; 28th and State, yield on State; 26th place and Nameoki drive, yield on 26th place; 26th street and Nameoki drive, yield on 26th; Yale and Fehling road, stop on Yale; Johnson road and Bradley, yield on Bradley; Waterman and Wabash, yield on Waterman; Lynch and Wabash, yield on Lynch; Woodlawn and Wabash, yield on Woodlawn; Bremen and Wabash, yield on Bremen; Ferguson and Wabash, yield on Ferguson; Johnson road and Amos, yield on Amos.

Johnson road and Manley, yield on Manley; Johnson road and Richmond, yield on Richmond; Johnson road and Lindell, yield on Lindell; Johnson road and Clark, yield on Clark; Edgewood drive and Villa drive, yield on Villa drive; Edgewood and O'Hare, yield on O'Hare; Edgewood and Kilarney, yield on Kilarney; Edgewood and Hill, yield on Hill; Johnson road and Lydia, stop on Lydia; Johnson road and Franklin, two-way stop on Franklin.

Johnson road and Westchester, stop on Westchester; Edgewood and Emet, stop on Emet; Johnson road and Carlson, stop on Carlson; Wayne and Lynn, yield on Lynn; St. Clair and Buxton, stop on Buxton; St. Clair and Marshall, stop on Marshall; Leonard and Fortune drive, yield on Fortune; Faith and Warren, yield on Warren.

Changes Authorized

The ordinance provides for changes in existing traffic controls as follows:

West Twenty-first street and Bryan avenue, two-way stop on West 21st changed to yield on West 21st; West 21st and Dewey, two-way stop on 21st changed to yield on 21st; 21st and Benton, four-way stop changed to two-way stop on 21st; 22nd and Benton, two-way on 22nd and northbound on Benton changed to two-way stop on 22nd; 21st and Washington, three-way stop changed to stop on Washington; 20th and Omaha, one stop changed to two-way stop on Omaha; 18th and Delmar, four-way stop to two-way on Delmar; 18th and Edison, three-way stop changed to stop on Edison;

Twelfth and Meridian, four-

(Continued on page 3, col. 1)

50 DAYS WITHOUT A QUAD-CITY **TRAFFIC DEATH**

Johnson to be Chairman of Next 'Tree of Lights' Drive

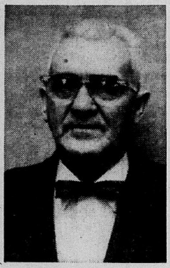
HARRY R. JOHNSON

Harry R. Johnson, 1538 Third street, Madison postmaster until retiring April 16, will serve as chairman of the 1965 "Tree of Lights" campaign of the Salvation Army. He is a past president of the local Salvation Army.

Johnson was chosen for the position at a luncheon meeting of the Salvation Army advisory board Wednesday at the Grand Cafe.

Madison civil defense director for a number of years, Johnson is a frequent foreign traveler and completed an around-the-world tour this summer.

A world war I Navy veteran, he holds a law degree from the St. Louis City College of Law. He is a past commander of Tri-City American Legion Post 113, and has served as a YMCA director and board secretary.

Johnson headed the Red Cross program in Madison during world war II and is a charter member of the Tri-City Red Cross chapter. He participated in national civil defense exercises in the 1950's and holds a Freedoms Foundation award.

In the absence of the chairman, Christ Pashoff, Vice-Chairman A. C. Stoever presided at Tuesday's meeting. Possibility of increasing the size of the board from 24 to 27 was discussed.

Bus Purchase

It was decided to purchase a

(Continued on page 24, col. 2)

Collinsville Wants Out of Levee Board Treatment Plant

Taken under consideration by the judiciary committee of the East Side Levee & Sanitary District board of trustees yesterday was a letter from the city of Collinsville asking that the city be released from its contract for the levee district to provide sewage treatment.

The committee, made up of Trustees George Duff, William Ebersoldt and Morris Campbell, is to study the request and submit a recommendation to the full board and to Collinsville officials.

Ebersoldt pointed out the release of Collinsville could result in an added monthly charge for Madison and Venice users of the levee district's sewage treatment facilities now under construction.

The monthly figures had ranged from 75 cents to $1.25-a-month per household with participation by Collinsville. In Granite City, where the city is building its own system, the monthly charge is to be 90 cents.

Meeting yesterday morning in the board office at East St. Louis, the trustees adopted a resolution naming the Cahokia Bank as depository for the Lansdowne treatment plant project funds.

Area's Birthrate Shows Slight Gain

With 95 new arrivals in August, the Quad-City area's birthrate maintained its slight lead over the 1964 statistics for the first eight months of the year, according to Homer "Cal" Pendleton, Granite City clerk who compiles vital statistics for the entire area.

During August there were 95 births and 32 deaths, compared to 92 births and 35 deaths in July.

Totals for the eight-month period this year are 701 births and 389 deaths, while in the same period of 1964 there were 698 Quad-City births and 271 deaths.

Driver Hurt in Crash At Bridge Toll Station

William R. Wright, 22, St. Louis, suffered back and neck injuries at 4:45 p.m. Wednesday in a collision on McKinley Bridge at the toll booth. Wright was given treatment at St. Elizabeth Hospital and transferred to Scott Air Force base hospital.

Venice police said a car driven by Wright was stopped at the toll booth when it was struck from the rear by an auto driven by Martin E. Hatfield, 20, of 2513 Iowa street. Both cars were headed east when the crash occurred.

$737,000 Levied by Venice Schools, $58,000 Increase

The Venice school board adopted a 1965-66 budget and appropriation ordinance Tuesday evening totaling $819,434, up $19,411 over last year's budget, and a $737,846 tax levy for 1965, up $58,231.

A new item in the current budget, amounting to $3747, Supt. John O. Pier explained, became necessary due to a recent state ruling that all school districts must levy a one-cent tax rate for the new Illinois junior college program.

Supt. Pier estimated that the new tax rate will be $1.956, up 4.9 cents over a year ago and up 25 cents over the rate of two years ago. He added that school officials sought to limit the increase to less than five cents, as pledged to district voters in the 1964 school tax referendum.

At that time, a 40-cent increase was authorized by voters, although school board members pledged use of no more than 20 cents of the new rate initially and another five cents the following year.

Final Budget

The new budget, including a comparison with the final 1964-65 budget, consists of $641,910 for education ($606,087), $71,098 for the building fund ($88,694), $5017 for the retirement fund ($8,942), $10,000 for the working cash fund (same as last year), $68,237 for bonds and interest ($70,400), $19,422 for transportation ($15,500) and $3747 for the junoir college fund (new item).

The expected new tax rate of $1.956 consists of $1.48 for education, 18.9 cents building, one cent retirement, 2.8 cents working cash fund, 19 cents bonds and interest, 4.9 cents transportation and one cent junior college fund.

Actual 1964 Venice school rate, used for this summer's tax

(Continued on page 24, col. 1)

Tax Levy For City Of Madison Up $4990

Slight Tax Rate Boost Is Expected to Cover Levy Total of $234,372

The Madison city council adopted a tax levy of $234,372 for the 1965-66 fiscal year beginning last May 1 — $4990 more than the previous year—during a meeting Tuesday night.

Last year's tax rate of $1.087 per $100 assessed valuation for city purposes may increase slightly unless the city's assessed valuation rises.

The new levy includes $67,236 for general corporate purposes and $167,135 in special tax levies. Last year's general corporate tax levy was $64,696 and special levies totaled $164,686.

The new levies will be extended on the tax records of the county clerk, who will ascertain the new rates by applying the levies against assessed valuation.

The largest increases were $3500 for street lighting and $6000 for sewers. More and brighter street lights were installed during the past year.

Decreases included $3079 for general government, $915 for the street department and $500 for public buildings.

No pay increases are provided in the tax levy or the new budget.

Tax Levy Breakdown

A breakdown of the 1965 tax levy ordinance follows, giving the new levy first and the 1964 levy second:

General government — $13,937 and $17,005; street department—$2045 and $2960 plus a special levy of $20,000 which was unchanged; sewer department — $9690 and $3690; police protection—$14,166 and $16,866; board of fire and police commissioners, $1430 and $1430.

Health department—$750 and $1000; dog catching—$1778 and $1778; street lighting—$6700 and $3200; fire hydrant rental and water—$2000 and $2000; building department—$2325 and $2325; public buildings—$3390 and $3890; elections—$625 and $625; contingencies—$600 and $600; and insurance—$7800 and $7300; total—$67,236 and $64,696.

Special levies: Principal and interest on playground and recreation bonds—$17,892 and $17,470; garbage collection and disposal—$18,887 and $18,887; public library—$14,685 and $14,284; public benefit fund—$3400 and $3400; police pension fund—$19,000 and $18,000.

Police protection purposes—$16,000 and $18,000; fire protection purposes—$19,956 and $19,956; playground and recreation—$15,715 and $15,315; civil defense—$2000 and $1800; and Illinois Municipal Retirement Fund—$19,600 and $19,600.

12 Undergo Surgery at St. Elizabeth Hospital

The following are recovering at St. Elizabeth Hospital from surgery which they underwent since Monday:

Robert Astorian, 2920 Dogwood drive; Maxine Burgess, 2432 St. Clair avenue; Dennis Hand, 3801 "B" street; Charlotte Haney, Collinsville; Theodore Porter, 1100a Douglas street, Venice; Mark Sparks, 912 East Chain of Rocks road; Jane Yount, 535 Tennessee avenue; Louis Zezoff, 2408 Cardinal avenue; Dea Keel, 2015 Washington avenue; John Singer, 2305 Ohio avenue; Louis Pfingsten, Collinsville; and Edith Schwab, 2538 East 25th street.

Alton Group Opposes Park of 1000 Acres

Opposition to a 1000-acre expansion plan for the Lewis and Clark state park at the north end of the Chain of Rocks canal was reiterated this week by the Greater Alton Association of Commerce.

The Alton group agrees the present six-acre park area could be expanded but not to interfere with the proposed development of an industrial park and boat harbor.

A resolution adopted by the association has been mailed to U. S. Secretary of the Interior Stewart L. Udall, asking his consideration in protecting 4000 acres in the vicinity of the park that are now under option as an industrial site which will need harbor facilities.

The expansion of the park to 1000 acres as a memorial to the two explorers who camped there at the start of their historic expedition has been proposed by a committee in Wood River township. Opposition also has been voiced by the Tri-Cities Chamber of Commerce and the Tri-City Regional Port Authority.

The Alton group's resolution states:

"The Greater Alton Association of Commerce, together with other Chambers of Commerce, labor unions, Southern Illinois University and other organizations promoted and fought for county zoning to protect these lands for future industrial growth of the area . . ."

"Therefore, be it resolved that the GAAC favors the expansion of the Lewis & Clark and the creation of a suitable memorial to the beginning of that famous expedition, provided that this expansion does not incorporate in its boundaries the land needed for the future harbor of the industrial areas it will serve."

The Alton association did not suggest what size the park should be, but stressed that riverfront land in the metropolitan area is becoming scarce.

The Wood River township committee originally thought of having a 20-to-60-acre park, but then preceeded with plans for a 1000-acre memorial site.

Miss Oros to Present Talent this Evening

(Related Pictures on Page 36)

Miss Illinois' anxious supporters are forced to wait another day to learn how the local brown-eyed beauty stands in her pursuit of the Miss America crown in Atlantic City.

Amid tremendous applause last night, Miss Kathy Oros of Granite City appeared in the evening gown segment, the only phase of the nation's top beauty talent contest for which a daily winner is not announced.

One-third of the 50 state titleholders appear in a different category each evening during the three nights of preliminary competition, which opened yesterday. Winners are announced in both the swim suit segment and the portion of the contest where candidates make their talent presentation.

Last night, Miss Indiana was selected as the most talented contestant, while Miss Mississippi took first place honors in the swim suit division.

Finals Saturday Night

The top ten finalists then appear on Saturday evening and repeat each phase of the three contest areas.

As in the local and state pageants, Miss America is selected on the basis of points accumulated in three categories: best appearance in a swim suit, 25%; best appearance in an evening gown, 25%; and talent presentation, 50%.

Combined with these are additional points for personality, poise and general deportment, which are determined by the pageant judges through personal interviews and off-stage observations.

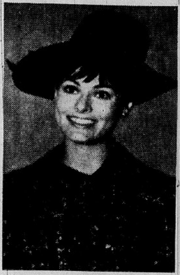
PRETTY AS A PICTURE—Miss Kathy Oros of Granite City poses for photographers as she represents Illinois in the Miss America Pageant under way this week at Atlantic City.

A direct telecast of the grand finale, including the crowning of Miss America, can be seen by local viewers from 9 to 11 p.m. Saturday on Kmox-Tv, Channel 4. Three extra tv sets currrently are being installed in the main lobby of the YMCA, where a number of local residents are expected to gather to witness the colorful and exciting climax.

Miss Oros Performs Tonight

This evening, Kathy will perform her talent presentation, singing and acting the role of Eliza Doolittle, in the song, "Just You Wait Henry Higgins," from the hit Broadway musical, "My Fair Lady."

Dressed in a floor-length black worsted skirt with a prim high-necked, white blouse reminiscent of the Victorian era, Miss Illinois will change from the glamorous beauty queen to portray the Cockney flower girl who is unwillingly transformed by Professor Henry Higgins to the facsimile of a great lady, acceptable in high society.

About 9 p.m. tomorrow the slender, 34-23-36 state queen will walk down the long runway, situated in the center of the At-

(Continued on Page 5, Col. 1.)

Seek Bids On Second 100 Units For Elderly

Federal Agency Okays Construction of New Apartments This Fall

Advised by the Public Housing Administration that it has approved construction of a second 100 Anchorage apartments for the elderly, the Granite City Housing Authority voted Tuesday night to seek construction bids.

Deadline will be 7 p.m. Oct. 12, when the commissioners will hold a special meeting to publicly open the bids. It is hoped that some construction work can be carried out this fall.

The addition will double the size of the present low-rent housing project for senior citizens. Nineteen one-story brick veneer apartment buildings are to be erected.

The 100 new apartments, each consisting of one bedroom, a kitchen, living room and bathroom, have been designed by Architects Henry Gabriel and Sylvester Dulgeroff. The plans were submitted earlier this year to PHA regional officials at Chicago, and the call for bids was delayed until a "green light" was received from federal authorities.

Single Bid Category

All of the bidding will be in a single category including all phases of the construction.

In addition to the 19 new buildings, the project will include enlargement of the existing Anchorage recreation hall, which

(Continued on page 24, col. 4)

On-the-Scene Report From Atlantic City

Direct coverage of the Miss America pageant will be provided for Quad-City-ans by a Press-Record staff reporter, Mrs. Valerie Evenden, who will leave for Atlantic City, N. J., early tomorrow morning.

A full report on Kathy Oros' participation in the annual beauty and talent competition will be published in Monday's issue of the Press-Record. Crowning of Miss America of 1966 will take place Saturday evening.

Cars, Jewelry, TV Set, Money Stolen In 13 Area Crimes

Autos, jewelry, a television set, tires and cash were among items stolen in 13 reports of thefts and burglaries made to local and county police authorities. Two persons were arrested while stripping a car in Centreville.

Two men were arrested by Centreville police while allegedly stripping a 1964 car owned by Donald Huschle, East St. Louis, which was reported stolen at 3 a.m. Wednesday from the General Steel Industries parking lot.

Charged with theft by Granite City police were John Robinson jr., 21, and Willie Washington jr., 24, both of East St. Louis. They pleaded innocent before Magistrate Hiscott, who set $500 cash bail or $5000 property bonds pending a hearing on Friday.

Rings, Jewelry Stolen

Rings and jewelry valued at $635 were stolen in a burglary at the home of Carmen Bacerra, 2114 Lee avenue, between Friday and Sunday, she reported at 1:35 p.m. Tuesday.

Included was a set of white gold wedding and engagement

(Continued on page 14, col. 3)

State Repairing Nameoki Road in Lieu of Widening

The Illinois State Highway Division which has reported it is unable to provide funds for widening and improving Nameoki road in this year's building program, Wednesday began an extensive program of repairs designed to improve the roadway and shoulders for the winter season.

Plans for the repair work by the highway division's maintenance department were disclosed by 7th Ward Alderman Gene H. Sternberg in Tuesday night's council meeting.

Sternberg said the program was worked out Sept. 3 when he and Mayor Donald Partney, accompanied by Dale Klohr, Illinois highway division maintenance superintendent, made an inspection tour of Nameoki road to determine needed improvements.

Five Sections

The repair work will be carried out in five sections, Sternberg said, as follows:

Section One — Edwardsville road to East 23rd street. Shoulder and pavement holes will be filled and maintained in a safe condition throughout the winter months and until funds become available for the entire improvement project.

Second Section Repairs

Section Two—East 23rd street to the traffic signal at Madison avenue. This section will receive substantially the same repair work as the first section, except to a much greater degree.

Section Three—Madison avenue to Johnson and Fehling roads. This area carries the main burden of school entry and exit traffic congestion. Shoulders in the area will be made suitable for stacking traffic to turn right on Johnson road and to turn right into the school drives. The shoulders will receive an asphalt and stone surface course, and

(Continued on page 14, col 2)

Negotiation Session on Plant Strike Held Today

Hearings Friday for Starch Co. Employees Charged With Contempt

A negotiation meeting was still in progress early this afternoon between representatives of the Union Starch & Refining Co., its workers who have been on strike since July 4 and a federal mediator.

Contempt citations were being served today on more than 30 striking employees of the firm as the result of a hearing yesterday in Edwardsville on company petitions charging violations of a circuit court injunction writ. Individual hearings for them are to be held tomorrow.

Company officials and representatives of Oil, Chemical and Atomic Workers Local 7-663 were conferring today at the Granite City Army depot in a negotiation session set up by the U. S. Mediation Service.

The session started at 10 a.m. and still was underway this afternoon. Previous sessions had been breaking up within five or 10 minutes after they started.

Request for Citations

Petitions alleging violation of terms of an injunction issued early in August were filed Wednesday, followed by a brief hearing before Associate Circuit Judge Herschel White of Jerseyville, who is sitting in Edwardsville during the current court term.

One petition alleged vandalism and violence that the company claims occurred prior to last week. It contained the names of 27 persons as violators.

The second petition involved incidents that occurred at the plant Monday night and early Tuesday morning.

Incidents involved in the second petition included the throwing of two fire bombs on plant property and mass picketing that resulted in Granite City's entire police force being called out. That petition lists 67 alleged violators.

Company officials and attorneys said, however, that the list of violators in the separate petitions involved duplication of names in some instances, and that only those violations of which the company has substantial proof would be submitted. Therefore, the number of alleged violators to be summoned for hearings may range between 30 and 40.

Friday, Saturday Trials

Those being served today are cited to appear for hearings beginning at 9:30 a.m. Friday in the circuit court at Edwardsville. It was understood that Judge White has arranged to hold hearings throughout the day and possibly into Saturday if necessary.

In such proceedings, the employees served with citations will be required to show cause to the court why they should not be held in contempt of court for violation of the injunction.

The injunction issued a month ago on the company's petition, limits picketing to four persons at any one gate of the plant and specifically restrains union members from acts of vandalism or

(Continued on Page 5, Col. 5.)

Woman Honored for Aid to Fire Volunteers

By Press-Record Staff Photographer

WOMAN VOLUNTEER ON DUTY at her station in her home, 533 East Chain of Rocks road, where she accepts fire alarms and dispatches Mitchell volunteers. Mrs. Billie Paul, wife of the fire chief, was honored at a banquet Tuesday evening for her devotion to duty during the past five years.

Diligent duty to the fire department, performed by a woman, was given recognition Tuesday evening by Mitchell Fire District volunteer firefighters who honored the wife of their chief.

A surprise ceremony was conducted honoring Mrs. Billie Paul, wife of Fire Chief Lee Paul, during a dinner held at Luna Cafe under the guise of a banquet for honoring wives of all firemen.

Since 1960, Mrs. Paul had the duty of answering the fire alarm telephone at her home, 533 East Chain of Rocks road, and then dispatching the volunteer firemen. Since 1961 this has been done with a remote control radio tone generator, similar to the system in Madison, Venice.

The fire department has equipped her home with a special alarm phone and with the special radio. Each fireman has a receiving set in his home to hear the alarm tone and then is advised of the location of a fire.

For her devotion to duty, Mrs. Paul was awarded a gift certificate for purchase of a dining room table and four chairs at a local furniture store.

"It came as a complete surprise, and I'm certainly thankful to the firemen who honored me," Mrs. Paul told the Press-Record.

The appreciation dinner was attended by 16 firemen and their wives.

..BIRTHS..

Births recorded at St. Elizabeth Hospital:

GIRLS

Mr. and Mrs. Frank Ensor, 2412a Madison avenue, Sept. 7, Grace Ann, four pounds, 10 ounces.

Mr. and Mrs. Clois McManus, 4028 Melrose avenue, Sept. 7, Tammy Jo, eight pounds, nine ounces.

Mr. and Mrs. George Molar, 2601 Center street, Sept. 7, Amy Ann, six pounds, five ounces.

Mr. and Mrs. Ralph Milliken, 2104 Iowa street, Sept. 7, Sandy Ann, six pounds, three ounces.

Mr. and Mrs. Paul Halbert, 2437 Washington avenue, Sept. 8, Lori Anne, eight pounds, six ounces.

Mr. and Mrs. William Braman, 656 Margaret avenue, Sept. 8, Sheila Ann, seven pounds, two ounces.

BOYS

Mr. and Mrs. Leo Cook, Granite City, Sept. 1, Kevin Duane, eight pounds, five ounces.

Mr. and Mrs. Donald Heiney, 3607 Ruth drive, Sept. 8, seven pounds, six ounces.

SPECIAL LAXATIVE FOR WOMEN!

Sure, Gentle CORRECTOL

Combines a non-laxative miracle regulator with a mild laxative. Pack 30 98c

31c ZINC OXIDE OINTMENT 24c

1-oz. tube NOW AT

69c Pint RUBBING ALCOHOL 47c

Physicians & Surgeons..

97c CEPACOL Mouthwash 89c

Germ-killing gargle! 14-oz.

89c J&J BABY POWDER

14-oz. 69c

$1.19 Preparation H Ointment 98c

1-oz. tube at savings...

$1.19 DRISTAN NASAL MIST 99c

Soothing Relief! 15cc..

$1.50 MEDI-QUIK First-Aid Spray 1.39

Fights infection! 3-oz.

79c CLEARASIL OINTMENT 69c

For pimples, acne! Tube

Jumbo Size

Taste and Feel the Difference

MACLEANS Tooth Paste

For whiter teeth, and tingling clean freshness! 79c Size 67c

1.29 MICRIN ORAL ANTISEPTIC 89c

Charles Goren's BRIDGE for TWO $2.99

REESE DRUG STORES

Walgreen Agency Drug Store

GRANITE CITY TR 6-2727 | MADISON TR 7-0828 | BELLEMORE GL 1-7560

POPULAR PASSWORD GAME $2.99

6.95 UNIVERSAL LECTRIC CURL

Electric Hair Curling Iron $4.99

REG. 25c MEN'S COTTON

Handkerchiefs--15c ... 8 for $1

AYDS FOR REDUCING

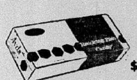

MONTH'S SUPPLY $3.25

Now reduce without dieting with this easy plan. No drugs, laxatives, or massage.

REG. 1.98 Kiddy Mat

$1.79

JUST PUSH THE BUTTON... and *he's yours by remote control!*

PRINCE MATCHABELLI SPRAY MISTS

WIND SONG, PROPHECY STRADIVARI, BELOVED GOLDEN AUTUMN AND ABANO

$14.95 UNIVERSAL (Cordless) ELECTRIC TOOTH-BRUSH $11.95

TILSOLITE HIGH INTENSITY LAMP

All Purpose Desk Lamp $4.95

MOST COMPLETE COSMETIC SELECTION

NEWEST! CHANEL

No 5 SPRAY PERFUME—SPRAY COLOGNE SET

A PLEASURE TO OWN

A TREASURE TO GIVE

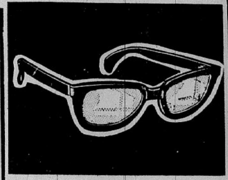

Year-Round Glare Protection!

WILLSON SUN GLASSES

Many smart styles to choose from. for both men and women. 88c to $2.98

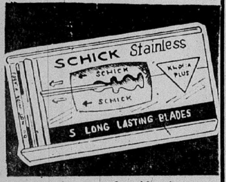

Smoother, Comfortable Shaves!

SCHICK STAINLESS DOUBLE EDGE BLADES

Many.. many more good shaves per blade. Save now! 79c dispenser of 5 63c

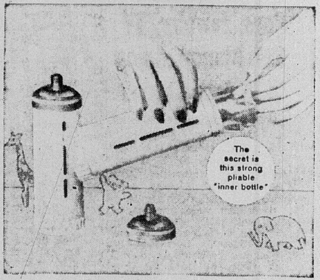

The secret is this strong pliable "inner bottle"

Here's the new Nurser that has revolutionized baby feeding

Dramatically reduces spitting up, gas pains and colic

Unlike ordinary bottles, Playtex Nurser needs no air inside to make formula flow. Pliable "inner bottle" contracts as baby feeds, as in natural breast feeding.

"Natural-Action" nipple cannot collapse. Your baby takes in more formula, less swallowed air to cause spitting up, gas pains and colic. Baby feeds and sleeps better, gains weight fast.

The "inner bottle" is presterilized and disposable—No bottles to scrub or sterilize. No sterilizing equipment needed. Used in hospital and homes in over 10 million feedings. Get the new Playtex Nurser for your baby. *Complete kit only* $8.95

COMPLETE BABY DEPARTMENT

Sophie Mae Peanut Brittle	49c
Plastic Stadium Horns	88c
20 Lbs. Briquette Charcoal	89c
Aro-Dressel Fruit Drink ½ gal.	39c
7 Transistor Radio	$6.95
Decorator Colors Rest Pillows	$1.29
8 Cup Coffee Maker Perk 'n Serve	$2.49
50-Qt. Plastic Waste Basket	$1.59
Kodak 8mm. PROJECTOR And CAMERA Both For	$69.95
89c 500-Sheet Filler Paper "Nifty"	77c

EVERYTHING FOR BACK TO SCHOOL

Pursettes TAMPONS By CAMPANA

25% MORE ABSORBENT!

PURSETTES ..By Campana

Tiny Tampons ... so easy to carry in purse-pack of 10 .... 45c Box 40 1.59

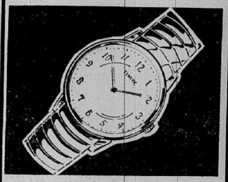

Beautiful, Fashionable Designs!

TIMEX Wrist WATCHES

Many styles for men & women. So dependable, economical too. From 6.95

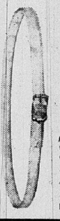

IT'S HERE!

The new Sergeant's Sentry Collar is guaranteed to kill fleas all over your dog for three full months

Just buckle it on your dog—and forget flea remedies for three full months.

- Extensive tests by veterinarians *prove* that Sergeant's® Sentry Collar *works.* Also aids in tick control, especially in the neck area.
- Registered with the U. S. Dept. of Agriculture (No. 778-21).
- Only $1.98. If not completely satisfied, your money will be returned by Sergeant's. Get the new Sentry Collar here.

Playtex DRYPER Disposable Diapers

Soft, absorbent and medicated! Triple-thick. Pack of 15 98c Pack 30 1.69

DIETING? Enjoy Sugar Free Count Calorie

The delicious, refreshing dietary dessert that tastes like ice cream.

5 EXCITING FLAVORS

Above All Else

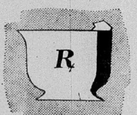

...your Walgreen Agency Pharmacist's duty is to compound prescriptions with precision and care in exact compliance to your Doctor's written instructions. Rely on your store for precisely filled prescriptions.

DEPENDABLE PRESCRIPTION SERVICE

NEW!

Sergeant's® FLEA and TICK SPRAY

Helps your scratching dog in 6 ways!

• Kills fleas, ticks and lice fast • Checks itching fungus • Soothes itching skin • Repels flying insects • Brightens the coat with lanolin • Helps to stop doggy odors

A complete scratching treatment in one 8-oz. aerosol can, $1.49

FOR CATS we have Sergeant's Cat Flea Spray.

$1.89 ICE BAG

Quality 'Service,' 9" style, Leakproof cap!

SAVE NOW! Reese's Low Price

$1.49

REESE DRUG STORES

MORE ABOUT

Approve 108

(Continued from Page 1.)

way stop changed to two-way on Meridian; 13th and Meridian, two-way on 13th changed to yield on 13th; 13th and Rhodes, stop on 13th changed to yield on 13th; 14th and Meridian, three-way changed to two-way on 14th; 24th and Edison, stop on 24th eastbound changed to two-way on 24th; East 23rd and Hall, yield on Hall changed to stop on Hall; Kate and Jerden, two-way school stop on Kate and two-way on Jerden changed to two-way on Kate.

East 25th and Henry, four-way stop changed to two-way on East 25th; East 27th and Henry, stop on Henry eastbound on 27th changed to two-way on 27th and stop on Henry; East 27th and Short, stop on 27th changed to yield on Short; 26th and Grand, two-way school stop on Grand and two-way on 26th changed to two-way on 26th; 26th and Edison, two-way on 26th changed to yield on 26th; 26th and Demar, two-way on 26th changed to yield on 26th.

25th Street Affected

Twenty-fifth and Cleveland, two-way on 25th changed to two-way on Cleveland; 25th and Edison, two-way on 25th changed to two-way on Edison; 25th and Grand, two-way on 25th changed to two-way on Grand; 29th, Oregon and Fehling road, two-way on Fehling changed to yield on Oregon; 29th and Grand, four-way stop changed to two-way on 29th; Ball and Mitchell, stop on Ball changed to yield on Ball; Ball and Moro, two-way on Ball to two-way yield on Ball Ball; and Venice, two-way on Ball to two-way yield on Ball; Ball and Primrose, two-way on Ball to two-way yield on Ball; Ball and Spring, two-way stop on Ball to two-way yield on Ball.

Prairie and Venice, two-way stop on Prairie to yield on Prairie; Prairie and Primrose, two-way stop on Prairie to yield on Prairie; Franklin and Woodlawn, two-way stop on Franklin to two-way yield on Franklin; Franklin and Lynch, two-way stop on Franklin changed to two-way yield on Franklin; Franklin and Waterman, two-way stop on Franklin to two-way yield on Franklin.

Vine and Woodlawn, two-way stop on Vine to two-way yield on Vine; Vine and Lynch, two-way stop on Vine to two-way yield on Vine; Vine and Waterman, four-way stop to two-way yield on Vine; Maryville and Woodlawn, two-way stop on Maryville to two-way yield on Woodlawn; Maryville and Waterman, yield on Waterman westbound to two-way yield on Waterman; Johnson road, Country Lane and Wayne, two-way school stop on Johnson road and two-way on Country Lane and Wayne changed to two-way stop on Country Lane and Wayne.

Stops To Yields

Johnson road and Wabash, two-way school stop on Johnson and two-way stop on Wabash changed to two-way stop on Wabash; Joy and Rodger, stop on Rodger to yield on Rodger; St. Clair and National, stop on National; to yield on National; Leonard and Marshall, two-way school stop on Leonard and two-way stop on Marshall, changed to two-way stop on Marshall; Leonard and Warren, four-way stop to two-way stop on Warren; Leonard and Dogwood, stop on Dodwood to yield on Dogwood; Wilson and National, east intersection, two-way school stop on Wilson and stop on National, changed to stop on National; Wilson and Ash, stop on Ash to yield on Ash; Wilson and Birch, stop on Birch to yield on Birch, Elm and Birch, stop on Birch to yield on Birch; Elm and Willow, stop on Willow to Yield on Willow.

Elm and Forest, stop on Forest to yield on Forest; Terminal and Delta, thre-way stop on Delta; Victory Drive and Drive, stop on Drive and westbound on Victory drive changed to stop on Drive; Victory drive and Marshall, east intersection, stop on Marshall to yield on Marshall; Victory drive and Marshall, west intersection, three-way stop changed to stop on Marshall; Marshall and Palmer, stop on Marshall to yield on Marshal.

Faith and Marshall, four-way stop to two-way stop on Marshall; Faith and Wayne, stop on Wayne and westbound on Faith, to two-way stop on Wilson; Myrtle and Wilson, four-way stop to two-way stop on Wilson.

5 To Be Studied

The five control changes eliminated from the list for further study on motion of Bartosiak included: 21st and Edison, four-way stop to two-way stop on 21st; 21st and State steet, four-way stop to two-way stop on 21st street; 21st and Lee, four-way stop to two-way stop on Lee; Lincoln and Hall, two-way stop on Hall to yield on Hall; Kate and Sheridan, two way school stop on Hall, yield on Hall, and Kate and Sheridan, two-way school stop on Kate, changed to yield on Kate.

The ordinance provides that the street department is to erect signs in accordance with the new controls.

In other council action a single bid for furnishing the city with two new police motorcycles was referred to the Police committee at the suggestion of Second Ward Alderman Sam Whitmer, chairman of the Police committee. The bid received from the Harley-Davidson Motorcycle Co. of Alton priced the two new motorcycles at $1816 each with $375 trade-in on each of three old motorcycles.

The council also authorized use of city funds to rock and chip Woodlawn avenue because of what was termed faulty work done on the project by a private contractor. The council also authorized City Attorney Richard Allen to institute litigation against the contractor as a result of the alleged improper work.

A brief argument developed over a proposed sidewalk construction submitted by Alderman G. H. Sternberg of the Seventh Ward, chairman of the Street commitee. The work proposed by Sternberg amounted to $7104.

$7200 In Budget

He pointed out that $7200 was set up in the new city budget for sidewalk construction, but that $1524 previously had been spent. Therefore, Sternberg said, it will be necessary to finance the proposed work with an additional $1429 from the contingent fund.

The proposal brought protests from several aldermen, including Whitmer, who said he would approve only the $7200 worth of work provided in the budget "and not a penny more."

An amendment to add still another project, construction of a sidewalk on St. Louis avenue from Walnut to Maple, was approved by a nine to five vote, increasing again the amount submitted by Sternberg.

At this point Bartosiak said he believed the city should reimburse a resident whom he identified as Mr. Petrillo for building his own sidewalk in the vicinity of 22nd and Monroe streets. Several aldermen argued this would be discriminatory and would set a precedent, since many residents have built their own walks, either privately or through special assessments.

The proposal was put as a motion by Bartosiak, but was defeated eight to six.

Sternberg's program for the sidewalk construction work was approved.

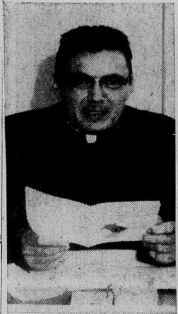

REV. CHODACKI

Rev. Chodacki Named Alton State Chaplain

The Rev. Henry S. Chodacki has been assigned to the Alton State Hospital as Catholic Chaplain, Dr. Abraham Simon, superintendent, announced this week.

Father "Henry," as he wishes his friends to call him, will administer to patients and perform church services at the hospital.

Rev. Chodacki's home is Chicago. His residence in Alton while serving the hospital will be the Oblate Fathers Novitate in north Alton.

Prior to arriving at Alton Father Chodacki was chaplain at the VA Hospital in Minneapolis, Minn.

Father Chodacki is replacing Father Sonderoth, who is on leave from Alton State Hospital, for special schooling in a federal mental hospital in Washington, D. C. for one year.

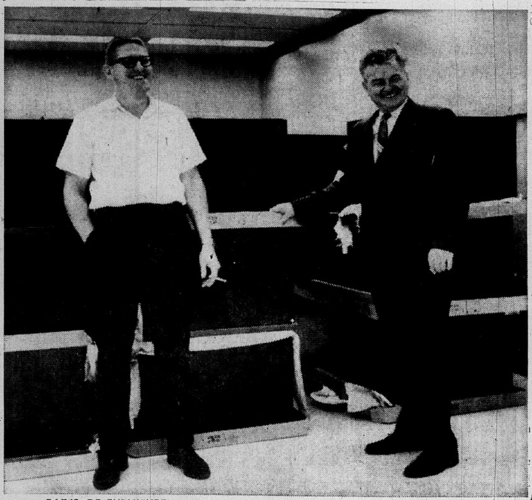

CRATES OF FURNITURE arriving at the new Southern Illinois University Southwestern Campus are happily received at the newly-completed classrooms building by Jack Drda (left), senior buyer, and William V. Connell, university purchasing agent. The classrooms building and library building will be the first permanent structures to be used on the new Southwestern Campus. Classes start Sept. 23 while construction continues on three other buildings.

Mrs. Ella Teipel, 82, Dies in Nursing Home

Mrs. Ella Teipel, 82, of 2524 East 27th street died at 11:45 a.m. today at the Rest Haven Nursing Home, Belleville, where she was a patient since July 13. Infirmities of age was the cause.

She was born in Stallings and was a member of the Methodist Church. Her husband, John Teipel, died in 1944.

Surviving are four granddaughters, Mrs. Patricia Mathenia, with whom she resided, Mrs. Roberta Garner and Mrs. Shirley Smith, all of Granite City, and Mrs. Delores Keely, Colona, Ill., and a brother, Frank Maserang, Godfrey.

Arrangements are pending at the Mercer funeral home.

Judges for Moose Pet Parade are Announced

Judges for the Granite City Moose children's pet parade at 2 p.m. Saturday were announced today. Other details of the event are on Page 43 of this issue.

The judges will be Norman Garrett of Granite City Steel Co., Lieut. George Bell of the Granite City Army Depot and George Reeves of the First Granite City National Bank. A Granite City alderman is being sought to serve as master-of-ceremonies.

Rotarians See Slides Of Virgin Islands

Slides in color of the Virgin Islands and the St. Thomas area were shown Granite City Rotary Club members at Tuesday's YMCA luncheon meeting by Richard Reber, local real estate appraiser.

Reber and several other Quad-Cityans made the trip during the summer. He was introduced by Ralph Morriss, program chairman.

Members of the club's board of directors met yesterday to go over possibilities for future fund-raising campaigns. The directors are to make recommendations at the Sept. 28 club assembly. At that time, reports of committee work during the past year also will be presented.

William Hoedebecke, club president, was in charge of Tuesday's meeting attended by 52 members and guests.

Woman Charged Twice

Elizabeth M. Williamson, 4111 Kaseberg lane, was arrested at 11:30 p.m. Wednesday on charges of driving while intoxicated and passing a stop sign at East 23rd street and Nameoki road. She was summoned for a hearing on Sept. 22.

Retailers Board Meets

Associated Retailers directors met in a special session Tuesday afternoon to consider selection of a manager for the association. President Bernard S. Miller sr. said today that action on filling the position is not yet final.

Education Group to Meet

The Granite City Education Association will be host to new teachers, school secretaries and nurses at its first 1965-66 meeting at 4 p.m. Monday at Niedringhaus school.

Man Fined $30, Costs

John Misturak, 1428 Iowa street, was fined $15 plus costs on a charge of resisting arrest and $15 and costs for assault and battery by Magistrate Hiscott Wednesday. The charge was filed last Thursday by Madison police.

Lip Service

Some people can talk more religion in a few minutes than they practice in a lifetime.

Civil Service Office To be Open Saturdays

As an added service to the public, the Civil Service Commission will keep its St. Louis job information center open a half day on Saturdays beginning Sept. 11.

In announcing the new service, A. H. Sonntag, director of the St. Louis Region, said this change will make it more convenient for the public, particularly those who are employed, to get information about civil service examinations. The Saturday service at the office is part of the commission's nationwide plan. Sonntag emphasized that the new hours do not mean there is any pressing need for increased federal hiring at this time.

The information center is located in Room 1712 Federal building, 1520 Market street, St. Louis. The new Saturday hours are 9 a.m. to 1 p.m. During these hours information about civil service examinations may also be obtained by calling Main 2-4285.

When asked about current opportunities, Sonntag said recruiting is most active for tabulating machine operators, supervisors and project planners, card punch operators and for administrative positions filled by college caliber applicants through the Federal Service Entrance Examination.

Man Arrested on Roof Of Club Delmar Today

Harold Lee Graham, 21, of Escondido, Calif., and 2305 East 25th street, was charged with intoxication and disorderly conduct after police arrested him on the roof of the Club Delmar, 1832 Delmar avenue, at 1:45 a.m. today.

At about 1:15 a.m., Paul Summers, proprietor, reported to police that someone had tried to pry open the rear basement door of the establishment. Graham was held for investigation.

Registration Charge

James Garris, Rural Route One, was arrested at 11:30 p.m. Wednesday at 29th street and Bryan avenue on a charge of improper use of registration. He was summoned for a hearing on Sept. 22.

Head-On

Don't drive down the highway like an irresistible force — you may meet an immovable object.

Granite City Press-Record
TR. 6-2000 TR. 6-2001
Published Twice-a-Week, Monday and Thursday by
QUAD-CITY PUBLISHING CO.
1815 Delmar Ave., Granite City, Ill., 62040
Second Class Postage Paid at Granite City, Ill.
Seven cents per copy. By mail to Granite City Rural Routes, $5.50 per year; first and second zones, $7.50 per year; third and fourth zones, $8.00 per year; fifth, sixth and seventh zones, $8.50 per year. Six months subscription one-half annual rate. Servicemen — $3.80 per year, $1.90 for 6 Months—Anywhere in the world

FIRST LT. BRUCE L. MEEK (right) chatting wih Dr. William D. McCain, president of the University of Southern Mississippi in Hattiesburg after Lt. Meek received a Master's Degree in business administration at the school's 53rd annual summer commencement on campus. Lt. Meek, son of Granite City school Band Director and Mrs. Louis E. Meek, 1733 Spring avenue, obtained his degree through Operation Bootstrap. He is assigned to the 3300th Supply Squadron Headquarters ATC, Randolph AFB, Texas, detached to Keesler AFB, Biloxi, Miss. Lt. Meek served as a graduate teaching fellow in USM Department of Management and was tapped as a member of ODK, national leadership society for college men. His wife is the former Stephanie Coleman of St. Louis. Lt. Meek received his AB degree from Washington University, St. Louis.

SAVE AT Carp's FRI.-SAT.-MON. SPECIALS
OPEN FRI. AND MON. 'til 8:30 P.M.

Reg. 2.99 & 3.99 Val. Girls' Sweaters
Sizes 4 to 6x. Assorted Colors. 100% Orlon. Cardigan Styles. Buy Several at 2.00

BOYS' VELOUR SHIRTS
Long sleeve style with turtle necks, zip fronts. Can be worn as turtle neck or as open style. Newest on market. 3.99

REG. 4.99 VALUE Women's PURSES
Leather Purses with Triple Compartment. Black or Brown. 3.66

BASEMENT SPECIALS

69c Value WOVEN GINGHAM 44c YD.
First quality selected 69c numbers—all fast colors—beautiful plaids. No end pieces, all cut from full bolts.

OUR REG. 6.99 DEEP PILE RUGS 4.44
Beautiful deep pile, nylon and dacron — machine washable and dryable. 27x48", hand knotted fringe. Pink, green, blue, yellow and white.

OUR REG. 25c FINGERTIP Towels 19c
Famous "Dundee" quality terry fingertip towels; 11 x 18" size with fringe. Pink, green, beige, blue, red, yellow and white.

BOYS' REG. 2.99 VALUE WESTERN JEANS
14 OZ. DENIM, 8 TO 16
2.58 PAIR

SAVE AT Carp's
Don't Miss These Values! for the ENTIRE FAMILY
BACK-TO-SCHOOL SHOES!
AT LOW BUDGET PRICES!
SATISFACTION GUARANTEED AT ALL TIMES

HI-FASHION DRESS FLATS
FOR TEENS, MISSES AND WOMEN AT AMAZINGLY LOW BUDGET PRICES
2.99 to 4.99
Sizes: 4 to 10.
Tremendous Selection. All New Fall Colors.
• Oxfords • Mocs • Toes
• Leathers • Suedes • Straps
BEST SELECTION IN THE ENTIRE QUAD-CITY AREA
Every Pair Guaranteed for Quality at Amazingly Low Budget Prices
Large Selection in New Heel Heights in Flats

WOMEN'S NEW EXCITING HIGH FASHION DRESS And STACK HEELS
FOR FALL WEAR
4.99 TO 7.99
ALL DRESS HEEL HEIGHTS
SIZES: 4 TO 10

CHILDREN'S SHOES
BUDGET PRICED
Guaranteed Quality
• STRAPS
• OXFORDS
• BOOTS
Leather, Suede, Patent
2.99 TO 4.99
SIZES: SMALL 2 TO LARGE 3

NEW 'HEP' SHOES FOR THE SHARP WELL DRESSED BOYS & MEN
Boys' 3½ to 6; Men's 6½ to 12
4.99 to 8.99

BOB PETTIT PRO GYM SHOES
With Suction Soles
VALUE SENSATION!
AT ONLY 3.99 pair
WHITE ONLY
SIZES:
Boys' Oxfords, Sizes 2½ to 6
Men's Oxfords, Sizes 6½ to 12
Boys' Hi Tops - Sizes 2½ to 6
Men's Hi Tops - Sizes 6½ to 12

State Curator Scores Archeological Triumph

Modern science has turned an archeological tragedy into a triumph.

The tragedy was the destruction of a prehistoric mound in Iran by modern villagers who excavated the soil to use as fertilizer on their fields. The triumph is the use of modern technology to show that many pottery fragments from this mound were from crucibles used for smelting copper ore and the dating of activity as early as 4000 B.C.

The story is detailed in an article for future publication written by Dr. Joseph R. Caldwell, head curator of anthropology, Illinois State Museum. The article describes his experiences in Iran in 1963-64 where he lectured in Tehran and made an archeological reconnaissance in the province of Kerman under the auspices of the Empire of Iran and the U. S. Commission for Cultural Exchange.

"Devil's Mound"

The story's main setting is Tal-i-Iblis — meaning Devil's Mound — the site of a long-abandoned village in eastern Iran. When visited by Dr. Caldwell and his party in 1964 this mound was nearly completely destroyed except for certain areas where Dr. Caldwell was able to observe a series of soil layers which to an archeologist were chapters in the history of the occupation of this mound.

Charcoal was abundant and provided material for dating by the radiocarbon or carbon-14 method. This analysis was provided by scientists from the Universiity of Pennsylvania who were able to offer three dates averaging about 4000 B.C. for the earliest human occupations at Tal-i-Iblis.

Dr. Caldwell was able to relate pottery from mound and pre-mound occupations to other areas and from this evidence to interpret something of the relationship of these prehistoric peoples to others at better known centers of civilization from Mesopotamia on the west to the Indus Valley on the east.

Stains Lead Discovery

Green stains on one variety of pottery suggested contact with copper. Dr. Caldwell sent one such pottery fragment to Dr. Ralph C. Dougherty of the Chemistry Division, Argonne National Laboratories. In consultation with his colleagues Dr. Dougherty concluded that the pottery was a crucible used for the smelting of copper from an oxide ore and the crucible could not have been used merely for melting pure native copper nuggets.

From this and the dates established by radiocarbon analysis Dr. Caldwell now concludes that smelting of copper from ores preceded writing by more than a thousand years.

"Yet there is absolutely no evidence that copper smelting was invented at Iblis. We can suppose only that the new discovery brings us very close to the period when smelting first became common. We cannot yet in western Asia pinpoint the locale of any fundamental invention," Dr. Caldwell concludes.

Peter Sabin Elected Roca Member of Month

Peter Sabin, 12 Mercer drive, was elected as the Roca Club member of the month at a meeting Tuesday night. He is the betterment chairman and is an active member of the club.

Roca will hold a chicken dinner Saturday and tickets may be purchased from any member. The club will hold its kickoff dance Friday. All varsity football players will be admitted for 50 cents, while others will be charged 75 cents.

Hollywood-Andrews Photo

BANQUET ATTENDED BY 160 Tuesday evening at the Granite City Trust & Savings Bank, which played host to new Granite City teachers, school officials and the teachers' and officials' spouses or escorts. The welcoming dinner is an annual event, held near the start of the school term. The gathering took place in the bank lobby, with Board Chairman Henry D. Karandjeff, President Ernest A. Karandjeff and other bank officers attending.

3 Weeks Left to Retain Present License Numbers

Application blanks for 1966 motor vehicle licenses are now available throughout Illinois at the usual outlets, including banks, automobile dealers, remittance agents, currency exchanges, notaries public, the three motor vehicle facilities in Chicago and other public service offices, Secretary of State Paul Powell reminded motorists today.

Only three weeks now remain for motorists who wish to retain their present license numbers to submit their applications before the new reassignment deadline of Sept. 30, Powell pointed out.

Secretary Powell also advised motorists that his office can give them better service if they submit a separate check for the fee with each application, rather than one check covering the fees for two or more applications.

Increase in Requests

The new reassignment deadline was established by the General Assembly to allow more time to process the substantially increased number of reassignment requests currently being received.

There is no special fee for reassignment of numbers, but all motor vehicle license fees have been increased 50 cents beginning with 1966 registrations, Powell said.

The 1965 General Assembly also authorized the use of reflectorized license plates beginning in 1966, and voted the fee increase to absorb the added manufacturing cost, Powell said.

Of the 50-cent increase, 31.9 cents is required for the added cost of the plates, and the remaining 18.1 cents will go into the road fund for general highway purposes, he said.

St. Benedict Freshman

Andrew S. Ratkewicz, son of Mr. and Mrs. Anthony Ratkewicz, 1608 Fifth street, Madison, has enrolled as a freshman at St. Benedict's College, Atchison, Kan.

Hollywood-Andrews Photo

RESPONSIBILITIES were reviewed by Dr. George Goodwin, assistant to the division head of Southern Illinois University's Southwestern campus, guest speaker Tuesday night at a Trust & Savings Bank dinner and reception for new teachers in the Granite City community unit school district. Dr. Goodwin outlined teachers' responsibilities to the community and the community's responsibilities to teachers.

Peter C. Starzyk, 19, GC Plant Worker, Dies

Peter C. Starzyk, 19, of Maryville, a filer in the grinding department at General Steel Industries, died about 4:30 p.m. Tuesday at Christian Welfare Hospital, East St. Louis.

The youth had been employed at the local plant about 14 months and became ill at work, according to the family. He went home, and his father took him to a Collinsville physician for examination, and he was entered at the hospital. Mr. Starzyk said his son suffered a ruptured artery.

The younger Starzyk was a 1964 graduate of Collinsville high school and was a member of the Walther League at St. John's Lutheran Church, Maryville.

Survivors include his parents, Mr. and Mrs. Peter J. Starzyk; two brothers, Samuel S. and Anthony T. Starzyk, who reside at home; three sisters, Martha, Elizabeth and Marilyn Starzyk, all at home, and his grandmother, Mrs. Julia Starzyk of Washington Park.

Services will be held at 2 p.m. Friday at St. John's Lutheran Church, Pleasant Ridge road. Burial will be in St. John's Cemetery at Collinsville.

AWNINGS—G. C. GLASS CO.
18TH & EDISON, TR 7-5400

Advance Registration At SIU-SW in Last Week

Advance registration is in its final week for students who will attend the first classes on Southern Illinois University Southwestern Campus later this month.

While registration is going on in the garage of a former residence on Lewis road, workmen were moving furniture into the first two completed buildings. Three more are under construction, one of which will be available for the winter term.

Students who do not register by 4:30 p.m. next Tuesday, Sept. 14, will have to wait until Sept. 22, the day before classes begin.

Only about 4000 students can be accommodated on the new campus this fall, but Registrar John Schnabel said there were still numerous class openings.

While most courses at the outset at Southwestern Campus will be for upperclassmen and graduate students, freshmen and sohomores are also being accepted.

The bulk of the course offerings for freshmen and sophomores will be taught at the University's teaching centers in Alton and East St. Louis. Schnabel said advance registration at the centers was running about normal.

Advance registration at the centers closed Sept. 3, but students may register for classes there as well as for Southwestern Campus classes from 8 a.m. to 4:30 p.m. on weekdays through next Tuesday and 8 a.m. until noon this Saturday.

The fall quarter begins Sept. 19 with a Parents Day, followed by two days of orientation for new students.

Stenographic Machine Night Course at SIU-SW

A new night course in stenographic machine shorthand will be offered on the Alton center of Southern Illinois University, Southwestern Campus, this fall by the Technical and Adult Education Division.

Designed for high school graduates who wish to gain secretarial or court reporting skills, the nine-month course may either be taken independently or with credit applied to an Associate Degree in Business.

Classes begin Sept. 23 and will meet four evenings a week, Monday through Thursday, from 6:20 to 8:10 p.m.

Detailed information on enrollment may be obtained by calling Robert J. Semple, SIU-SW Coordinator of Associate Degrees in Business, at Edwardsville 692-3560; East St. Louis BRidge 4-2100, Ext. 3560; or Alton 462-1041, Ext. 3560.

Conservation Tour Of County Farms Set

A conservation tour of Madison county farms will be held Tuesday, Sept. 21. Sponsored jointly by the Madison County Soil & Water Conservation District, Agricultural Stabilization & Conservation Service, Soil Conservation and the Extension Service, the tour will visit nine farms to inspect such conservation practices as: Farm Ponds, Waterways, Diversions, Flumes, Gully Control Structures and Pasture Improvement.

The tour will assemble on the parking lots behind the ASCS Office at 110 North Main street in Edwardsville at 9:30 a.m. The tour will leave promptly at 10 a.m. and conclude at approximately 4:30 p.m. The tour will stop at Diamond Mineral Springs for lunch.

TRAVELING BY AIR? CALL HOLIDAY SERVICE. GL 2-3131

Man, 27, Pleads Guilty to Rape, Sentencing Soon

Marvin DeVore, 27, of 2633 West 22nd street pleaded guilty to rape of a Granite City girl, 17, May 24 on Slough road in the Madison county circuit court at Edwardsville this week.

He did not ask for probation, and a pre-sentence hearing and sentencing were set for Sept. 24.

Eugene Sullivan of Chicago, formerly of Granite City, was fined $500 and placed on a year's probation after pleading guilty to a charge of aggravated battery. He was involved in a shooting at Cottage Hills.

Two other persons involved in area crimes pleaded guilty and asked for probation, with hearings set for Sept. 24. They are Robert W. Shane, charged with armed robbery, and Richard Lee Owens, 20, Alton, charged with burglary at the Shrenk service station on April 2. Gerald Edwin Keller, 22, South Roxana, also involved in the Shrenk case, was arraigned and trial was set for Oct. 4.

A forgery trial against Alex Kovach, 50, St. Louis, charged in connection with a $75,000 shortage at the Illinois-Pacific Coast Transport Co. in Madison, was continued.

A theft charge against Kascell Jennings, 21, of 205 Hill street, Eagle Park Acres, was nolle prossed. He currently is charged with armed robbery at a restaurant south of Madison.

Bonds were forfeited for I. W. Shavers and Robert Steele, charged with burglary, after they failed to appear for trial. They were listed as fugitives.

Repetition

Study the history of the past, and you'll have a good idea of what to expect in the future.

Poor Managers

The planned economy in the modern home often fails to work because of faulty blueprints.

Pontoon Beach & Stallings

MRS. MABEL KENNERLY
3833 Lake Street
TR. 6-5040

HOLIDAY BARBECUE

Mr. and Mrs. Leonard Snelson entertained with a barbecue on Labor Day. Guests present were Mr. and Mrs. James Hodshire, Mrs. Mamie Jenneman and son Donald, Mr. and Mrs. Leroy Garnier and Miss Catherine Trippa.

* * * *

FINAL PLANS FOR HIKE

Boy Scout Troop 23 met Tuesday evening with Mel Wheeler, Ed Nida, Albert Daigger, Mike Abernathy, Earl Arnold and a visitor, Mrs. Recer. The boys made final plans for a 14-mile hike Saturday at the Mattoon, Ill., Lincoln Park.

They discussed a chicken fry for Oct. 23 and worked on a course in first aid.

Boys present were George Wilkerson, Charles Polley, Glenn Ashoff, Buzz Ricker, Bobby Ricker, Danny James, Jimmy Meador, Steve Meador, Larry McCabe, Chester Dean, Vaughn Wainright, Rudy Recer, Danny Daigger, and two new members, Mark Recer and Willie Arnold.

* * * *

LABOR DAY DINNER

Mr. and Mrs. Jacob Gettleman entertained with a turkey dinner Labor Day.

Flowering encyclia, phalaenopsis and oncidium orchids and blooming bougainvillaea centered the table. Guests present were Mr. and Mrs. Earl Young, Billy Campbell, Harry Vargo and Alan and Sally Gettleman.

* * * *

SURGERY PATIENT

Dennis Hand, four-year-old son of Mr. and Mrs. John D. Hand, 3801 B street, entered St. Elizabeth Hospital Monday and underwent surgery Tuesday. His condition is reported as good.

* * * *

MISSIONARY UNION ELECTS OFFICERS

The Women's Missionary Union of the Pontoon Baptist Church met Tuesday night. President Leta Kollenburn was in charge.

An election of officers for the coming year was held. Those elected were: president, Mrs. Leta Kollenburn; secretary and treasurer, Mrs. Dorothy Flowers; community missions chairman, Mrs. Sylvia Whitehead; program chairman, Mrs. Marvel Walker; prayer chairman, Mrs. Izetta Stayduhar; publication chairman, Mrs. Ruthel Smith; social chairman, Mrs. Laura Lee Falter; publicity and enlistment chairman, Mrs. Lucille Martin; and girls auxiliary leader, Mrs. Shirley Montgomery.

Following the meeting, a social hour was held, with Mrs. Dorothy Flowers as hostess.

Those present were all the above except Mrs. Smith, plus Mrs. Edith Johnson and Miss Susan Flowers. The next meeting will be held Tuesday, Oct. 12.

G.M.C. PICK-UP
$1886.
HUNDLEY PONTIAC CO.

VACATION MEMO
Remember...
✓ Vacation on 16th
✓ Notify post office
✓ Discontinue paper and milk deliveries
✓ Take dog to Vet
✓ GET AUNT ELSIE'S ZIP CODE
Your vacation cards will get back home before you do... when you use ZIP Code.

BABY'S BOSS HERE! AT THE LEADER . . .

Take advantage of these outstanding values . . . start baby's layette or add to it now! You'll find everything you need for baby in our store!

LOOK HERE FOR PRETTY WAYS TO WRAP THE NEW ARRIVAL . . . . THEY'RE ALL BY

Carter's

In No-Iron Cotton Knits

The most wanted baby gifts have that famous Carter label. Soft, absorbent cotton knit, snap fasteners for quick dressing. They'll all wash wonderfully, and are Carter-set—so won't shrink out of fit.

SNAP-EASY GOWNS - - - $1.59
SHORT SLEEVE JACKETS - - - $1.25
JIFFON SHIRTS - - - 2 for $1.29
SPANKY PANTS - - - 69c
CHILDREN'S SHIRTS - - - 75c

REG. 29c FRUIT OF THE LOOM WATERPROOF BABY PANTS - - 15c

REG. $1.69 HEAT SEALED CRIB MATTRESS COVERS ZIPPERED—FULL 36 INCH $1.19

REG. $2.79 "SNUZE" BIRDSEYE DIAPERS 27" x 27" PINKED EDGE DOZ. $1.97

REG. $1.39 "WEE NOBLE" RECEIVING BLANKETS ASSORTED PATTERNS 2 IN PKG. 97c

REG. $3.99 36"x54" BATES BABY BLANKETS Avisco Rayon with that hand loomed look. Asst. colors. $2.88

VALUES TO $4.99 INFANTS' And TODDLERS' SETS Dozens of styles. Slight irregs. $1.37

REG. $3.99 "CARRY ME" INFANT SEAT Complete with canopy and matching pad. $2.88

USE ONE OF LEADER'S Convenient Purchase Plans
★ 30-DAY BUDGET
★ 6-MO. BUDGET ACCT.
★ LAY-AWAY PLAN

The LEADER

WE GIVE AND REDEEM EAGLE STAMPS

AT THE LEADER OF THE TRI-CITIES

★ CLIP THIS COUPON ★

FREE! FREE! AN EXTRA ★ $5.00 IN EAGLE STAMPS

EAGLE STAMP CASH VALUE 2 MILLS REDEEMABLE AS PROVIDED BY EAGLE STAMP CO.

2 DAYS ONLY
FRIDAY, SEPT. 10th
SATURDAY, SEPT. 11th

WITH A CASH PURCHASE OF $1.00 OR MORE. ONLY 1 GIFT TO A CUSTOMER WITH COUPON (ADULTS ONLY).

3 GREAT AIR CONDITIONED FLOORS

The LEADER DEPT. STORE 19TH AND STATE GL 2-6157

SOMETHING NEW AND DIFFERENT IN SPACE SAVING

Folding Doors

Luxurious appearance, smooth silent operation, anyone can install. Full grain Philippine mahogany is interwoven with nylon cord. Comes in natural finish. Can be stained or painted if desired.

Reg. $5.94 32" x 80" . . . $5.00
Reg. $6.94 36" x 80" . . . $6.00
Reg. $8.94 48" x 80" . . . $8.00

(HOUSEWARES—SECOND FLOOR)

3-DAY SPECIAL! FRI., SAT., MON.

ROOM SIZE RUGS

100% VISCOSE RAYON. APPROX. 9' x 12'.

- Choice of 7 Solid Colors
- Built-In Foam Rubber Pad
- Practical, Durable, Protective - - - - -

$14.88

USE ONE OF LEADER'S Convenient Purchase Plans
★ 30-DAY BUDGET
★ 6-MO. BUDGET ACCT.
★ LAY-AWAY PLAN

The LEADER

WE GIVE AND REDEEM EAGLE STAMPS

MORE ABOUT

Miss Oros

(Continued from page 1.)

lantic City auditorium in a stunning white swim suit and two hours later will know for the first time how she rates initially in the contest.

Has Rooting Section

The lovely brunette, whose charm, poise and considerable talent has attracted nation-wide attention in press and television coverage, has her own highly partisan rooting section already on hand in Atlantic City.

Tomorrow and Saturday, the local delegation will be increased by more than 25 persons as other groups prepare to depart by plane and automobile for the east coast resort town, where each September beauty and talent are displayed from all corners of the nation.

Mrs. Paul Oros joined her daughter in Atlantic City on Tuesday and Kathy's father and younger sister, Renee, will leave by plane early tomorrow. Mr. Oros told a Press-Record reporter last night, "I still can't believe anything like this could happen in our family." He confessed to being nervous about the whole unexpected turn-of-events in the Oros household and added, "I'll probably be more nervous than Kathy."

Today's Report

In a report this morning by Paul Morris, Miss Illinois' personal manager in Atlantic City, the state Jaycee vice-president said, "Our girl is full of high spirits and is tirelessly rehearsing to keep her talent at the peak of perfection."

He continued, "I am trying to be objective in viewing the pageant and reporting back, but I must say that in last night's evening gown appearance, Kathy looked so outstanding it's hard to describe."

Morris added, "there were several tremendously talented contestants in the first preliminary round and, surprisingly, some rather poor ones." He commented on the fine performance by last night's winner Miss Indiana, who sang a medley of songs from "The Sound of Music," and the beautiful blonde Mississippi entry.

He said "other outstanding talented performers included Miss Florida, an opera singer and Miss Louisiana who sang light opera. He added, "I understand Kathy's specific group is heavy on talent."

During informal talks with members of the press and radio corps covering the pageant, Bob Turek of Quincy, Miss Illinois pageant director and a television executive, has learned that the local candidate is considered a favorite and her personality has won her many plaudits.

Boardwalk Parade

In describing the illuminated boardwalk parade along the sea front Tuesday night, Morris said the route was lined with a solid mass of spectators. He added that the local group was most fortunate in securing front row seats outside convention hall. Arnold Palmer, the renowned golfer, was the parade marshal.

Pageant judges, chosen from the field of art, entertainment and news media, include many notables, Morris relates. In the distinguished group are movie queen, Joan Crawford; John Brownley, a world famous opera singer; John Canady, New York Times art critic; Alexander Cohen, Broadway producer of "Hamlet" and other top productions.

Stan Ladley, 1964 national Jaycee president; Bill Doll, president of a national public relatitions firm; Albert Prescony, Metro-Goldwyn-Meyer's chief of casting and talent; Onna White, Broadway musicals' choreography; Jean Dalrymple, New York City Center public relations head; and Mrs. William Hasebroock, president of the General Federation of Women's Clubs. Television entertainer Bert Parks, is serving as pageant master-of-ceremonies.

Morris added, "I hate to say this, but—if our Kathy should not win, she will arrive at St. Louis airport at 8:27 p.m. Sunday." He quickly continued, "of course we are all hoping and praying that instead she will leave here Monday for New York City for a week of special appearances as the new Miss America."

Local Residents Arriving

Local arrivals in Atlantic City yesterday included James Burton, Granite City Jaycee president and Ray Lake, who arranged Miss Illinois' farewell banquet Aug. 29, at the Tri-Mor Bowl, attended by Gov. Otto Kerner.

Miss Mary Blackburn and Miss Mary Luther, both retired Granite City high school teachers, are planning to leave by plane tomorrow. The former has long been an enthusiastic booster of Miss Oros' talents since tutoring her in speech and drama during Kathy's high school years. Also departing Friday is Kathy's aunt, Mrs. Verna Lengyel, with Mrs. Ann Lengyel and Mrs. Michael Lombardi.

Expected to add a great deal of exuberant hometown support to the local candidate is a group of young people leaving today by car. Several in the group were members of the same GCHS speech course with Miss Illinois and includes two former Miss Granite City contestants, Miss Karen Shelton, a candidate this year, and Miss Sheryl Glozik, a 1964 contestant.

Others in the delegation are Bill Lierman, Kenneth Rogey, Karen Darner, Bernard Helman, Ricky Copeland, David Keltner and Mr. and Mrs. Newell Darner and daughter. The local contingent will be joined Saturday by Mr. and Mrs. Darrell Crews and Mrs. Mike Day.

MORE ABOUT

Negotiation

(Continued from Page 1.)

violence against plant property or personnel.

On Monday night and early Tuesday morning, from 100 to 200 persons were massed at the company's main gate at 19th street and Railroad Tracks at various times, according to allegations of company officials.

One of two fire bombs thrown against the company's caramel house exploded but did only minor damage. The incident occurred about 3 a.m. Tuesday. Other incidents involved the overturning of two automobiles, one at the plant and one at a supervisory employee's home.

First Meeting in Weeks

The negotiation session is the first in several weeks. It was called by Conciliator Bernard O'Keefe of the Mediation Service, who has been attending all meetings between the company and the union.

Company officials said prior to the meeting that the company had not yet received an answer to a new proposal made several weeks ago. That proposal was a complete rewrite of the company's offer and raised the wage offer from a 9.5-cent-per-hour increase to 10 cents, they said.

Biggest stumbling block in the negotiations reportedly is craft realignment, which is sought by the company. It is one of three issues reopened for negotiation under a clause of the contract signed Aug. 24, 1964. The other two items were wages and grievance procedure, both of them union issues.

Arrests at Plant

Six men arrested Tuesday at the starch plant in connection with incidents occurring there had been released on their own recognizance today pending hearings.

Hearing dates on these charges have not been set by Magistrate Hiscott.

Those arrested and the charges were Virgil Singler, 38, of 2458 Illinois avenue, Donald Kershaw, 35, Edwardsville, and Joseph Anderson, 43, of 2604 West 20th street, all arrested on charges of criminal damage and intimidation; Clarence Whitford, 41, of 2810 West 22nd street, charged with criminal damage, intimidation and reckless conduct; Duston Rodgers, 36, Rural Route One, intimidation; and John Martinko, 58, of 2104 Harrison street, Madison, reckless conduct.

Variety of Injuries Treated at Hospital

After he swallowed an unknown quantity of gasoline yesterday, David Duffer, five, son of Mr. and Mrs. Howard Duffer, 200 McCambridge avenue, Madison, was given initial treatment at St. Elizabeth Hospital. He later was transferred to Cardinal Glennon Hospital, but recovered before reaching the St. Louis hospital and was returned home.

Admitted to the local hospital with a fractured right arm was Olen Smith, 12, son of Mr. and Mrs. Olen Smith, Rural Route One, Box 1175, who sustained the injury playing football.

Others treated yesterday included Jim Campbell, 21, of 2 Mercer drive, who had 23 sutures taken in cuts on his forehead, left knee an delbow after he walked into a glass door; Joseph Freeman, eight, son of Mr. and Mrs. Lester Freeman, 2039 Alton avenue, Madison, seven sutures to his right cheek after being scratched by a girl classmate, Robert R. Sturdivant, 10, son of Mr. and Mrs. Robert E. Sturdivant, 2507 Angela drive, wire removed from his right lower leg, where it had lodged after being ejected by a lawnmower; and Robert Green, 14, son of Mr. and Mrs. Howard Green, 2709 Ruth drive, first and second-degree burns on his right hand caused by lighter fluid.

$110 Fines, 2 Charges

John William Bucks, 2303 East 23rd street, was fined $100 plus costs for driving without a valid operator's license and $10 plus costs for leaving the scene of an accident by Magistrate Hiscott Wednesday.

$65 Driving Fine Set

Gary Greenman, 2307 August street, was fined $65 plus $11 costs by Magistrate Hiscott Wednesday on a reckless driving charge.

Fined $50 for License

John A. Jakupcin, 1624 Clark avenue, was fined $50 plus $5 costs Wednesday by Magistrate Hiscott on a charge of driving with an expired driver's license.

$10 Fines Assessed

Colin Hahne, 1523 Lindell blvd., was fined $10 plus $5 costs each on charges of careless and reckless driving by Magistrate Hiscott Wednesday.

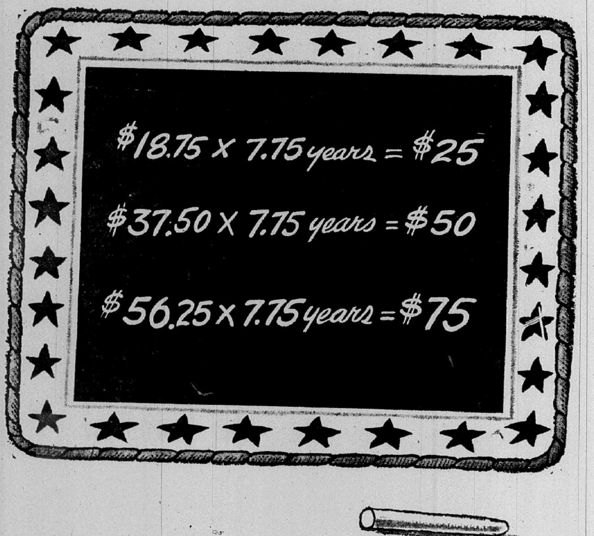

Red, white, and blue arithmetic

If you're looking for safety in numbers, try these figures on United States Savings Bonds.

The value of Savings Bonds adds up at a safe, steady rate. When your Bonds are held to maturity, you get back $4 for every $3 that you invest. And that interest is guaranteed.

Furthermore, you don't pay any state or local income tax on E Bond interest. The federal income tax may be deferred until you cash them. When you need the cash, your Bonds convert in a jiffy.

But the best part of the Savings Bond equation doesn't show up on the tables—the pride you can feel that your money is put to work helping to strengthen freedom's cause throughout the world.

It all adds up to the fact that United States Savings Bonds are a mighty hard-working investment. Millions of Americans have found Bonds the star-spangled way to save.

That figures, doesn't it?

Quick facts about Series E Savings Bonds

- You get back $4 for every $3 at maturity
- You can get your money when you need it
- Your Bonds are replaced free if lost, destroyed or stolen
- You can buy Bonds where you bank, or on the Payroll Savings Plan where you work

Buy E Bonds for growth—H Bonds for current income

Buy U.S. Savings Bonds

STAR-SPANGLED SAVINGS PLAN FOR ALL AMERICANS

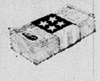

He was meek and mild

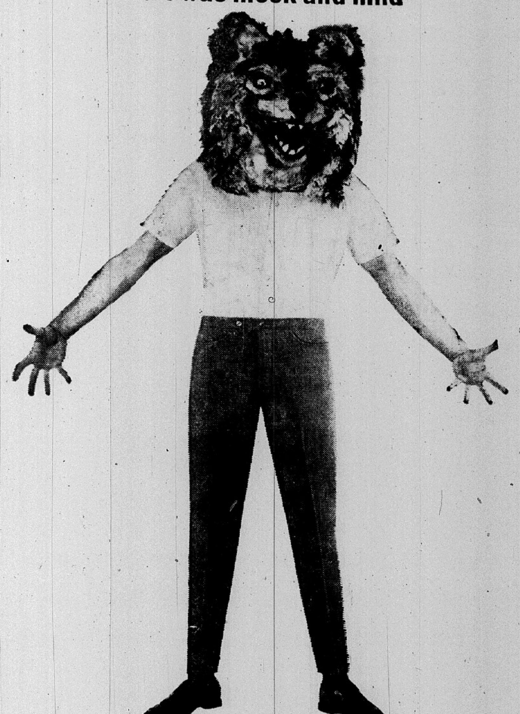

Then he latched on to h.i.s. Press-Free 'Swingers'

"Swinger" slacks go to a guy's head like wild. They swing because they're boldly tapered, cuffless, with two scoop pockets and one dashing loop. The Press-Free feature means no ironing ever, no matter what happens—in or out of the wash. Talon zipper, of course. "Swingers" come in a variety of colors and fabrics.

$5.98

SINCE 1903

FLEISHMAN'S CLASSIC SHOP

The Corner — Nineteenth and Delmar

Park Free on Our Lot — 1826 Delmar

Fundamentals Occupy Trojan Gridiron Team

By Press-Record Staff Photographer

AFTER FAKING a handoff to fullback Alton Rendell (left), quarterback Steve Geroff prepares to give the ball to Ron Burt (middle background), who is cutting across from his left halfback position. Center Bert Armour (right) offers blocking protection. The action took place during a practice session at Madison high school.

According to Head Football Coach Glen Pickering of Madison high school, the Trojans are not doing as much contact work as usual but are working primarily on fundamentals in preparation for their opening game here against Edwardsville Friday, Sept. 17.

Pickering says, "We are also working more on conditioning than we ever have. If nothing else, we will be in shape.

"While we have some depth in the backfield, our line is thin."

The quarter-back spot is still a toss-up between juniors Steve Geroff and Steve Shipcoff. Pickering rates Geroff as the better passer but says that Shipcoff handles the ball and calls plays well.

Power Runner

Pickering describes senior fullback Alton Rendell as a good power runner who will be used to pick up short shortage.

The coach said juniors Ron Burt and Sam Jones are speedy halfbacks who will be utilized for quick-pitch plays.

"Senior wingbacks (right halfs in the Trojans' wing "T" offense) Bernard Phillips and John Brake will see lots of action especially offensively. Senior back John Williams has been showing a little promise in his first year out, Greg Wasylak (junior back) will be our punter."

Ends who have been impressive are senior Ratliff, junior Neil Podoba and sophomore Joe Collins. Pickering said, "Ratliff has good pass-catching ability, but Podoba is the better blocker."

Interior Linemen

Rated as the better interior linemen are junior guards Marvin Owca and Joe Podnar, senior tackles Art Neidhardt, Ed Ingram and Don Daloney, sophomore centers Bert Armour and Titus Shipp, and sophomores Terry Stawar, a guard or tackle, and George Campbell, a tackle.

In capsule descriptions, Pickering referred to Owca as "a good offensive blocker," Neidhardt as "good on pass blocking," and Podnar "as possessing good lateral speed and doing a fine job on pulling from the line."

Ingram a 245-pounder, was used mostly on defense last year but will probably go both ways this season. It is expected that Daloney, who tips the scales at 240, will be used primarily on defense.

Center will be manned by Armour or Shipp. The two gridders are rated about even in abality at present.

In reply to a query about the Trojans' prospects for improvement this season over the previous campaign, the Madison mentor-exclaimed, "When you win only one of eight ball games in a season, there is only one way to go and that's up!"

Annual Golf Tourney For Employees of GC Steel Firm Saturday

Granite City Steel Co. will hold its annual all-plant golf tournament Saturday at Sunset Hills Country Club in Edwardsville. Any male employee of the company is eligible to enter the meet, which already has about 160 entries.

The first golfers to participate will tee off at 6:30 a.m. Walter Kafka of Granite City is the defending champion.

Trophies will be awarded at a dinner following the tournament at 5 p.m. at the club. The John N. Marshall trophy will go to the low-medal scorer over the 18-hole course, the George Schierberg trophy to the low scorer over the front nine, and the Nicholas P. Veeder trophy to the low scorer over the back nine.

Cash prizes under the Peoria handicap system will be given, as will other prizes. League trophies will also be awarded.

Injured in Accident

Miss Linda Ortiz, 18, of 1734 Poplar street, was given emergency treatment at St. Elizabeth Hospital Tuesday afternoon for injuries suffered in a traffic accident, details of which were not available. Miss Ortiz was given treatment for abrasions to her lower lip.

Flag Football League Practice on Saturday

Flag football pratice Saturday at Field No. 1 along Fehling road will include four Ken Gray League games between the Eagles and Midwest Floor at 9 a.m., Bowler Trucking and Rams at 10 a.m., Warriors and Tri-City Speedway at 11 a.m. and Jaycees and Eagles at 1 p.m.

On the No. 2 field, Ron Hall League pairings will be Bowler Trucking and the Junior Rams at 9 a.m., Jets and Red Barn at 10 a.m. and Cardinals and Jets at 1 p.m.

Plans made during a meeting last night at the Granite City park district office call for operation of the Ron Hall League, consisting of six teams of third and fourth-grade boys; the Ken Gray League, seven teams of fifth and sixth graders; and a seventh grade league currently composed of three teams—another squad is sought.

A nine-game schedule will open Sept. 18, and boys participating will attend a Washington University football game.

Parked Car Struck

A car driven south at 2400 Iowa street by Mary Gaughan, 2108 Edwards street, struck the left front of a parked car owned by Oscar J. Loyet, 2405 Iowa street, as a second car approached from the other direction and crowded her over at 12:40 p.m. Wednesday.

Forward

An optimist fights when he gets his back against the wall—he knows he has solid backing.

FOR GOOD NEWS
CALL TR 7-8711

Blaylock to Coach YMCA Gymnasts

Leonard Blaylock, a lifetime resident of Collinsville and widely-known gymnastic performer, will coach the Granite City YMCA Acrojets gymnastic teams during the season which begins Sept. 15 at the "Y" gym.

Blaylock, a veteran of 30 years of gymnastic activity, was a featured performer for a period of 12 years, during which time he maintained an extensive schedule of performances at fairs, homecomings, benefits and private clubs throughout Illinois and Missouri.

In addition to professional gymnastics under the auspices of the Graover-Larose and Chicago theatrical agencies, Blaylock has instructed gymnastics at both the Southside and Northside YMCAs of St. Louis and at Collinsville high school. He is married and is the father of three girls and a boy.

Holds Many Titles

In addition to his gymnastic accomplishments he counts among his atletic achievements the Missouri Arm-Wrestling championship, second place in the 1940 St. Louis District Golden Gloves championships (middleweight) and his long-time membership on the old East St. Louis Gladiators wrestling team. Blaylock is also a breeder of rare birds and a grower of evergreens.

The gymnastic program, conducted on Wednesday evening, is divided into three skill levels. Beginners meet at 6 o'clock, intermediates at 7 and advanced gymnasts at 8.

Instruction and coaching are offered in floor tumbling, free exercise, balance-beam, stationary and flying rings, parallel bars, horizontal bar, side horse, vaulting and long diving.

Blaylock will be assisted by Jack McCoy, YMCA gymnasium supervisor, and by youth assistants to be selected later.

The cost of the program which is open to boys and girls between the ages of 7-18, will not exceed 25 cents per week in any of the youth-membership categories.

The Acrojets are affiliated with the Missouri Gymnastic Association and with Illinois District Four and the state YMCA Physical Education Congress, through which a number of competitive opportunities are available.

Additional information may be obtained from Dan Smith, program director, at the YMCA.

Democracy

There is at least one place where a man can express his opinions without question—and that is in the ballot box.

LEONARD BLAYLOCK, YMCA Acrojet gymnastic instructor, demonstrates a difficult trick on the stationary rings—the one-arm side lever.

Comfort Team Leads Classic Loop Scoring

Comfort Heating and Cooling rolled a high team game of 1027 and a high team series of 3001 in the Quad-City Classic League last night at Bowland Lanes.

Norville Baker of Brockus Machine Co. registered the high game of 240. He also had a game of 205 in his 600 series.

William Harvey of Comfort had the high series of 651. Included were games of 216, 225 and 210.

Three-game winners were Lucky Cats over Davis Funeral Home and Comfort over Rozycki Realty. Taking two of three were Hogan's over Schlitz Beer, Grand Cafe over Ervay Wholesale Meat and Brockus over State Radio and TV.

Other high rollers were Wells 222-203-603, Joe Barbieri 216, Yock Lombardi 207-206-604, Roberson 208-214-201-623, Fountain 223, Joe Avedesian 203-202-205-610, Bill Johnson 202-208-587, Ted Mushill 213-211-593, Dean Harrell 210-215-579, Al Kutzera 214, Mick Suess 215, John Rice 206-205-594 and Walt Padgett 217.

Sailboating Victory

E. H. Kassabuam, 915 Twenty-fourth street, was a substitute member of a three-man crew that captured a $2000 first prize in a sailboat race Sept. 5 during a visit with Mr. and Mrs. Bruce Wathan of Muskegon, Mich., it was learned here today. The 26 competing boats sailed from Lake Muskegon through a channel to Lake Michigan.

Hubcaps Lost or Stolen

John Posser, 3132 Jill avenue, reported at 3:25 p.m. Wednesday that two hubcaps were lost or stolen off his 1963 auto the previous afternoon or evening.

Hearing Scheduled in Venice Burglary Case

A preliminary hearing is scheduled Friday morning in Magistrate Merlin Hiscott's Granite City court for James King, 22, of 99 Weaver street, Venice, who is held by Venice police on two charges of burglarizing Garrett's Drug store, 313 Weaver street.

King was turned over to Venice authorities by St. Louis police after he was sentenced to two years on a St. Louis burglary charge but granted probation in Judge Nangle's court. A hold order had been placed against him by Venice police.

The defendant is accused of breaking into Garrett's drug store on July 28 and on Aug. 20. On July 28, money was taken from a cigar box and from coin boxes in pinball, music and cigaret machines. Loot in the Aug. 20 burglary included a coin box taken from the same cigaret machine.

Two youths, Carl A. Fowler, 19, and Edward Latimore, 18, both of St. Louis, were bound over to await grand jury action last week on charges of participating in the Aug. 20 burglary at the drug store.

AWNINGS—G. C. GLASS CO.
18TH & EDISON, TR 7-5400

HIGH ROLLERS

TUESDAY

At Bowland Lanes
Afternoon League
Elly Mainor — — — — 233, 526
G C Steel Hourly League
("A" Division)
Milt James — — — — — 224
Phil Boyer — — — — — 593
("B" Division)
Pete Novacich — — — — — 222
R, Hopke — — — — — — 568
Handicap "A" League
Nick Lombardi — — — — 245
Lester Smith — — — — — 611
Paul Stafford — — — — — 611
"B" League
Jess Harris — — — — 228, 569
Bowland Bowlettes' League
Mary Love — — — — 182, 513
At Tri-Mor Bowl
Ladies' Quad-City League
Dell Lane — — — — — — 184
Lucille Werner — — — — 508
Blast Furnace League
Ed Phelps — — — — — 223
Jim Malone — — — 223, 650
At Madison Bowl
Merchants' League
Oren Barrett — — — — — 247
Gary Gubser — — — — — 627

WEDNESDAY

At Bowland Lanes
Bowland Belle's League
Lucille Broyles — — — 213, 573
Spotlight League
Bud Gosnell — — — — 237, 629
Quad-City Handicap League
Art Justice — — — — 225, 615
Men's Handicap "A" League
Cy Walker — — — — 267, 641
Merchants' League
Don Mezo — — — — — 222
E. Aufderheide — — — — 590
Late League
Larry Packett — — — 231, 598
Late Owls' League
Polly Roberson — — — 208, 509
At Tri-Mor Bowl
Senior Citizens' League
Walter Amelung — — 213, 509
Freda Jeans — — — — 157, 463
Toparama League
Barbara Larner — — — 213, 561
Bowling Queens' League
Pat Sutton — — — — 206, 439
Owens-Illinois Mixed League
Jerry Leibold — — — — — 225
Jerry Frost — — — — — 552
Tomyee Hopke — — — 166, 427
At Madison Bowl
Independent League
Steve Sonev — — — — —219
Den Kaminski — — — — 569

YOU'LL FIND IT IN THE
WANT ADS

FAST BOWLING SHIRT LETTERING
NEW LOCATION
Schreiber's Monogram Shop
2427 Madison Ave. Formerly Muriel's Embroidery
Sales in top name bowling apparel! Quick service on bowling shirts, gym suits and all athletic uniforms. Sample shirts, lettering and designs on display.
CALL TR 7-8700 COMPARE PRICE AND SERVICE

Old Thompson is the Quiet Blend

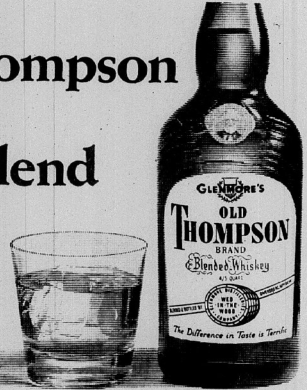

Blended Whiskey 86 Proof • 37½% Straight Whiskies 4 Years or More Old
62½% Grain Neutral Spirits • Glenmore Dist. Co., Louisville-Owensboro, Ky.

By Press-Record Staff Photographer

LABOR DAY TOURNEY CHAMPS, the Mexican Honorary Commission team, which won 5-2 in the title game this week at Wilson Park. Children kneeling in the first row — Julie Mendoza, Vickie Valencia, Dela Antoff, Kathy Antoff and David Mendoza. Second row—August Becerra, Louis Becerra, Al Costello, Mike Martinez, Norman Martinez, Rufus Valencia, Tino Valencia, Jessie Ybarra, Tony Valencia and Park Commissioner Milton Worthen, who is making the trophy presentation. Standing in the back row are—Hector Mendoza, Mercie Mendoza, Ruben Mendoza, Don Goldsmith, Sonny Antoff, Hollis Donaldson, Jerry Bennett, Tony Costello, Harold Humphreys and Andy Basarich.

If you love the fall of the year — warm, sunny days — misty mornings — then you belong at

LAKE KA-HO

1¼ Miles North of Mt. Olive Junction 66 & 138 — 30 Minutes from the Quad-Cities.

Formerly Owned by Steve and Kate Fellen

Fishing is wonderful, the lake a thing of fall beauty. Of course, terms are available. $100 down and only $25 a month. $695

SEE LAKE KAHO LOTS TODAY!
OUR OFFICE AT THE LAKE
OPEN 9 A.M. 'TIL DARK

SAVINGS SAVINGS SAVINGS SAVINGS SAVINGS SAVINGS SAVINGS

BARGAIN HUNTERS—Check these new low prices!

YOU WON'T NEED A GUN, DOG OR LICENSE TO MAKE THE BEST NEW TRUCK DEAL OF YOUR LIFE

STOCK #944	STOCK #1126	STOCK #1072	STOCK #1173	STOCK #1144	STOCK #1019	STOCK #TR173	STOCK #TR148
Galaxie 500 Conv.	Galaxie 500 4-door	Fairlane 500 4-door	Falcon Futura 4-door	Galaxie 500 2-door HT	6-Pass. Country Sedan	F-350 Cab and Chassis	Econoline Van
Cruis-o-matic V-8 Power Steering Radio White Sidewalls Many Other Extras	Cruis-o-matic V-8 Power Steering Radio White Sidewalls Many Other Extras	Cruis-o-matic Radio White Sidewalls Beautiful Silver Blue	Cruis-o-matic Radio White Sidewalls Diamond Lustre Wimbledon White	Cruis-o-matic V-8 Radio Power Steering White Sidewalls Many Extras	Cruis-o-matic V-8 Radio Power Steering White Sidewalls Many Extras	V-8 4-Speed Trans. 750x16 8 PR Tires Heater H.D. Springs Many Extras	735x14 8 PR Tires Heater One-Ton Payload Passenger Seat Many Extras
NOW ONLY.. $2964.45	NOW ONLY.. $2724.41	NOW ONLY.. $2271.55	NOW ONLY.. $2163.44	NOW ONLY.. $2759.33	NOW ONLY.. $2869.98	NOW ONLY.. $2284.98	NOW ONLY.. $2175.50

BOYS 8 THRU 13 YEARS BE SURE TO REGISTER THIS MONTH FOR PUNT, PASS And KICK

Call or See . . . JIMMY PARKER -- TED DINEFF -- CARL LEWIS -- R. E. BAKER -- PETE THOMPSON -- BOBBY GEORGE

1837 MADISON AVE.

B. E. HOHLT, Inc.

TRiangle 6-0300

SAVINGS SAVINGS SAVINGS SAVINGS SAVINGS SAVINGS SAVINGS

Mitchell, Only Local Entry in Playoffs, Will Host Pocahontas

Mitchll A. C., the sole local representative in the Southwestern Ilinois Inter-City Baseball League playoffs, will host Pocahontas in a Blue Division contest Sunday on the diamond directly behind the Presbyterian church in Mitchell.

In a Red Division tilt on the same day at Jones Park, diamond number two, in East St. Louis, the Polish-American War Veterans will be at home to Kahok Bowl of Collinsville. Both of the playoff games will begin at 2:30 p.m.

A doubleheader between Mitchell and Polish-American slated for last Sunday was rained out, preventing the two clubs from completing their 22-game schedules.

According to the league's by-laws, all regular-season games must be played no later than Labor Day. Since both clubs had games on that day, the doubleheader was not rescheduled.

Mitchell, with an 11-9 won-lost mark, became the second-place team in the Blue Division by virtue of its .550 winning percentage. Pocahontas, the third-place club, finished with a 12-10 record and a .545 winning percentage.

The same situation prevailed in the Red division, where Polish-American was 11-9 and Collinsville, 12-10.

FINAL STANDINGS
FOR INTER-CITY LEAGUE

(Blue Division)	W	L	GB
St. Clair	13	9	......
Mitchell A. C.	11	9	1
Pocahontas	12	10	1
Mercer	7	15	6
Maryville A-C	7	15	6
(Red Division)	**W**	**L**	**GB**
Marville Red Sox	14	7	......
Polish-American	11	9	2½
Collinsville	12	10	2½
Troy	11	11	3½
Sacred Heart	6	16	8½

The second-place team in each division gains a home-field advantage to begin the playoffs.

The first-place winners, St. Clair Heating and the Maryville Red Sox, will draw byes for this Sunday's games but will be at home the following Sunday, Sept. 19, for encounters with the winners of the opening-round playoff games in their respective divisions.

Winners of the Sept. 19 games will then compete in a best-of-three series, beginning Sept. 26 and continuing through the following two Sundays, if necessary, for the President Vernon Lucas Trophy.

Mitchell became the second-place club in the Blue Division by defeating Pocahontas 7-1 Labor Day. As a result of this loss, the latter club dropped to the third spot.

If Pocahontas had won the contest, the Braves would have tied St. Clair for the division leadership.

A-C Contracting Adds Classic Loop Playoff Title With Shutout Victory

A-C Contracting Co. added another crown to its collection by downing Granite City Steel Credit Union 2-0 for the Classic League playoff championship in fast-pitch softball action Tuesday night at Wilson Park.

In first-round games played on the same evening prior to the title contest, the Contractors defeated the Good Fellows 7-0 and the Credit Union beat Kirchner Hardware 12-3.

Ray Hoffman went the distance and hurled a three-hit masterpiece for the Contractors in the championship tilt.

Score In Second Inning

The playoff champions, who also took the league title, scored twice in the second inning Adrean Rains singled and moved over to second on a bunt sacrifice by Bill Kaman. A single by Steve Schardan brought Rains in to score. Vic Buehler followed with a base hit which got by the rightfielder, allowing Schardan to cross the plate with the final tally of the game.

Frank Hideg clouted a three-run homer in the fourth for the Contractors in the contest with the Good Fellows. Hoffman pitched another three-hit shutout in that game.

Kirchner, winner of the Granite City Class "B" regional, split a pair of games at Urbana in the state tourney last week, defeating the Macomb runner-up 15-10 before being eliminated by the Strasburg winner 3-2 in nine innings.

By Press-Record Staff Photographer
RAY HOFFMAN

Spear-Fishing Honors To Homyer, Atkisson

Two Granite Cityans, Ron Homyer and Jack Atkisson, took top honors at the St. Louis Scuba Diving Association's fifth annual Labor Day dive during which spear-fishing contests were held, score tabulations showed this week. The dive took place Sunday at Bull Shoals Lake in Pontiac, Mo.

Homyer, 2605 Pontoon road, took first place for the largest fish caught — eight pounds and two ounces. Atkisson, 1903 Lynn avenue, came in second with a seven-and-a-half pound catch.

The two local divers also nabbed the top spot for having shot the most fish as a team —14.

As a sidelight attraction, the Bubblemasters Scuba Diving club of Granite City had a separate contest with the Maskateers of Alton to determine which club could catch the largest fish.

The Bubblemasters won due to the above-mentionad catch made by Homyer, who will get to keep a traveling trophy for his accomplishment until the contest is held again next year.

As a result of having lost the contest, the Maskateers will treat the Bubblemasters to a fish fry at a yet-to-be-determined date.

TRI-CITY SPEEDWAY
Route 203 — 4 Miles North of Granite City
FRI. NITE, SEPT. 10TH
OLD FASHION
Slam Bang Cars
FROM HIGHLAND ILLINOIS ASSOCIATION
SAT., SEPT. 11TH
STOCK CAR RACES
SUPER MODIFIED AND FENDER CARS
TIME TRIALS: 7:30 -:- RACES: 8:30

PROTECT YOURSELF
THE SAFE, EASY WAY
DELUXE POCKET
TEAR GAS PEN
SPECIAL SALE
2.95
NOT MAILABLE

• Pen Size
• A Defense Weapon
• Includes FREE Cartridge
Pocket Size Protection! Provides a 10 to 20 foot blast of powerful tear gas!
Pkg. of 5—.38 Cal. Tear Gas Cartridges 3.75
BELLEMORE TOY And SPORTING GOODS
Bellemore Village TR 7-2032
OPEN MON. THRU SAT. 9 A.M. TO 9 P.M.

Mathews Nine Nosed Out for Championship

DeVille pushed a single tally across the plate in the last of the ninth to edge Mathews-Blue Circle 3-2 Tuesday night in the championship game of the Muny playoffs at Fox Park in St. Louis.

The two clubs had met twice previously in the double-elimination meet, with each one winning once.

Mathews scored a run in the fourth on Ed Heck's double which got by the centerfielder for an error, allowing Heck to advance to third, and a single by Art Borchers.

In the bottom of the fourth, DeVille came up with two runs on an infield hit that was sandwiched between three errors.

In Mathews' seventh with one out, pinch-hitter Vince Saputo was hit by a pitch. Jake Hinterser then pinch-ran for Saputo. Bob Stegemeier drew a base on balls. A wild pitch advanced the runners to second and third, respectively, and an infield out by Ralph Baker tied the contest.

In the bottom of the ninth, DeVille's leadoff man beat out a bunt. The next batter hit a ground ball which resulted in a force-out. He then stole second. After the following hitter had struck out, Ed Boncek singled to center, driving in the game-winning tally.

Mathews' pitcher, Baker, hurled another fine game, striking out seven and walking none. Boncek struck out 11 and walked one. Heck had two of the local team's four hits.

The local club will meet the Kansas City, Mo., metro winner at 6:30 tomorrow night in the Western Regional at Fox Park in St. Louis. The winner of this double-elimination meet will advance to the Class "A" world tournament at Clearwater, Fla., later this month. The regional schedule is listed in this issue.

Score by innings:		R	H	E
Mathews	000 100 100—2		4	3
DeVille	000 200 001—3		8	3

Baker and Chappell, Hintersler (7); Boncek and Furrer.

WESTERN REGIONAL SCHEDULE

1—Mathews-Blue Circle (host team) vs. Kansas City, Mo., metro winner, 6:30 p.m. Fri.

2—DeVille (defending champs) vs. Omaha, Neb., metro winner, 8 p.m. Fri.

3—Iowa state winner vs. Mozell (St. Louis metro winner), 9:30 p.m. Fri.

4—Kansas state winner vs. Missouri state winner, 9 a.m. Sat.

5—Game one winner vs. Nebraska state winner, 10:30 a.m. Sat.

6—Game three loser vs. Game 4 loser, 12 noon Sat.

7—Game five loser vs. Game two loser, 2 p.m. Sat.

8—Game five winner vs. Game two winner, 3:30 p.m. Sat.

9—Game six winner vs. Game one loser, 5 p.m. Sat.

10—Game three winner vs. Game four winner, 7 p.m. Sat.

11—Game nine winner vs. Game eight loser, 8:30 p.m. Sat.

12—Game seven winner vs. Game 10 loser, 10 p.m. Sat.

13—Game eight winner vs. Game 10 winner, 1 p.m. Sun. (finals of winners' bracket)

14—Game 12 winner vs. Game 11 winner, 2:30 p.m. Sun.

15—Game 14 winner vs. Game 13 loser, 4 p.m. Sun. (finals of losers' bracket)

16—Game 13 winner vs. Game 15 winner, 8 p.m. Sun.

17—If necessary, same opponents as in game 16.

Two Madison Squads in Playoff Games Saturday

Khoury League final playoff games involving the Save-Mor Panthers and Madison Police of the Madison-Venice loop have been rescheduled for 3:30 p.m. Saturday at Forest Park in St. Louis. The games, originally slated for last weekend, were postponed due to wet grounds.

Save-Mor will meet Robert Bollin of Florissant, Mo., in the second-place Atom Division contest on Diamond number 14. The Madison Police club will battle Crestwood-Florissant in the fourth-place Midget Division game on diamond "A".

SWIMMING OLYMPICS WINNERS display the ribbons they won in competition against other YMCA swimming instruction class members. The picture was taken at the "Y" Swimming Awards Night Tuesday evening.

221 Receive 'Y' Swimming Awards

YMCA Swimming Achievement Awards were presented to 221 youths ranging in age from six to 15 in ceremonies at the YMCA Tuesday evening.

The award night was attended by 240 children and parents. Presentations were made by Dan Smith, YMCA program director and Bill Lierman, head guard.

The presentations marked the conclusion of the late summer swimming instruction program of the YMCA. Each child receiving the award was able to successfully complete ridgid requirements before receiving the award and the opportunity to advance to higher levels of instruction.

An additional 24 awards were presented to winners of the late summer YMCA Swimming Olympics program, an event featuring competition for members of the swimming classes which was held at the "Y" pool Aug. 28.

Award winners follow:

6 & 7 Paddler Classes
(graduated to Tad)

Mark Fineshriber, Christine Bargiel, Kathy Morris, Debbie Harvey, Paul Anderson, Karen Bellinger, Mary Bigham, Pete Fecurka, Rebecca Dudley, Tommy Wilkerson, John Vasiloff, Debbie Vasiloff, Randy Siebert, Angela Dyer, Steve Crabb, Karen Simpson, Joey Gulash, Paul Mooshegian, Harry Mooshegian, David Meyers, Danny Messick, Mike Belusko, Mike House and Elaine Dowdy.

6 & 7 Tadpole Classes
(graduated to Minnow)

Terri Hermes, Bobby Stern, David Naeve, John Bargel Susan Bargel, Danny Abel, Barbara Werner, Bart Douglas, Lori Montgomery, Melanie Asadorian, Diane Parsaghian, Bryan Murphy, Cindy Marshall, Dennis Ragan, Jack Thomason, Alan Edwards, Rondice Wadlow, Christy Wickham, Mark Scheffel, John Scheffel, Bill Brandt, Kim Seybert, Ida House, Pauline House, Karen Gagich and Peggy Barnes.

Paddlers-Tad Classes
(graduated to Minnow)
-anewsorGontPez

Dale Harris, Lauri Saucier, Patty Davis, Jolene Wickham, Bob Wall, Mark Sobolewski, Ed Deidiker, Nick Popilchak, Don Schrader, Lee Schrader, Dean Koopman, Debbie Meyer, Randy Tolliver, Jimmy Warchol, Jancie Warchol, George Johannigmeier, Johnny Schmid, Ronnie Motil, Sandy Dickerson, Debbie Penrod, Maurla Dean, Mike Colbert, Charlotte Colbert, Theresa Colbert, Kathy Brunch, Stewert Lewey, Billy McKee, Thomas Colbert, Robert Bargiel, Greg Bargiel, Kevin Martin, Marilyn Belcher, Dreama Landis, Dewey Obermeier, Gregory Obermeier, David Hylla, Leonard Mikolaszyk, Melanie King, John Thomas, Robert Cohan, Mark Cain, Margaret Schnefke, Gail Nickell, Debbie Woodford, Jimmy Dutko, Sally Mirly, Barbara Lotz, Larry Butkovich, Pam West and Pat West.

Minnow Classes
(graduated to Fish)

Joey Saucier, Robby Grider, Randy Grider, Janice Moore, Joe Freeman, Linda Hamling, Mike Dixon, Tommy Cox, Bill Bulva, Brenda Wadlow, Kevin Werner, Tom Janek, Kevin Kielty, Carol Kinney, Walter Pingel, Sandra Thayer, Kristine Lotz, Debbie Beetag, Peggy Lee, Elaine Svezia, Jeanine Davis, John Gagich, Phyllis Anderson, Raymond Anderson, Mike Schanuel, Paul Bonk, Jennifer Steel, Andy Baugh, Vicki Valencia, Rose Jaime, Gary Jones, John Stone, Vicki McFain, Rozann Alvarado, Robin Hutchings, Paula Williams, Steve McClusky, David Messick, Terry Downing, Victor Bulva, John Bulva, David Stern, Randall Paschedag, Danny Richardson, Paul Seebold, David Bolling, Mike Bolling, Ricky Dew, Ricky Wilkerson, Malene Tolbert, John Tolbert, Greg Wagner, Keith Wagner, Beverly Mulnik, Theresa Burgener, Richard Shrum, Patrick Coyle, Coleen Fitzgerald, Cheri Fitzgerald, Vernon Lockridge, John Rayburn, Theresa Rayburn, Lynn Jones, Lynn Johnson, Nancy Pinney, Larry Tinker and Robert Richert.

Fish Classes
(graduated to Flying Fish)

Danny Kreher, Ricky VanScoyk, Larry Miller, Linda Pilcher, Janet Stopkotte, Brad Weiss, Clint Potter, Mike Potter, Jim Potter, Ronnie Howard, Jack Pritchard, David Schillinger, Sammy Hayes, Joe Bulva, Richard Paschedag, JoAnn Kambitch, Christi Antonopoulas, Debbie Williams, Bob Brooksher, Ronald Paschedag, Linda Durer, Debbie Tinsley, Toni Weidner, Joe Pinero and Barb Parkinson.

Flying Fish Classes
(graduated to Shark)

Henry Mulnik, Jeanne Paskus, Richard Klekamp, John Harper, Joan Hollenbeck, Victor Sobolewski, Victor Barnhart, Patricia Schillinger, Bill Schnefke, Cathy Werner, Debra Rodell, Toni Selliner, Barry Trotts, John Mangoff, Paula White, Linda Butkovich, Janet Davinroy, Janet O'Bear and Bill Brooksher.

Shark Classes
(graduated to Porpoise)

Karen Plafcan, Kathy Hermes, Mary Elizabeth Platt, Valorie Dorn, Gail Schubert, Cindy Amberger, Greg Gauen, Sharon Norman and Chris Norman.

Bowls Three 147 Games

Robert Randolph registered a triplicate score of 147 Tuesday in games rolled in the Granite City Steel Blast Furnace League at Tri-Mor Bowl.

READY MIX CONCRETE
CALL LYBARGER
GL 2-3107, or GL 2-6180

FRIENDLIEST STORE IN TOWN
Glik's
Bellemore and
3rd and Madison
Ship'n Shore
wardrobe wonder: carefree oxford of 50% polyester, 50% cotton
3.98

Purity of line underscores the femininity of this soft-shirt. Bermuda collar, roll sleeves. White and Blue. 30 to 38.
Glik's Wonderful Blouse Selection Includes Styles by Macshore, Van Heusen, Fritzi, New Era, Donkenny.

READY MIX CONCRETE
CALL LYBARGER
GL 2-3107, or GL 2-6180

FRIENDLIEST STORE IN TOWN
Glik's
Bellemore and 3rd & Madison

Boys cuddle up to
Health-tex®
STANTOGS
They can't wait to fall into Health-tex 2-ply combed cotton knti polo shirts every Fall. They feel so soft and cozy but act tough as the village rough-neck. What do they look like? Like all the newest solids and patterns and stripes you can imagine. And imagine, they stay in shape wash after wash after wash.
Sizes: 2, 3, 4, 5, 6, 7, 8 $1.29
SPECIAL PURCHASE!
GIRLS'
SEAMLESS TITES
Save on top quality seamless stretch tites made of 2-ply nylon with a double panel seat. Each pair individually packaged.
Sizes 1 to 3—White, Pink, Powder, Red
Sizes 4 to 6x— Black, Red, Royal, Beige
Sizes 7 to 10 and 12 to 14— Black, Red, Royal, Beige, Green, Navy
One Price All Sizes $1

FRIENDLIEST STORE IN TOWN
Glik's
3rd and Madison
and
Bellemore Village
SALE SPECIAL GROUP
Reg. $4.99 to 6.99
Girls' Strollers
3.90
Sizes 4 to 10; AA to B Widths

• Black
• Brown
• Tan
Several styles from which to choose. Big Savings in Back-to-School Shoes!
Bellemore Open Thursday Night 'til 9 P.M.

FRIENDLIEST STORE IN TOWN
Glik's
Two Fine Men's Departments
Bellemore and 3rd & Madison
PRESENTS THE WORLD'S FIRST
PERMANENTLY PRESSED SHIRT

Vanopress™ by
VAN HEUSEN®
PERMANENTLY PRESSED
EXCLUSIVE Vanopress
NEVER NEEDS IRONING
A Vanopress shirt is PERMANENTLY PRESSED the day it is made . . . and it will never need to be pressed again. The Vanopress dress shirt of 65% Dacron(R), 35% cotton, dries to a neat, incredibly wrinkle-free finish. That's Van Heusen's promise to you. You'll never be satisfied with ordinary shirts again. "Contour-Crafted" for the neat tailored look. Vanopress in white . . . just $6.95
CHARGE IT ON A GLIK ROTATING CHARGE ACCOUNT!

Third Tax Installment Due From Some Firms

Calendar year corporations must pay the third installment of their 1965 estimated tax by Sept. 15, according to Jay G. Philpott, district director of Internal Revenue for central and southern Illinois.

Philpott said the amount of the installment due by the September deadline is 25% of the 1965 estimated tax. Detailed information on the subject is available upon request from the Internal Revenue Service.

West Granite

MRS. LOUISE POTILLO
2445 Illinois Avenue
TR. 6-8298

Mr. and Mrs. Robert Potillo of Urbana, Ill., visited relatives here during the holiday weekend, returning home late Monday evening.

* * * *

Melvin Potillo jr., Yucaipa, Calif., has been a guest of his grandparents, Mr. and Mrs. G. M. Potillo, 2256 Adams street. He left Tuesday by bus for Cape Girardeau, Mo., where he is enrolled as a freshman at Southeast Missouri State College.

Grants
KNOWN FOR VALUES

Meet, eat and relax in the most pleasant atmosphere
"THE SKILLET RESTAURANT"
All the Chicken You Can Eat
THURSDAY, 5 P.M. TO 8 P.M. — FAMILY NIGHT
French Fries — Cole Slaw
Roll and Butter - - - - per person 88c

INDUCTED AS VICAR at Hope Lutheran Church this week was Donald Tanner, a student at Concordia Theological Seminary in St. Louis, who will carry out his year of intern work here.

Vicar Tanner attended Concordia Junior College, St. Paul, Minn., and Concordia Senior College, Fort Wayne, Ind., and has finished two years of seminary training. He is also considering work as a medical-missionary and has taken courses at Washington University toward work as a medical doctor.

The intern program for seminary students offers them practical training for a year in a congregational setting before they return to the seminary for their final year of work.

Rev. Alfred Buls, pastor, read the induction ceremony. Vicar and Mrs. Tanner were welcomed informally by members of the congregation between the first service of worship and Sunday School. Mrs. Tanner, the former Barbara Bredehoeft, is a school nurse in St. Louis county.

Pictured (left to right) are Robert Froemling; Ralph Aufderheide, chairman of the Hope congregation; and James Kueker, Mrs. Tanner, Vicar Tanner and Kathryn Buls.

READY MIX CONCRETE
CALL LYBARGER
GL 2-3107, or GL 2-6180

Glenview & East Granite

MRS. IOAN MCKINNEY
2445 Wilson Avenue
TR. 7-4670

Mr. and Mrs. John Bivens and children, John Ray, Brenda Jo and Steven, visited relatives in Harrisburg over the holiday week end.

* * * *

Mrs. Barbara Miller and daughters, Joni and Shari, of Sunbury avenue, traveled by train to Decatur to visit at the home of Mrs. Miller's parents. Mr. and Mrs. Robinson Miller motored there Monday and the family returned Monday evening.

* * * *

Mr. and Mrs. David Mathenia, 2965 Madison avenue, have announced the birth of their first child, a girl, Sept. 7 at St. Mary's Hospital in East St. Louis. The baby weighed seven pounds and two ounces and has been named Karen Sue.

Mrs. Mathenia is the daughter of Mr. and Mrs. Melvin Moneymaker, 2204 Wilson avenue. The father is the son of Mr. and Mrs. George Mathenia of Granite City.

* * * *

MRS. RIMMEY HOSTESS

Mrs. Judy Rimmey, 635 Edwards street, was hostess Tuesday evening to the "Momma's Night Out" club.

Canasta was played during the evening, with first prize going to Mrs. Barbara Schmedake, second to Mrs. Shari Nash, third to Mrs. Sharon Tinsley and low score to Mrs. Jeanette Ballard.

A dessert luncheon was served by the hostess and an election of officers was held. Officers are: president, Mrs. Schmedake; secretary, Mrs. June Bernaix; treasurer, Mrs. Janet Fuhrman; and historians, Mesdames Jeanette Ballard and Sharon Tinsley. Also present was Mrs. Janet Taylor.

Mrs. Ballard has invited the ladies to her home at 2663 East 24th street for the October meeting.

* * * *

CHURCH CIRCLE MEETS

The Victoria Parsons circle of Calvary Baptist Church met Tuesday evening at the church for its regular meeting.

The meeting opened with Scripture reading by the chairman, Mrs. Phyllis Knight. A program entitled "State Mission Season of Prayer" was given. At the close of the program, a business meeting was held.

The closing prayer was led by Mrs. Lena Hulbert. Others present were Mesdames Pat Heath, Mabel Turnbull, Lessie Dortch and Susan Rochester.

The next meeting will be held Oct. 5 at the church.

* * * *

Mr. and Mrs. Clyde Ripley, 2008 St. Clair avenue, have announced the birth of their third child, a girl, Sept. 8 at the Jewish Hospital in St. Louis.

The infant weighed six pounds and ten ounces and has been named Nancy Kay.

CHAPELAIRES QUARTET which has been chosen to sing in the first annual Gospel Music Festival to be held in Nashville, Tenn., Sunday, Sept. 12. The local group will be appearing alongside the finest gospel singing quartets in the world; it has been selected as one of ten top quartets in pro-amateur rating. The group consists of (left to right) Charles Adams, manager; Jay Latham, Ken Dooley and Chuck Adams. Galen Wyatt is seated at the piano. They are heard on a St. Louis radio station.

GO TO CHURCH SUNDAY

SALES for the HOME

Grants
KNOWN FOR VALUES

Now through Sept. 12 . . . Extra special savings on everything you need to make your home more beautiful, your housework easier.

Open Daily 10 a.m. to 9 p.m.
Friday 10 a.m. to 10 p.m. Sunday 12 to 6 p.m.

Grant Crest®
MO-GLEAM® FASHION KNITTING YARN
84c
REG. 1.00
- The fashion brushed look
- Machine & hand washable
- No blocking required
- All the very latest colors

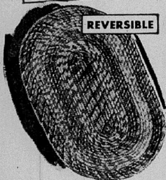

SAVE 1.24 ON 2 OVAL BRAIDED AREA RUGS
2.37
REG. 2.99 24x41" Size
35% reprocessed wool/ 35% rayon/30% misc.
27x48" REG. 3.99......3.37
31x53" ....only 4.99

GRANT MAID® FLORAL PRINT BATH TOWEL
63c
REG. 79c
White cotton terry, pastel floral spray. 22 x 44".
Hand Towel 49c
Wash Cloth 29c

Grant Crestt(R) Thermal Weave Cotton Blanket
REG. 5.99 5.44
100% cotton, nylon-bound. Machine washes. 72x90". White, pastels.

Smart Grant Crest(R) Chenille Bedspread
REG. 4.99 3.94
Less-lint blend of 55% rayon/45% cotton. Twin or full. Fashion colors.

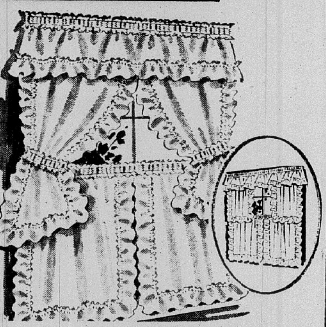

Use with or without tie-backs
GRANT CREST® DRIP-DRY CAPE CODDERS
Save up to 75c per pair! Delightfully crisp Zantrel® rayon/cotton blend is truly easy care. White, colors.
1.74 PR.
24", 30", 36" lengths
REG. 1.99
45" length, REG. 2.99 ...... 2.54
54", 63", REG. 3.69 ...... 2.94
Matching Valance 1.19

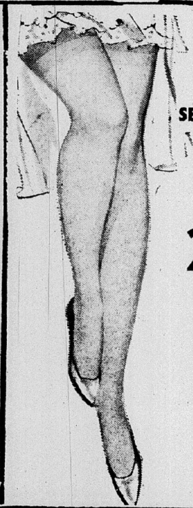

'FABULOUS 400' STRETCH TOP SEAMLESS NYLONS
2 PRS. 75c
Stock up and save on these 1st quality, wispy sheer yet long-wearing nylons. They're stretch-topped to fit with perfect comfort in your choice of run-resistant mesh or plain. Choose from the newest Fall shades, sizes 8½ to 11.

NO IFS...NO ANDS...NO BUTS... SATISFACTION GUARANTEED OR YOUR MONEY BACK

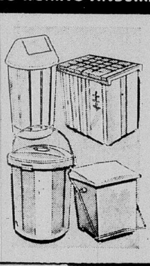

Save up to 1.02
STURDY 2-TONE HOUSEHOLD PLASTICS
1.97 EACH
Jumbo waste bin, Reg. 2.29
10-gal. trash can, Reg. 2.99
Sit-on hamper, Reg. 2.99
18-qt. pedal bin, Reg. 2.69

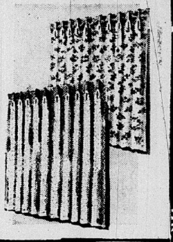

SAVE UP TO 1.02 ON WASHABLE DRAW DRAPERIES
3.47 PAIR 63" length
REG. 3.99
Textured rayon/cotton blend in rich solids. Or printed rayon acetate.
90" length, REG. 4.99......3.97

Save up to 1.62
GRANT MAID HEAVY ALUMINUM COOKWARE
1.97 EACH
REG. 2.99 to 3.59
Polished pots and pans. Bakelite knobs, firm-grip handles. Tight-fit covers.

2 GOLDFISH—FREE
With the Purchase of Bowl and Food
57c

BABY GREEN TURTLE WITH BOWL & FOOD
Healthy Turtle With Plastic Bowl, Food
88c

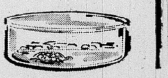

Grants
KNOWN FOR VALUES

Would you like to say: Goodbye to storage problems?

Use your garage again. Clean out the basement too.
You'll be proud to set up one of these useful units in your backyard.

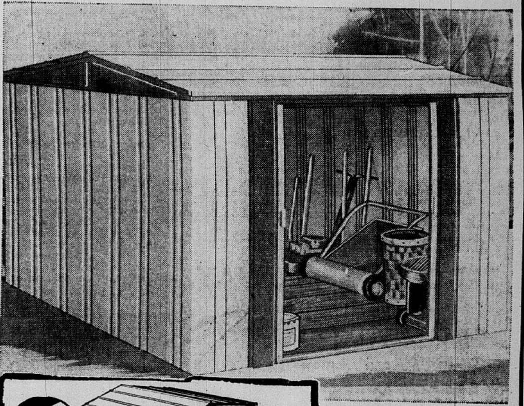

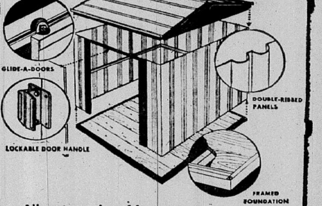

All parts numbered for easy assembly, all hardware rustproof stainless steel screws with self-locking nuts.

LARGE ALL-STEEL STORAGE HOUSE
$77.00
NO MONEY DOWN... 1.25 weekly
(72" x 57½" x 69" H.)
- 172 CU. FT. OF STORAGE SPACE —everything where you want it!
- FACTORY PRE-FINISHED
- SNAP-TIGHT WOODEN FLOOR WITH STEEL FRAMED FOUNDATION
- WIDE 34½" E-Z GLIDE-A-DOORS

CHOOSE FROM A WIDE SELECTION OF SIZES AND STYLES

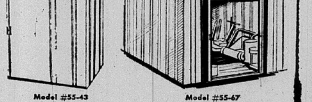

Model #55-43
(50½" x 36" x 69" H.)
72 CU. FT. OF STORAGE SPACE
Now 39.88

Model #55-67
(72" x 79½" x 71" H.)
234 CU. FT. OF STORAGE SPACE
Now $88.00

"Charge-It"... No money down... up to 2 years to pay

W. T. GRANT CO.
Your Friendly Family Store

20 NAMEOKI VILLAGE

Area Group Attends Ordination Service

Mrs. Arthur Ringering of Granite City, accompanied by her daughter, Susan, and son, Charles, together with a large delegation from Edwardsville, returned this week from Manchester, Mich., where they attended the ordination of the Rev. Ralph D. Kuether, who has been serving as student pastor at St. Paul's United Church of Christ on Bluff road near Edwardsville.

Rev. Kuether's father, Rev. Ralph L. Kuether, pastor of Emanuel United Church of Christ and acting for the local association, was the ordaining minister.

Rev. Kuether's brother, Rev. Gustav Kuether, a missionary in San Pedro Sula, Honduras, Central America, at home on vacation at this time, took part in the service, and 20 neighboring pastors of various denominations participated in the laying on of hands.

The Rev. Kuether attended Elmhurst College and Eastern Michigan University and is presently attending Eden Theological Seminary in Webster Groves. He and his wife and son, David, are occupying the parsonage on the Bluff road.

Taxicab Driver is Arrested After Crash

A taxicab driven by Michael S. Brown, 1832 State street, made a left turn off Rock road onto West 22nd street and struck the left front of a car driven by Thelma Barnstable, 2829 West 29th street, at 5:30 p.m. Tuesday.

Brown, who had crossed the center line before hitting the halted Barnstable auto, told police he was looking at a notebook while turning and also heard her blow the horn. He was charged with careless driving.

Truck Catches Fire

Madison firemen were called at 9:45 a.m. Wednesday to Fourth street and Madison avenue when the motor of a truck caught fire from a short-circuit in the wiring. The fire was out when firemen arrived. The truck was owned by James Sinovic and there was no damage.

GIVE HUNGRY LAWNS A FALL FEEDING NOW

NEW VitoGRO

COMPLETE NUTRITIONAL TREATMENT

FOR GRASS

- Restores spring-green color to summer-weary grass.
- Keeps your lawn green 'til winter freezes—gets it green quicker next spring.
- Gives you a bonus of 20% more nutrients than other leading, high-quality lawn foods.

ONE BAG COVERS
5,800 SQ. FT.

VitoGRO is a trademark of Swift & Company

Check with Us for All Your Landscaping Needs

BURNS NURSERY
1053 Franklin,
Edwardsville, Illinois

Venice District to Launch Driver Education Program

An adult driver education program for interested persons, who reside within the Venice school district, will be initiated this month, it was decided at a monthly meeting of the Venice board of education held Tuesday evening.

A special orientation session for those wishing to participate was scheduled for 7 p.m. Wednesday, Sept. 15, in the office of Supt. of Schools John O. Pier.

The Venice school officials elected to expand the present student driver training series to include an adult program, following several requests from area residents.

Classes will be conducted each Saturday morning, with the first session tentatively set for 8 a.m. Sept. 18.

The initial 12-hour course will be limited to approximately eight or nine participants, at a cost of $30 per person. Instruction includes six hours in actual driving time and six hours in classroom or equivalent study sessions.

Supt. Pier said that seven Venice residents have indicated interest in such a program, which prompted him to recommend the adult driver training series. He added that the regular driving instructor will conduct the adult program for the standard fee of $5 per hour, the same salary paid to teachers who instruct night classes and other special extra-hour sessions.

Venice Style Show

In other action, the board authorized Pier to obtain cost estimates from Rochester Germicidal Co. to equip washroom and shower areas with soap dispensers and other needed equipment, and granted the use of the high school gymnasium to the Venice Junior Service Club for its annual style show on Oct. 14.

Supt. Pier advised the school officials that newly-devised luncheon facilities in the library of Lincoln grade school "appear to be functioning extremely well." Difficulty in feeding the Lincoln pupils came about due to demolition of the Lincoln high school, where cafeteria facilities were housed for both schools.

He recommended that the building committee investigate the feasibility and cost of installing two exhaust fans and hoods over the cooking area to further improve the new cafeteria.

Laboratory Nearly Ready

Near-completion of the new science laboratory in the Venice high school building also was reported, and a lengthy discussion was held on the installation of "blackout curtains" for several classrooms.

The administrator reported a 32% reimbursement in federal funds is allowed toward the purchase of blackout curtains for rooms where visual aids are utilized. He said this would include all kindergarten through eighth grade rooms and several classrooms in the high school.

To comply with the reimbursement program, Pier added, each room to be curtained and the area of subjects taught must be submitted prior to approval of the project.

An agreement was authorized with the Madison County Psychological Association of Alton for services during the current school year. The Venice district has participated in the psychological service program for the past four years at an annual cost of $324.

Meet on Tax Suit

Pier advised the board of a special meeting at 7 o'clock tonight in the board of supervisors office, Edwardsville, called by Madison County Supt. of Schools Wilbur R. L. Trimpe. In the session, school officials and attorneys will discuss the next step in a tax suit appeal instituted by several school districts in the county. The case involves railroad assessments.

New accreditation certificates were displayed for Venice schools,, stating that each had met all requirements.

Pier told board members that under a new policy established by the North Central Association, each school district will now be researched and evaluated by a visiting team of investigators, whose transportation, accommodations and meals must be furnished by the district.

Since joining the accrediting association a number of years ago, Venice schools have had annual evaluation processes accomplished through written reports, Pier said. He added that, depending on the size of the district, a team may stay in a given area from four to 15 days.

It was noted that no provision has been made in the current budget to defray the new expense item, which is a mandatory requirement of continued membership.

South Venice

MRS. FREDA LEATON
614 Washington Avenue
TR. 6-1502

Mr. and Mrs. Edward Foley and children, Meridel and Patrick, 601 Washington avenue, accompanied by Mrs. Evelyn Ventgraf and son, Charles, of Granite City, returned home Monday from a weekend trip to Sweet Water Lake, south of Indianapolis, Ind. They were guests at the summer cottage of Mrs. Ventgraf's son-in-law and daughter, Mr. and Mrs. George Hook and daughter, Sheila.

* * * *

Members of the Holy Name Society held a meeting Tuesday evening in St. Mark's Church basement, with Tom Williams, president, in charge. Communion will be held Sept. 12, with Jess Tawney and Hank Svezia serving as ushers at the 8 o'clock Mass and Charles Bilbrey and Williams serving at the 11 o'clock Mass.

It was announced that St. Mark's Youth Transit Association will hold a barbecue on the parish grounds Sept. 11-12.

Others attending the meeting were Charles Simmons, Erwin Essenpreis, Mayor John E. Lee, L. M. Daniels, Gus Daniels, William Boerckel and Jack Tolliver.

The next meeting will be held Oct. 5.

* * * *

The Junior Girls Auxiliary met Tuesday afttrnoon at the First Baptist Church, 1251 Klein street, with counselor, Mrs. Marie Zeigler. The meeting opened with prayer and Mrs. Zeigler gave Scripture reading.

Each of the girls participated in a program entitled "Going to School in Hong Kong." A discussion was held on an overnight campout at the Baptist Welfare grounds, Mitchell, to be held Sept. 17.

Girls attending were Theresa Griffen, Robin Schraeder, Debbie Campbell, Pamela May, Arlene Nash and Alice McElvain. The next meeting will be held Sept. 21.

Police Meeting Set

A regular monthly meeting of the Madison County Police Officers Association will be held Sept. 16 at the Comet Drive-In at Alton. The Alton police department will host the meeting.

Ministers Offer to Mediate Plant Strike

The Quad-Cities Ministerial Association this week offered to mediate the Union Starch & Refining Co. strike.

The mediation offer was decided on at a meeting of the group Tuesday at St. John United Church of Christ, and both the union and management were notified by the association of its willingness to assist.

During the meeting of 19 pastors, presided over by Rev. Keith Stanford, president, it also was decided to reaffirm the association's stand opposing Sunday store operations.

The mediation and Sunday opening topics have been assigned to the ministerial group's Social Concerns Committee, headed by Rev. Paul Surbey.

Mecca Group to Meet

A bi-monthly meeting of the Metro East Chambers of Commerce Association has been set for 6:30 p.m. Monday, Sept. 13, at the Rose Bowl restaurant here. Topics are scheduled to include state legislative redistricting, air pollution and the Urban League.

Rotary Governor to Visit Madison Club

Madison Rotarians yesterday made plans to host the district Rotary governor, Ernest Tosovsky sr. of Edwardsville, at their Sept. 29 luncheon at the Madison recreation center.

President Anthony Zedolek called for preparation of reports by major club committees prior to the official visit by the district governor. Charles Pyles was inducted as a new Rotary member.

OPEN MONDAY and FRIDAY 'TILL 8:30 P.M.

FEDER HUBER FURNITURE CO.
1908 STATE STREET • GRANITE CITY, ILLINOIS

DOWNTOWN granite city

"IT'S A FACT"... says Al Kaline
ALL-STAR OUTFIELDER for the Detroit Tigers

"life in a La-Z-Boy Reclina-Rocker is big league luxury living."

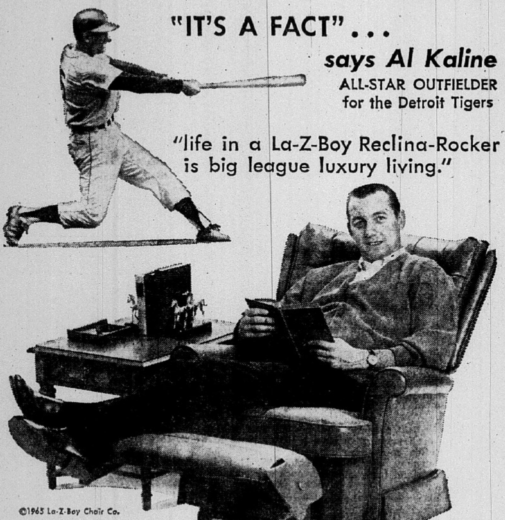

©1965 La-Z-Boy Chair Co.

"La-Z-Boy gives me deep-seated, built-in relaxation . . . does wonders for me after a tough day on the field. For rocking, TV viewing, or comfortable napping, make it a La-Z-Boy."

LA-Z-BOY®
Chairs with a flair for people who care

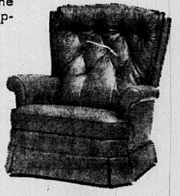

Take a tip from active Americans, like Al Kaline, who maintain muscle tone while relaxing. Enjoy the selective built-in footrest comfort of the Reclina-Rocker . . . relax to any reclining angle your mood dictates.

You'll want to see this Magical All-In-One chair . . . come in today for a comfort demonstration.

PARK FREE WHILE YOU SHOP

NO MONEY DOWN

Here's Carefree Furniture for
the whole family
Viko Family Room

Mom, especially, will declare a year-round holiday with this beautiful and practical room of Viko furniture by Baumritter. Lustrous sculptured steel and hardwoods are wedded to leather-like or textured plastics—wipe clean with the stroke of a damp cloth. The most active youngsters can't mar the jewel-bright finishes of this "designed for modern living" collection. Rugged enough for the family room, this versatile furniture lends its grace and high style to the living room as well. Your choice of bronze or walnut finishes. One look and you'll agree that you've never seen such practical beauty at such a practical price. Come early!

4-Pc. Viko Room Only
SPECIAL PURCHASE — $109.95
Includes 2 Piece Sectional Sofa, Pivot Back Chair and Corner Table. Additional Plastic Top Step End or Cocktail Table, ONLY — — — — — $14.95

for Simmons 95th Anniversary

95th Anniversary Mattress... Limited time at this price!

Celebrate with Simmons . . . only *now* can you buy this superior-quality mattress for $49.95. Such an outstanding value we rate it our second best mattress buy . . . only Beautyrest excels. You get 312 Adjusto-Rest coils . . . 100% felt upholstery anchored by inner tufting . . . luxurious quilted faille cover . . . for only $49.95!

BEAUTYREST... your best buy at any price.

Only Beautyrest, with over 800 separate, pocketed coils, gives you body-fitting comfort . . . *firms up* under your sides and back, *gives* under your shoulders and hips. You get *solid comfort* throughout!

Ask about our Convenient Credit Terms.

SIMMONS World's Largest Manufacturer of Mattresses

Seminar for Lawyers on New State Legislation

Attorneys from central and southern Illinois counties have been invited to attend sessions of the fifth bi-annual seminar for lawyers sponsored by Chicago Title and Trust Co.

Held in two sections to accommodate the number of attorneys who requested tickets, it is designed to provide lawyers with information concerning the numerous acts affecting real estate, probate and trust law enacted at the 1965 session of the Illinois General Assembly. More bills were introduced and enacted into law in this session than ever before in the history of the assembly.

Sessions will be held at Augustine's in Belleville Tuesday, Sept. 14, and at the Leland Hotel in Springfield Wednesday, Sept. 15. The same material will be presented each day at 2 p.m.

Of particular interest will be a discussion of Senate Bill 673, which makes many far-reaching changes in the rules governing administration of real and personal property. The bill abolishes the distinction between these two classes of property for certain purposes in the administration of decedents' estates.

Sewers for State Park to be Pushed By Nameoki Twp.

The Nameoki township board of audtors will seek development of sewers and sewage disposal for the State Park area of the township. Supervisor Harry Briggs reported at a board meeting Tuesday night.

A delegation of State Park residents attending the meeting expressed an interest in obtaining a system, and Briggs said he is seeking application forms to obtain a federal grant for a system there.

The State Park Place area of the township is the only one to support the recent bond issue referendum for a general sewer system. The overall proposal was defeated by nearly a three-to-one vote.

Briggs said he would offer township assistance to other areas of the township wanting sewers if they ask for it. Members of the Wilshire Manor Civic & Improvement Association said they would aid in establishing sewers in that subdivision if its residents want them.

During the meeting the board passed a $15,000 tax anticipation warrant for the road and bridge fund and approved bills and minutes.

UNITED FUND CAMPAIGN is the topic as Lt. Gov. Samuel Shapiro (left) and Gov. Otto Kerner (right) exchange Fair Share pledges for the approaching drive of United Funds and Community Chests in Illinois. Gov. Kerner has been designated as honorary chairman for state employees. Shown approving their action is Alfred J. Davis (center), president of the Illinois Association of Chests, Funds and Councils and executive director of the United Fund and Welfare Council of Adams county.

NAMEOKI

MRS. DONNA HOGAN
3205 Wilshire Drive — TR 7-0127

PRESBYTERIAN WOMEN PROGRAMS PLANNED

The executive board of the Nameoki United Presbyterian Women met Tuesday evening at the church on Pontoon road for its initial meeting of the quarter.

Mrs. Irma Taylor, president, conducted the meeting, with ten members present.

Mrs. Edith Simpson, spiritual life chairman, gave the devotions, followed by prayer.

Mrs. Bonnie Britton, world service chairman discussed giving for World Community Day, sponsored by the Quad-City Churchwomen. The group will prepare sewing kits for women in Latin American countries. These plans will be submitted to the quarterly meeting of the association Sept. 13 at 7:30 p.m. at the church.

Mrs. Taylor announced the Presbyterial fall meeting Sept. 28 in Collinsville. The annual business meeting of the Quad-City Churchwomen will also be held in the month of September.

Mrs. Alta Stewart, program chairman, outlined the program and literature programs in the 1965-66 year.

Mrs. Mary Kay Stegle, nominating chairman, reported on officers to be elected during the meeting of Sept. 13.

A discussion was held on changing the meeting dates and times for the Afternoon and Evening Circle groups for the coming year. Final dates will be established following the next meeting.

The meeting was closed with dent, Mrs. Taylor.

* * * *

WEEKEND TRIP

Mr. and Mrs. William Herbst and daughter, Beth Ann, returned to their home, 3213 Wilshire drive, Monday afternoon following a weekend trip to the Missouri Ozarks.

Accompanying them were the former's parents, Mr. and Mrs. Lester Herbst of Collinsville.

* * * *

BRIDAL SHOWER HONORS MISS JOAN LITTLEJOHN

Miss Joan Littlejohn was honored Tuesday evening with a surprise bridal shower given by Mrs. Darlene Head and Mrs. Joy Edwards in the latter's home, 2557 Lincoln avenue.

Party games were played and prizes were awarded to Miss Brenda Love and Mesdames Bessy Merry, Lois Swiegert, Frances Lampher and Marion Shelton.

Refreshments were served by the hostesses following the opening of gifts by the honoree. Others present were Mesdames Carmen Allen, Susie Fowler, Bertha McCullough, Barbara Painter, O. L. Crawford, Ruth Tyler, Pat McCurtis and Maxine Littlejohn, mother of the bride-to-be.

Miss Littlejohn will be married on Sept. 11 to Kenneth Donnell at the Dewey Avenue Methodist Church.

* * * *

60TH ANNIVERSARY

Mr. and Mrs. Kail Kraushoff, 2524 Delmar avenue, observed their 60th wedding anniversary Sunday at their home.

Mr. Kraushoff is 86 years old and Mrs. Kraushoff is 81. Both attended morning worship services Sunday at St. John's United Church of Christ on Nameoki road.

Relatives and friends visited from Springfield, Ill., Highland, Edwardsville, Wood River, Alton, Granite City and St. Louis.

Madison

MRS. LENNA WILLIAMS
1638 Sixth Street
TR. 7-0317

CLUB OFFICERS MEET

Mrs. Marilyn Schaffner held a board meeting for officers of the Madison Junior Service club in her home, 1606 Elizabeth street, Tuesday evening.

Various projects for the new year were discussed and will be brought up at the regular monthly club meeting next Tuesday evening. Mrs. Schaffner is president and held one meeting during the summer at which time hostesses for the coming months were designated.

Tuesday's meeting is to be held at the Madison recreation center, same meeting place as in the past year.

Those taking part in the discussion were Mrs. Ruth Fanning, Mrs. Judy Donaldson, Mrs. Jackie Frizzell, Mrs. Jean Voegeli, Mrs. Loretta Hylla, Mrs. Alberta Mikolaszuk, Mrs. Delores Gasho, Mrs. Adrienne Warchol, Mrs. Doris Paterson and the hostess. Refreshments were served.

* * * *

YOUTH RETREAT

Rev. and Mrs. Eugene Beasley accompanied a number of boys and girls of the First Methodist Church on a Methodist Youth Fellowssip retreat to the Methodist campsite at Little Grassy, Carbondale. The group was accompanied by members of the church to and from the camp.

Miss Linda Blumenstock, Miss Suzanne Fogle and Harry Stephens were counselors for the weekend trip, which ended Monday afternoon.

Morning and evening devotions were conducted with the remainder of the time being spent swimming and boating.

Others enjoying the event were Juanita Loerch, Susan Stephens, Lynn Sanders, Brenda Jones, Paula Stephens, Joan Schleeter, Tim Karius, Danny Tucker, Tim Davis, Charles Beasley, Fred Ballentine, Marjorie Black, Glendine Mell and Mary Murphy.

North Granite

MRS. EVA DEAN HARBISON
3032 Nameoki Drive
TR. 6-3085

Mr. and Mrs. Grant Harlison and son, Darrell, spent the weekend at Pinckneyville Lake and visited Mr. and Mrs. L. C. McDaniel and children, Lynn, Brett and Neil, viewing color slides of a summer's vacation and ski show.

Mrs. Harbison's brother and sister-in-law, Mr. and Mrs. Robert Pogue and children, Wayne, Brenda, Teresa and Kenny, were their Sunday guests and they all celebrated the fourth birthday of Brenda with cake, ice cream and gelatin salad at noon with their dinner. Boating and skiing followed.

A large crowd collected Monday noon on the lake bank to watch as divers Paul Mathis and Jim Jones of Pinckneyville dived to the lake bottom to recover a boat motor for Mr. and Mrs. Lyle Jones of Granite City.

Later, they joined the Harbisons and other friends for an afternoon of skiing and Paul Mathis flew over the lake on a kite towed by a boat. Others in the group were the Jim Dunn family, McDaniel family, Mickey Mathis family, Wheeler family, Bierman family, the families of Paul Mathis and Jim Jones, Guenthers, Hazens and several teenagers who were guests of others in the group.

Proclamation Urges 'Fair Share' Gifts to United Fund

The months of September and Ocotber have been designated as United Fund and Community Chest Months by official proclamation by Gov. Otto Kerner, according to John R. Hundley, general chairman of the Tri-Cities Area United Fund drive for 1966 funds.

Signed in Springfield, the proclamation urges each responsible citizen to "give his fair share so that the burden may be lightened on his fellows and the goal reached."

Gov. Kerner also accepted the title of honorary chairman of the fund drive for state employees, and as his first act, solicited the Fair Share gift of Lt. Gov. Samuel Shapiro, who in return received the Fair Share pledge of the governor.

David W. Morgan, executive director of the Granite City Housing Authority, is chairman of the Tri-Cities Area United Fund, which will cover state employees in this area.

The local drive will open on Thursday, Oct. 7, and run through Oct. 27, with a goal of $348,000.

Text of the governor's proclamation follows:

"WHEREAS, The United Fund and Community Chest of each city and county throughout the state of Illinois has begun a drive for funds, and

"WHEREAS, The drives under sponsorship of these organizations are worthwhile efforts made to carry out activities our citizens deem worthy of their communities and success of these enterprises will make our state a better place in which to live, and

"WHEREAS, It is imperative that each responsible citizen give his fair share so that the burden may be lightened on his fellows and the goal reacher, and

"WHEREAS, It is fitting and proper that a time be set aside and recognized as a fulcrum for these worthwhile effors,

"NOW, THEREFORE, I, Otto Kerner, Governor of the State of Illinois, and Honorary Chairman of the Illinois Association of Community Chests for State Employees, do hereby declare that the months of September and October of 1965 be UNITED FUND AND COMMUNITY CHESTS MONTHS in Illinois, and I request the proper significance of the period be recognized by all our citizens.

Book by Rev. O'Guin Published

A new book, "Special Occasion Helps," written by Rev. C. M. O'Guin, pastor of Trinity Tabernacle in Madison, is being published this month by Baker Book House of Grand Rapids, Mich.

Baker Book House selected the new publication while still in manuscript form for its Minister's handbook series because it "provides unusually good help for the day-to-day-work of the minister." All titles in the series are uniformly bound and jacketed, and all sell for $1.95 each.

Rev. O'Guin has been pastor of his present church for 17 years. His education was received at City College of Law, Xenia Seminary and the College of Biblical Truth in St. Louis. He is past president of the Quad-Cities Ministerial Association and is now part-time chaplain at St. Elizabeth Hospital in Granite City. He speaks at numerous Bible conferences, camps and conventions.

Four Hubcaps Stolen

Ivan Pomeroy, 2021 Manley avenue, reported at 4:10 p.m. Tuesday that four hubcaps were stolen from his 1965 auto while it was parked during the night at his home.

Mitchell Park 2-Day Festival This Weekend

The Roberts family of Willow Spring, Mo., television and radio entertainers, will appear at the Mitchell Park and Athletic Association festival at 9 p.m. Saturday. Activities are scheduled for Saturday and Sunday at the Bella Vista park.

Variety shows will be held at 5 p.m. and 8 p.m. Saturday and 5 p.m. Sunday.

Pony rides, refreshment stands and concession booths will be operated, and trophies will be awarded at 9 p.m. Saturday to members of boys' baseball and girls' softball teams.

Harry Breckner is president of the association and Melvin Simpson is entertainment chairman.

Mitchell

MRS. LOIS WEEKS
129 E. Chain of Rocks Road
TR. 6-6454

HOME FROM DECATUR

Mrs. Emily Jones, 636 Barkley street, returned to her home Sunday from Decatur, where she had spent a month visiting her son-in-law and daughter, Mr. and Mrs. Bill Weigand. She was waiting the arrival of her granddaughter, Karen Elaine, born to the Weigands Aug. 28, weighing nine pounds and five ounces.

The Weigands have another daughter, Cathy. Mrs. Weigand is the former Ruth Jones of Mitchell.

* * * *

OFFICERS CHOSEN AT FIRST TROOP MEETING

Girl Scout Troop 229 met at St. John's Church Tuesday evening for its first meeting of the fall under the leadership of Mrs. Sarah Beadle and Miss Karen Schieb.

Officers were elected. Donna Boyd was elected president, Barbara Mihu vice-president, Sharon Bono, secretary, Linda Beadle, treasurer, Valery Law, historian and Cindy Holder, reporter.

Others present included Linda Krohne, Pat Jacobs, Sandra Freeman, Barbara Mihu, Barbara Davis and Sharon Bono.

* * * *

FIFTH ANNUAL FESTIVAL

The Mitchell Park and Athletic Association will hold its fifth annual fall festival at the Bella Vista grounds Saturday and Sunday. Highlights of the festivities will be the Roberts Family of Willow Springs, Mo., with musical entertainment. Local boys and girls will be included in the musical program.

Proceeds will help further youth activities in the Mitchell area. Harry Breckner, president of the association, reports that anyone wishing to help in the activities will be welcome, as help is needed.

* * * *

FISHING TRIP

Mr. and Mrs. Ruh Klein and family, with Mr. and Mrs. W. J. Weeks and family of Wood River, returned Monday from a fishing trip to Kentucky Lake.

* * * *

Jerry Weeks and Willard Hicks returned Monday from Springfield, Ill., where they visited Miss Sonnet Ghys. They also visited Rockaway Beach and Silver Dollar City.

* * * *

Mrs. Violet Clifton of Edwardsville, the former Violet Jones of Mitchell, is a patient at St. Joseph's Hospital in Highland.

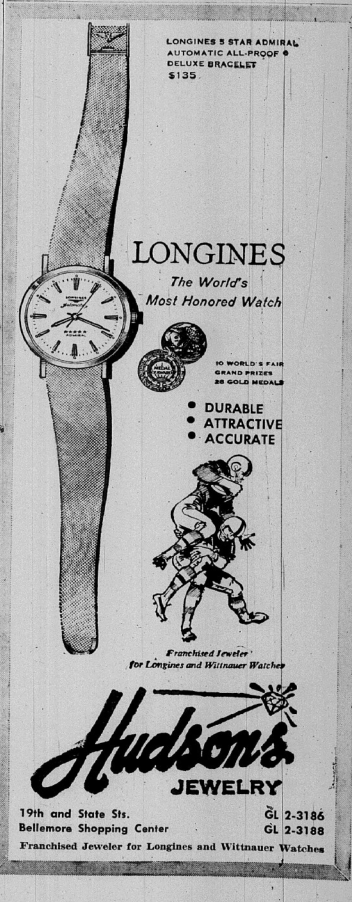

BEN SCHERMER
ACE HARDWARE

STOREWIDE SAVINGS

DOWNTOWN granite city

DUST STOP
FURNACE AIR FILTERS
ALL 1 INCH
IN LOTS OF SIX 90c VALUE 39c EACH
ALL 2 INCH
IN LOTS OF SIX $1.30 VALUE 59c EACH
AT THESE PRICES . . . WHY WAIT? REPLACE YOUR OLD FILTER NOW!

STALEY'S MIRACLE COAT
LATEX Wall Paint
$3.99 Gallon
HIGH QUALITY—FAST DRYING — EASY CLEAN-UP
REG. $5.50 VALUE

REDWOOD FINISH
$4.89 Gallon
PERFECT ADDING THAT EXTRA FLARE
FULLY GUARANTEED
QUARTS $1.39

NEW EVERYDAY LOW "ACE" SPRAY PRICE
16-OUNCE CAN SPRAY ENAMEL
WAS REGULARLY $1.19
97c

HOUSEHOLD TRUCK
$5.10
$5.95 VALUE
Perfect for Moving Rubbish and Cartons. Hook for holding cans in place. Rubber-tired wheels.

TRASH AND LEAF BURNER
20"x20"x30
$6.25 Five Bushel
Hinged Lid.

GALVANIZED 20 GALLON Trash Burner
WITH AIR HOLES AND LEGS $3.98 A VALUE BUY

ROPE CAULK
69c
50-Foot Roll

TUBE Caulking
REG. 39c
3 FOR 77c
Finest Quality, Easy to Use.

Caulking Gun
Durable, Easy to Operate
69c Reg. 98c

"BISSELL" DOUBLE ACTION RUG SHAMPOOER
With Two 22-Ounce Bottles of Shampoo
REDUCED TO $5.99
Reg. $11.98 Value

ALSO "BISSELL" UPHOLSTERY SHAMPOO KIT
$2.59
An Easy Way to Clean Soiled Chairs, Sofa, Any Upholstered Furniture

MODEL #4F7ZN
ROOM AIR-CONDITIONER
CLOSE-OUT
DOWNTOWN STORE ONLY
ONE OF MANY VALUES
REGULAR $93.95
'Emerson' 4000 BTU
$79.95 DOWNTOWN ONLY
While They Last! 1st Come, 1st Served!

COME IN FOR MORE VALUE
OTHERS AT TREMENDOUS REDUCTIONS . . . .

AIR CONDITIONER COVER
$2.79
FITS ALL SIZES
HEAVY DUTY VINYL COATED FABRIC

POWERHEAD LANTERN
#100 $6.98 W/O Battery
#101 WITH BRITE FLASHER $9.98 W/O Battery

69c VALUE
49c
Draft-Seal Foam Tape. Self-adhering back, 3/4" x 3/16" x 17'. . . .

$2.10 VALUE
STORM KING DOOR CLOSER
$1.68
High grade door closer. Shock absorber action.

GARAGE DOOR WEATHER STRIP
NINE FOOT
- CUSHIONS
- SEALS
- PROTECTS OVERHEAD DOORS
$2.55 VALUE
$1.79
COMPLETE WITH NAILS FOR ATTACHING STRIP TO DOOR!

Storm Door KNOB LATCH
$1.39
FITS STANDARD SIZES
$1.89 VALUE

ALUM. Threshold
3 1/4 x 36 3/4
$1.39
$1.98 VALUE
Easy to install. Vinyl Top and Bottom.

"SUPER" DOOR SAVER
PROTECTS WOOD, METAL OUT-SWINGING STORM DOORS
39

BEN SCHERMER'S HAS ALMOST EVERYTHING!

METAL TV LAP TRAYS
CHILDREN'S DESIGNS ALSO
With Folding Legs
Regular Value 98c
ONLY 67c
4 Designs to Choose

BY THERMOS BAKED ENAMEL STEEL LUNCH KIT
$2.82
WITH PINT THERMOS
ALUMINUM KITS $3.89 WITH BOTTLE

"ACE" WOODEN SEAT
$2.97
ASSORTED COLORS. $3.10 VALUE. Jointless . . . Seamless. One-Piece Construction.

VACUUM BAGS
TO FIT MOST ALL VACUUM CLEANERS
69c BAG OF 4

"TAP-A-LINE" MULTI-OUTLET
EASY TO INSTALL
MOUNTS ON WALL OR OTHER SURFACE
SCREWS PROVIDED WITH EACH UNIT
$1.49
$1.98 VALUE

CLOSE-OUTS
HAIR DRYER by "LANDER" WITH CARRYING CASE
REG. $11.77
$4.99 WHILE THEY LAST!
Perfect for 2nd dryer for the young ladies of the house . . .

VISIT OUR TOY DEPT. DOWNTOWN

REPLACEMENT HOSE AND SPRAY
$4.50 Value
$2.87

Shetland
FLOOR POLISHER AND RUG CLEANER
$21.88
MODEL #6136
2 YEAR GUARANTEE
AUTOMATIC DISPENSER FOR SOAP OR WAX OR SHAMPOO
"ACE" SETS THE PACE

ACE COUPON SPECIAL
CORN BROOM
(WITH THIS COUPON)
66c (LIMIT ONE)
Quality household broom — study construction. Made for long wear and many work hours. Reg. Value $1.39.

ACE COUPON SPECIAL
9c FACIAL TISSUES
"LYDIA GRAY"
(With This Coupon) 29c Value) One Facial Tissue Coupon Offer to a Customer.
BY DOESKIN
400 count box. Soft and absorbent Facial tissues so handy to have around the home. Sanitary . . . stops the spread of germs, use once . . . throw it away. (10774X)
Additional Facial Tissues at our low sale price, 25c

COMBINATION PADLOCKS
$1.49
RELIABLE
FOR SCHOOL

TEFLON COOKWARE SET
BY WEST BEND
9 PIECE SET
$14.88
REG. $19.95.
Enjoy the No-Stick, No Scour Cooking of Teflon Coated Cookware
NYLON SPATULA AND SPOON INCLUDED

"TEFLON"
ANGEL FOOD PAN $3.49
SQ. GRIDDLE $4.99
"TEFLON"
MUFFIN PAN $1.69
ROLLING $2.99
LOAF PAN $1.59
SAUCE PAN PAN $2.98
COOKIE SHEET $2.99
MIRRO "TEFLON"

BLACK TOP SEALER
Applicator $1.19
SEALER 5 Gallons $5.98
OIL AND GAS PROOF 5 Gal. $6.29

BEN SCHERMER
ACE HARDWARE
1918 Delmar TR. 6-5671
2230 Pontoon TR. 6-4515
"ACE SETS THE PACE" — QUALITY AT LOWER PRICES

State Capitol NEWS

TEAL KILL SLATED

A total of 9097 hunters have applied for and will receive teal permits, the Illinois Department of Conservation has announced.

July 31 was the deadline for applications. The permits will be processed and mailed to hunters starting on Wednesday, Sept. 1.

A special hunting season for blue-winged and green-winged teal only, has been set for Saturday, Sept. 18, through Sunday, Sept. 26. Hunters must have a special teal permit in their possession in addition to a valid Illinois hunting license and a 1965 migratory waterfowl or duck stamp to hunt teal. The daily bag limit is four teal and possession limit is eight teal after opening day. On the first day of the season both limits are the same — four teal.

MEAT PROTECTED

The use of benzoate of soda in meat and poultry and in meat and poultry products is no longer permitted, Robert M. Schneider, director of the Illinois Department of Agriculture, said last week.

A law prohibiting the use of benzoate of soda, a preservative, in meats and poultry was passed by the 74th General Assembly and signed into law by Gov. Otto Kerner.

Previous to enactment of this legislation, the use of benzoate of soda was limited to one-tenth of one per cent by volume and the merchant offering products so treated was required to advertise the fact to the purchaser at the point and time of purchase.

Under provisions of the new law now in effect, no use of benzoate of soda is permitted in meats and meat products.

TIMOTHY CROP UP

The 1965 timothy seed crop in Illinois is estimated at 1,260,000 pounds, six per cent above last year, according to the Illinois Cooperative Crop Reporting Service.

Acreage harvested for seed declined to 9000 acres this year but higher yields were reported. The increase is still 15 per cent below the 1959-63 average.

Estimated yield per acre for 1965, at 140 pounds of clean seed, compares with 125 pounds per acre in 1964. The average date on which harvest began was July 26, the same as last year.

The 1965 production of timothy seed is forecast at 32,553,000 pounds throughout the United States. This is six per cent more than last year's revised estimate of 30,798,000 pounds, but is still one per cent below the 1959-63 average.

COAL MINED

Coal production from 64 Illinois mines totaled 3,626,196 tons in July, L. Leon Ruff, director of the Illinois Department of Mines and Minerals, has reported.

This tonnage is an increase over the 3,203,197 tons mined during July 1964, and a decrease from the 4,770,208 tons mined in June 1965.

Seven mines in Fulton County reported the highest July production — 496,088 tons — by 877 men working an average of 15 shifts. This is a decrease of 258,321 tons from the 754,409 tons taken out of seven mines in the county the previous month and 31,571 tons more than the July 1964 production from seven mines.

The department reported a total of 7989 miners working during July. Production came from 36 strip mines and 28 underground operations.

One fatality and 52 non-fatal accidents were reported for July.

Teen-ager Deaths Mostly of Violent Nature

Violent death, either by accident, homicide or suicide, accounted for two out of every three teen-ager deaths in the state last year, according to Dr. Franklin D. Yoder, director of the Illinois Department of Public Health.

Of the total 745 deaths in the 15 to 19 age group, 580 were assignable to five leading causes: accident, 387; cancer, 65; homicide, 57; pneumonia, 36, and suicide, 35. Of these five causes, only cancer represents a classification that is generally considered not "preventable."

"In other words," Dr. Yoder said, "seven out of every 10 of these deaths could have been avoided by one means or another. Further, it is safe to venture that one-half of all deaths among teen-agers can be prevented by the teen-ager himself, either through his own control or through his direct influence on others."

In the accidents that claimed more than half of the young lives, 253 were motor vehicle fatalities. In most instances, the victim could have prevented his own death, either by more careful driving or by his own influence on the driver of the car.

Museum Art on Display

The parallel development of art, the history of Illinois and the influence each exerted upon the other can be seen in the exhibit, "Arts and Crafts in Old Illinois," that opened this month at the Illinois State Museum in Springfield.

The exhibit, first of its kind at the museum, is the result of months of searching in books, private homes, historical societies' archives and other museums for paintings, prints, sculpture, furniture and crafts made before 1900 within the state's boundaries.

The Illinois State Museum is open from 8:30 a.m. to 5 p.m. on weekdays, including Saturday, and from 2 to 5 p.m. on Sundays.

7791 Adoptions

Adoptions in the state for the fiscal year ended June 30 totaled 7791, according to Dr. Franklin D. Yoder, director of the Illinois Department of Public Health.

This is the total number of children for which birth records were prepared but does not include adoptions of children born in another state (927) or adoptions where the adopting parents did not want a new certificate (48). It does not include foreign-born children adopted in Illinois and 1103 Illinois-born children adopted in other states.

Of the 7791 adoptions, almost half went into homes where there were other children and 65 of this group went into families where there were already six or more children. Again, boys were more popular than girls.

While about 85% were under 10 years of age when the adoption took place, 1211 were over age 10, and 81 of this group were age 20 years and over. Sixty-four adoptions were made by single, unmarried persons.

Rents Low for Elderly

Gov. Otto Kerner said last week that Illinois leads the nation in the provision of low-rent housing for elderly citizens.

Based upon figures published by the Public Housing Administration, as of Dec. 31 a total of 9428 units of low-rent housing for the elderly were in operation, under construction or being planned for Illinois communities. New York was second with 9152 and New Jersey was third with 8996.

Of all the federally assisted low-rent housing in Illinois, Ohio, Indiana, Michigan and Wisconsin, 49% has been constructed or is to be constructed in Illinois.

"I am particularly pleased that local housing authorities throughout our state have been so responsive in the vigorous pursuit of their obligation to increase the inventory of decent standard housing," Gov. Kerner said. "Much of the success of this program must be credited to a revitalized State Housing Board."

About 23% of all government-assisted housing developed in Illinois since 1933 has been developed since January 1961, Gov. Kerner said.

'Strikebreaker' Law Voted 9-5; Called Illegal

A packed gallery at Tuesday night's city council meeting, much of it made up of Union Starch company strikers and their wives, booed and cheered as council members debated the long-discussed anti-strikebreaker ordinance and eventually passed the bill by a 9-5 vote.

Final passage of the ordinance, intended to prohibit Granite City employers from employing persons to do the work of labor union members who are on strike, came after an unsuccessful effort by 7th Ward Alderman Gene H. Sternberg to amend the ordinance with restrictions on striking groups.

The audience booed lustily at Sternberg's introduction of the amendments, and cheered loudly when 1st Ward Alderman Charles Moerlien termed the language of the amendment "the same as a yellow-dog contract."

While the anti-strikebreaker ordinance outlaws the hiring by employers of persons who would replace striking union members in their jobs for the duration of a strike, Sternberg's amendment proposed also to limit to four the number of union pickets and require an elected official of the union to be with the pickets while on picket duty.

The amendment also would have prohibited the presence on a picket line of any person not a member of the union and would have required identification of all pickets by a placard, armband or other marking.

Duty Roster

It also would have required the posting of a roster of pickets and their duty schedule and would have prevented striking union members from accepting any other form of employment without first submitting a written resignation to his regular employer.

It also would have prohibited any person, firm, association, union or corporation from hiring a union member involved in a labor dispute with another employer.

Moerlien attacked Sternberg's amendment as having "the same language that has been outlawed by Congress for the past 25 years." Sternberg replied that he was willing to debate this issue with Moerlien at any time.

Edmund Bartosiak of the 2nd Ward told the council, "I wonder who wrote that for him. I don't have to have the Manufacturers' Association write my stuff for me. I rode around there (the Union Starch plant) today and saw 20 policemen walking around with only five or six pickets there.

"This is a waste of money. The idea of calling out all of our policemen to watch a handful of pickets makes us look like Reds."

Mayor Responds

This brought a sharp retort from Mayor Partney, who earlier in the day had called out the city's entire police force when large numbers of people massed around the plant.

"Are you making a motion, Mr. Bartosiak, that we withdraw police protection?" the mayor asked.

"Are you asking for it?" Bartosiak responded. "There wasn't any riot there at noon today but there were still 20 policemen there. If there is a riot, sure, you would have to call them out. But not the way things are now."

Alderman Clyde Boyd of the 3rd Ward asked City Attorney Richard Allen if he had a legal opinion on Sternberg's amendment.

Allen earlier had said he had conducted research on the ordinance. While there are no precedent cases in the supreme court on which to base a ruling, statutory laws governing municipalities fail to provide for the passage of any such legislation. As an amendment to an invalid ordinance, the proposed change also would be invalid, he said.

Holds Bill Illegal

Allen said that, in his opinion, the ordinance was illegal and that if it ever came to a test in the appellate court, the court would rule that Granite City exceeded its authority in passing such a bill.

Walter Nonn of the 5th Ward challenged Allen by saying there is as much chance for the law to be declared legal as there is for it to be held otherwise. Nonn said five or six other Illinois cities have such a law, but Allen noted that in no instance has the law ever been tested in court.

Nonn said Allen has less legal experience than a St. Louis labor attorney.

On a vote on Sternberg's amendment, those voting against it were Nonn, Sam Whitmer, Bartosiak, Boyd, William Dallas, Moerlien, Gerald Parmley, Roy Poulos and Claude Green. Those voting in favor were Sternberg, Steve Basarich, Paul Rutledge, Earl Thompson and Richard Fry.

A vote then was called on final passage of the strikebreaker ordinance, causing an exact reversal of the vote. Those voting in favor were Nonn, Whitmer, Bartosiak, Boyd, Dallas, Moerlien, Parmley, Poulos and Green, while those voting "no" were Sternberg, Rutledge, Basarich, Thompson and Fry.

FOR LUMBER
CALL LYBARGER GL 2-3107

FREDMAN BROS.
SAYS...
DRIVE A CAR . . .
HAIL A TAXI . . .
FIND A BUS . . .
HIRE A LIMOUSINE
TAKE A HIKE . . . .
HOWEVER YOU GO—
BE SURE TO GO OUT
TO GIVE BIEDERMAN'S
A BIG "WELCOME NEIGHBOR"

As soon as we can find somebody to mind the store, we're coming, too. Meanwhile, welcome and best wishes from Fredman Bros. to Biederman's, our "store-in-law." Plus a word of wisdom from your elders. Since we've been dealing with the fine folks in the Granite City area for over 31 years, we can tell you. The first 31 years are not the hardest. You have to keep working at it to remain a great store. We know it. That's how we got to be Southern Illinois' largest furniture chain. And we're sure you know it, too. That's how you got to be Missouri's largest. Long may you bloom.

And Here Are Nine Examples of The Type of Outstanding Bargains and Buys it Takes to Please the Folks of Granite City

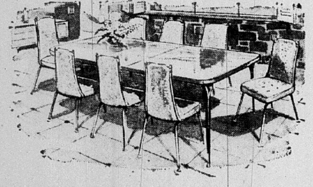
SUPER-SIZE 7-PIECE CHROMECRAFT DINETTE
Seats 6 in style! Family size (opens to 72") table in woodgrain walnut plastic; bronzetone legs: Colorful supported vinyl chairs. And you know it's good because it's Chromecraft. $88

ENGLANDER MATTRESS AND BOX SPRING
Sleep-inducing smooth top mattress has thick foam padding over hundreds of resilient steel coils; matching box spring unit completes this fine Englander set. $88

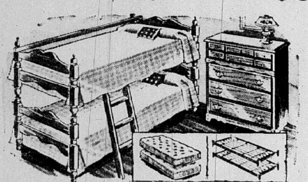
9-PIECE BUNK BED OUTFIT COMPLETE
Includes 2 beds, 2 springs, 2 mattresses, guard rail, ladder and handy chest for storing all the kids' clothes. Separates for use as twin beds. Spicetone maple finish. $88

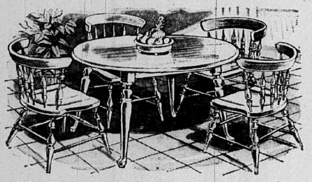
COLONIAL MAPLE 5-PC. DINING GROUP
Attractive Salem maple has matching maple mar-proof plastic top. Includes 42"x42"—50" table and four comfortable solid maple shaped mate's chairs. $88

Anything In This Ad!
$88
AT FREDMAN BROS.
9 BEST-SELLERS THAT HAVE HELPED MAKE FREDMAN BROS. THE LARGEST FURNITURE CHAIN IN SOUTHERN ILLINOIS!

We dare to do the unusual! That's another reason why Fredman Bros. are leaders in their field. Where else but at Fredman Bros. would you expect to find such astounding values on style-right, practical, liveable furniture? Make your own comparisons to prove how much more your dollars buy here! Whether they've wanted a single piece, room group or an entire houseful of furniture, folks in the Granite City area have depended on Fredman Bros. for over 31 years. You can, too! And you don't need cash — There's a charge plan to suit your convenience!

REMEMBER!
IF YOU DON'T KNOW FURNITURE . . .
KNOW YOUR FURNITURE DEALER! !

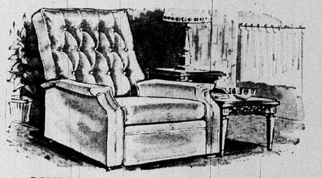
BERKLINE KING-SIZE TV RECLINER
Money can't buy a more comfortable chair and you know if it's from Berkline it has to be good. Adjusts to desired angle with automatic TV position. Fabric-backed vinyl covering. $88

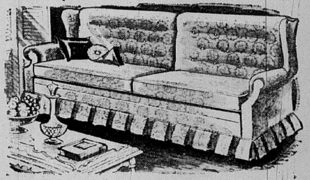
COLONIAL SOFA IN GAY PRINT COVER
Authentic wing back, roll arm styling, has reversible urethane foam cushions over spring base. Attractively box pleated. Full 72" length with high, deep tufted attached pillow back. $88

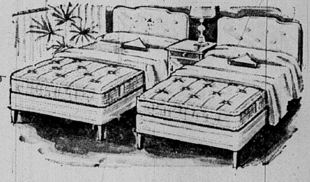
2 COMPLETE HOLLYWOOD BEDS FOR ONLY
This giant value includes 2 attractive washable plastic headboards, 2 sturdy and comfortable innerspring mattresses, 2 matching box springs and 2 complete sets of legs. $88

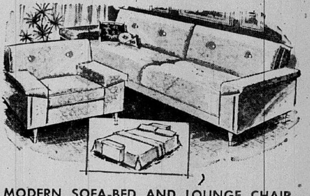
MODERN SOFA-BED AND LOUNGE CHAIR
Both pieces at this low price! The sofa-bed is 87" wide and sleeps 2 in innerspring comfort. There's a big bedding storage space below. Matching chair has reversible foam seat. $88

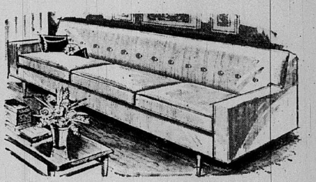
MODERN SOFA IN TEXTURED COVERING
Classic styling, comfortably proportioned, has 3 reversible urethane foam cushions, high button trimmed back, sloping thin arm design, tall tapered walnut legs. $88

OPEN
THURSDAY, FRIDAY, MONDAY 9 A.M. - 8:30 P.M.
Other Evenings 'Til 5:30 P.M.

FREDMAN BROS. Furniture
NIEDRINGHAUS AND DELMAR AVE. GRANITE CITY GL 2-5160
(Some Items Not Exactly as Pictured)

FREE PARKING ON OUR LOT WHILE SHOPPING AT FREDMAN BROS.

SOCIETY

Harry Fechte Photo

MRS. RONALD WECKMAN, a recent bride. Before her marriage Saturday at Sacred Heart Catholic Church she was Brenda Croissant, a niece of Mr. and Mrs. Paul Richards, 2829 Wayne avenue, with whom she resided. The bridegroom's parents are Mr. and Mrs. William R. Weckman, 2908 Wayne avenue.

Homemakers Hear Talk on Social Security

Ralph Brasher, field representative for the Social Security Administration, gave a talk on Social Security at a meeting of the Trio unit of the Homemakers Extension Association Tuesday afternoon at Hope Lutheran Church.

He clarified many questions asked by the members and stressed the necessity for reading a pamphlet explaining amendments to the Social Security Act in 1965.

Mrs. Shirley Schillinger, first vice-chairman of the unit, presided, and Mrs. Norman Soechtig read a poem entitled "Take Time." Mrs. Florence Rapp presented the major lesson on "Parents, Grandparents and In-Laws."

The members were reminded of "craft day" to be held in November, and a dessert course was served by the hostesses, Mrs. Arthur Roman and Mrs. Jerry Short.

Others present were Mesdames George Arnold, Charles Buneger, Ed Graklanoff, Charles Guth, William Hamilos, Charles Klug, Lawrence Markham, Caroline Moser, Elmer Neumann, Harold Rapp, and Preston Ridings of the Unit and one guest, Mrs. Elizabeth Romine.

Games were conducted by Mrs. William Hamilos, and prizes were won by Mrs. Moser and Mrs. Ridings.

Hospital Day By War I Units

Veterans of World War I Barracks 34 and the Auxiliary met Tuesday evening at the VFW hall in Granite City with Mrs. Gussie Cheatham, president, in charge of the auxiliary meeting.

It was announced that a District Four meeting will be held at 12:30 p.m. Oct. 3 at Memorial Park, Nokomis, Ill. The membership was asked to write to Cong. Melvin Price to support two bills, H.R. 202 and 227.

Hospital Day at Alton State Hospital will be held Oct. 20. Those planning to attend may contact Mrs. Grace Hutchings.

An election of officers will be held at the Oct. 5 meeting.

A social time followed and a luncheon was served.

Other members present were Mesdames Vera Schillinger, Gussie Munsterman, Jewel Patterson, Marie Stechmesser, Audress Brown, Edith McAlister, Estherann Brockman, Betty Poeling, Grace Hutchings, Sally Robinson, Ethel Petrie, Mary Breidenbach, Joan Stanton, Eva Durham, Freda Branding, Ella Pinkerton, Shirley Stanfill, Elizabeth Bergrath, Grace Branding, Clara Elliott, Minna Bratten, Clara Redmond, Kathryn Fellers and Irene Hendricks.

Mrs. Lydia Knowles and Mrs. Florence Hormanning, both of Edwardsville, were guests at the meeting.

Markuly Photo

MISS KLEKAMP, fiancee of Joseph Nemeth. The engagement of the couple is announced by the bride-elect's grandmother, Mrs. Marceline Jung, 3204 Aubrey avenue. The prospective bridegroom's parents are Mr. and Mrs. Steve Nemeth, 3 Country Lane court.

Linda Klekamp Is Betrothed

Mrs. Marceline Jung, 3204 Aubrey avenue, is announcing the engagement of her granddaughter, Miss Linda Klekamp, to Joseph Nemeth, a son of Mr. and Mrs. Steve Nemeth, 3 Country Lane court.

Plans are being made for a spring wedding in 1966.

The bride-to-be attended Granite City schools. She is employed as a stenographer by the International Shoe Co. in St. Louis. Mr. Nemeth is a General Steel Casting Corp. employee.

MITCHELL PTA TONIGHT

Opening its 1965-66 program there of "Children Are Our Business," the Mitchell school PTA tonight will hear a talk by School Supt. Russell D. Johnson on "Inventory of the School Program."

Members of the school board have been invited and will be introduced to the PTA members. Also scheduled to be introduced are members of the Mitchell school faculty, with the introductions handled by Principal Harold E. Briggs. A Boy Scout troop will present the colors.

WILL HOLD CORONATION

The Girls Auxiliary of Third Baptist Church will hold a coronation ceremony Sunday at 8 p.m. at the church, 2600 Edwards street. The public is invited to attend.

WOMEN OF MOOSE HAVE GUEST SPEAKER

Women of the Moose, Chapter 247, held a publicity chapter night last night with Senior Regent Gladys Markovich presiding.

Frank Rodgers jr. junior governor of Moose Lodge 272, a typesetter at the Press-Record, the speaker, gave an outline on publicity and its importance.

Plans were made to assist the men with the annual pet parade Saturday and after the meeting refreshments were served and games were played with prizes going to Mrs. Birdie Meyenburg, Mrs. Juanita Williams and Harold Harris.

MRS. GOINZ IS CLUB HOSTESS

The S. T. club was entertained Tuesday evening by Mrs. Pearl Goinz at her home in Madison.

Ten were present and prizes were awarded to Mrs. Nell Baskette, Mrs. Ruth Roberts, Mrs. Amelia Anderson and Mrs. Mary Taylor. Refreshments were served after the games.

ANNOUNCE ADOPTION

Mr. and Mrs. John Sulic, 3156 Carlson avenue, have completed adoption of a daughter, Carole Louise, six years old, they announced this week. Their older daughter, Mary Ann, is nine years old.

Elkettes Hold Buffet Supper

A meeting of the Elkettes was held Tuesday evening in the rathskellar of the Elks club, preceded by a buffet covered dish supper.

Mrs. Bess Weiss conducted the meeting, highlight of which was the third phase of "Headlines in Fashion," with jewelry featured.

All members wore casual attire and the opening prayer was offered by Mrs. Olyve Kalert, chaplain.

Mrs. Helen Prengel, ways and means chairman, discussed plans for a chicken and dumpling dinner to be held Oct. 10 and appointed a ticket committee composed of Mrs. Helen Todoroff, Mrs. Edith Ryan and Mrs. Ruby Parker. She also stated that "Headlines in Fashion" would be continued at the next meeting, with the accent on purses.

Mrs. LaVerne Neunzerling, membership co-chairman, announced a membership tea to be held at the October meeting. Mrs. Robbye Foy, sick and welfare chairman also gave her report.

Mrs. Ella Wade, Mrs. Mary Braden, Mrs. Frances Homyer, Mrs. Berniece Grimm, Mrs. Bea Tharpe and Mrs. Margaret O'Neill were members of the hospitality committee at Tuesday's meeting.

Mrs. Helen Todd was in charge of entertainment and prizes at the card games went to Mrs. Prengel, Mrs. Euple Tarris, Mrs. Helen Meyer, Mrs. Irma Armitage, Mrs. Shirley Hollis, Mrs. Weiss, Mrs. Florine Compton, Mrs. Ethel Hansel, Mrs. Mildred Jungels, Mrs. Foy and Mrs. Todoroff.

Next project of the Elkettes will be the purchase of partitions for the Antler Room, according to a report by Mrs. Edith Ryan, a trustee.

Mrs. Rainey Harris was enrolled as a new member at the meeting, attended by 41.

GIDEONS AND AUXILIARY MEET

The Gideons and Auxiliary met Monday evening for a pot luck supper in the home of Mr. and Mrs. Hugh Foster, Route One, Edwardsville.

Devotions were given by Mr. Foster and the business sessions were presided over by Mrs. Edward Stone and C. F. Reimers.

The Auxiliary reported on the presentation of nurses' Testaments to the graduating class at Alton Memorial Hospital.

Present at Monday's meeting were Mr. and Mrs. Arthur Beide, Mr. and Mrs. Edward Stone, Mr. and Mrs. Reimers and the following guests: Mr. and Mrs. Ezra Melton, Jerry Stone and Chaplain and Mrs. R. H. Hilton of the Army Depot.

PLEDGE SORORITY

Misses Margaret Anne Harlan and Elaine Ann Prusak have returned home after attending sorority rush week at the University of Missouri, Columbia, where both have pledged Alpha Chi Omega. They will be sophomores when classes start Monday.

MR. AND MRS. LARRY MORRIS, who were married recently at First Christian Church, Monmouth, Ill. The bride is the former Raylene Caudle, a daughter of Mr. and Mrs. Ray Caudle of Monmouth, fomerly of Granite City.

FORMER RESIDENT IS MARRIED

Announcements have been received of the recent marriage of Miss Raylene Caudle, a daughter of former Granite Cityans, Mr. and Mrs. Ray Caudle, who are now making their home in Monmouth, Ill. The ceremony took place Sept. 4 at the Christian Church in Monmouth.

The newlyweds will make their home on Rural Route Three, Galesburg, Ill., where the bridegroom is engaged in farming.

LEAVES FOR TEXAS

Charles Stokely, who has just completed basic training at Fort Leonard Wood, Mo., left Wednesday for Fort Sam Houston in Texas after spending a leave with his aunt, Mrs. Clara Wadlow, 2450 Benton street, and other relatives here.

Mothers Club Plans for Fall

A monthly meeting of the Demolay Mothers was held Tuesday evening at the Masonic Temple, with Mrs. Martha Ebrecht, president, presiding. Reports were submitted by Mrs. Marie Naeve, secretary, and Mrs. Doris Mathews, treasurer.

Final plans were made for the group to attend a radio show in St. Louis Nov. 3.

The president announced that the mothers will assist with the public installation of Demolays on Oct. 5 at the temple. The meeting in October will be changed to Oct. 19 due to the installation.

Others present were Mesdames Bernice Fitzpatrick, Bess Rucker, Pauline Sentiff, Verna Stewart and Alberta Walker. Refreshments were served to the boys and advisors by the mothers at the close of their meeting.

ENTERTAINING GUESTS

House guests of Mr. and Mrs. Frank Jones and their son-in-law and daughter, Mr. and Mrs. Jack Ross, all of Washington avenue, are Mr. and Mrs. James Hopson and daughters, Jamie and Beth, and Mrs. Doris Candies of New Orleans, La., and Mr. and Mrs. Raymond Hopson of Kansas City, Mo. The visitors arrived Tuesday and will be here for several days.

RETURNS TO VIRGINIA

Airman Third-class Roger W. Hotson left Tuesday for Fort Belvoir, Va., after spending a two-week leave with his parents, Mr. and Mrs. Roger G. Hotson, 2921 Wayne avenue.

GOLDEN AGE CIRCLE WILL RESUME

The Golden Age circle of Kirkpatrick Homes will resume meetings Tuesday, Sept. 14, after the summer vacation period.

The meeting will begin at 2 p.m. and all members are urged to attend. Cake and coffee will be served.

PAST MATRONS TO RESUME

The Past Matrons club of Granite Chapter 650, Order of Eastern Star, will hold the first fall meeting at 8 p.m. Monday in the home of Mrs. Florence Spohr, 1678 Third street, Madison.

MR. AND MRS. HENRY KAHN who were married recently in Fort Rucker, Ala., where the bridegroom is stationed with the Army. Mrs. Kahn is the former Darlene Hatscher, a daughter of Mr. and Mrs. Floyd Hatscher, 2927 Iowa street.

KAHN-HATSCHER WEDDING ANNOUNCED

Mr. and Mrs. Floyd Hatscher, 2927 Iowa street, are announcing the marriage of their daughter, Miss Darlene Hatscher, to Pvt. Henry V. Kahn jr., whose parents, Mr. and Mrs. Henry V. Kahn sr., reside at 2341 Terminal avenue.

The wedding took place Aug. 14 at the Fifth Chapel, Fort Rucker, Ala. The couple is now living in Daleville, Ala.

VISITING PARENTS

Michael Konvicka of Chester, Pa., is here for a visit with his parents, Mr. and Mrs. Ludwig Konvicka, 2121 Grand avenue.

His father is a patient in St. Mary's Hospital, East St. Louis, where he has been undergoing treatment for the past three weeks. His condition is improving and he expects to return home soon.

CUT AND CURL HAIR STYLIST
NOW 2 LOCATIONS TO SERVE YOU
Nameoki Village Shopping Center and
Plaza Shopping Center
25th and Nameoki Road
Nameoki Village Open 6 Days, 5 Evenings. For Appointment, Call TR 6-9753 or TR 6-8803.
Complete Line of Estee' Lauder Cosmetics.
Plaza Shopping Center Open 5 Days, 4 Evenings. Close Mondays. For Appointment, Call TR 6-9905.
No Evening Appointments at Either Shop Saturdays.

My favorite shoe for going everywhere or nowhere... is an open back sling by
life stride
Buckled and opened on the side. The heel is short and setback. No matter where the day takes you, this shoe goes along in style.
$14.00
Featured in Glamour and Mademoiselle
NIEBUR'S SHOE STORE
1315 Nineteenth
Granite City

LEARN CERAMICS!
for profit—for fun!
Join the thousands of men and women who are finding the hobby of ceramics a new way of self-expression and satisfaction. Simple instructions show you how to decorate with real kiln-fired ceramic colors and textures. Hundreds of clay shapes and molds to work on. Easy to learn, inexpensive and so rewarding. We'll do the firing for you.
V. SCHERER CERAMICS
3704 FRANKLIN AVENUE
TR 6-4435

LUMBER BUILDING SUPPLIES
FINANCING AVAILABLE
ENCLOSE YOUR PORCH
SEE US FOR ALL YOUR LUMBER AND BUILDING SUPPLY NEEDS!
CALL GL 2-3107 or GL 2-6180
FOR FREE ESTIMATES NOW!
LYBARGER MATERIAL COMPANY, Inc.
YOUR IMPROVEMENT HEADQUARTERS
WE GIVE PLAID STAMPS
23RD AND MONROE
GRANITE CITY

EARLY BIRD BONUS SALE at HURWITZ JEWELERS
TO CELEBRATE THE OPENING OF OUR CHRISTMAS LAY-AWAY!
Choose gifts — for yourself — your entire list, NOW and get, FREE, a bonus of Merchandise—or a Gift Certificate to use later—worth 10% of the amount of your purchase!* Shop in leisure and save now . . . while stocks are most complete.
3 Ways to Buy: Cash, Charge, Lay-Away!
$1.00 Reserves Your Selection in Christmas Lay-Away!
*Here's How It Works: If your selection of gifts totals, for example, $50.00 you then can pick any item from our stock worth $5.00 as a FREE GIFT—or if you'd rather—get a GIFT CERTIFICATE for $5.00. Offer does not apply to previous purchases and ends September 15th.
Home of Bonded Notarized Guaranteed Diamonds
HURWITZ Jewelers
"Traditionally Fine Jewelry Since 1900"
19th and Delmar Ave. TR 6-6242
OPEN MONDAY & FRIDAY NIGHTS 'TIL 8:30 P.M.
Hurwitz Guarantees Finest Quality And Lowest Prices.
Visit Our Eastgate Store — Open Evenings
HURWITZ GUARANTEES FINEST QUALITY AND LOWEST PRICES. YOU MUST BE SATISFIED OR YOUR MONEY BACK IN 30 DAYS.
WGNU Club Derby Workers Note: Get DOUBLE BONUS POINTS on Every Item During This Sale

Chamber Studies Progress on Rt. 151, Nameoki Road

Intense interest in progress on widening of Nameoki road and construction of Route 151, the riverfront highway, was voiced at a monthly dinner Tuesday evening by Tri-Cities Chamber of Commerce directors, who authorized continued efforts by the Transportation and Highway Committee.

An ordinance which was under consideration by the Granite City council was discussed, with the board deciding to take a stand on the proposal.

Also reviewed was the Madison county airport authority proposal, which will be studied further.

It was announced that the Chamber has assisted financially in arranging for Granite City Jaycees' participation in the Miss America pageant. Kathy Oros of Granite City, Miss Ilinois, is to be a guest at the October Chamber meeting.

Progress is being made in efforts to obtain foreign doctors for service in the St. Elizabeth Hospital emergency room, it was reported. The Chamber was among groups instrumental in passage of an enabling law by the state legislature.

Other topics included Education Committee activities, among which wil be a school board candidate forum; plans for razing of the former downtown post office; participation in state and national Chamber meetings, including the Illinois convention Sept. 30-Oct. 1 at Chicago; and agricultural, membership relations and financial reports.

Thomas Robinson, Brunswick TRi-Mor Bowl, was approved as a Chamber member.

President Carl E. Mathias presided at the meeting at the Rose Bowl, after which many of the Chamber directors attended the city council session in Granite City.

Hoelschers Return from Meeting, Vacation

William F. Hoelscher, general manager-secretary of the Manufacturers' Association of the Tri-Cities today returned from a one-week meeting of the National Industrial Council at Chatham Bars Inn, Chatham, Cape Cod, Mass. The meeting was attended by association representatives from 25 states.

Mrs. Hoelscher and their two children, Hans and Gretchen, also made the journey for a vacation following the meeting. During the two weeks, the Hoelschers traveled several thousand miles, covering 11 states and the District of Columbia, with visits to the World's Fair and Washington, D. C.

Four Hubcaps Stolen

Gilbert Singleton, 2591 Lynch avenue, reported at 6:50 a.m. today that four wire wheel hubcaps with blue centers were stolen from his 1965 auto while it was parked during the night in his driveway.

use the WANT ADS

MORE ABOUT

State Repairing

(Continued from Page 1.)

unstable shoulders will be degraded to receive a stone base course and an asphalt and stone surface course.

City Grader to be Loaned

Mayor Partney authorized the loan of a city motor grader and an operator to the state to assist in this work.

Section Four — Fehling and Johnson roads to a point just north of the entry to Tri-Mor Bowl. This section will receive practically the same treatment as section three, plus considerable pavement hole repair.

This improvement will allow limited right hand passing at congestion points caused by those waiting to make left turns into the shopping center.

Plan New Paving

Section Five—From a point just north of the Tri-Mor Bowl entry to the northern city limits. Pavement holes will be repaired in this section. The maintenance department will ask authorization for funds to install a single-pass bituminous concrete overlay over the worst part of this stretch of road between Tri-Mor Bowl and the Pontoon road intersection.

Announcement was made by state highway officials last week that funds would not be available for carrying out the Nameoki road improvement project this year, although eight months have been spent in an accelerated effort to clear right-of-way requirements so that the work could be done this year.

The project from Madison avenue to the northern city limits was included in the highway department's construction program for this year and several past years.

Herman Gattung Dies Of Infirmities at 93

Herman Gattung, 93, of 2301 Logan avenue died at Colonnades Nursing Home at 9:30 p.m. Wednesday. He had been ill since March and had been a patient in the nursing home five weeks. Death was due to infirmities accompanied by several light strokes.

Mr. Gattung had been a resident of Granite City since 1907, living for 43 years at the Logan avenue address. He was employed at Granite City Steel Co. and Laclede Steel Co. as a pipefitter and watchman.

His wife, Mrs. Lillian Kimberlin Gattung, died in 1936. He was a member of the Men's Bible class of Niedringhaus Methodist Church.

He is survived by a son, Harold Gattung of Granite City; three daughters, Mrs. Vera Cantley of Cuba, Mo., Mrs. Roy Broughton of Martinez, Calif., and Mrs. William Eichacker of Granite City; a sister, Mrs. Freida Enke of St. Joseph, Mo.; 11 grandchildren, 22 great-grandchildren and one great-great-grandchild.

Funeral arrangements are given in the obituary column.

FOR LUMBER
CALL LYBARGER GL 2-3107

MORE ABOUT

Cars, Jewelry

(Continued from page 1.)

rings with diamonds valued at $460, a white gold ring with pearls and diamonds valued at $100, a lady's white gold watch at $70 and a yellow gold religious medal worth $5. The items were contained on a bedroom bookcase. Entry was gained through a bedroom window from the front porch.

Rings and jewelry valued at were stolen in a burglary at the home of Louise Robinson, 1908 (rear) Fifth street, East Madison, she reported to the county sheriff's office Wednesday. Included were a gold wedding band, a set of diamond rings and $10 in Kenney half dollars. Entry was gained by removing a screen from the north bedroom window.

Service Station Burglary

Money and merchandise valued at $262 were taken in a burglary at the Baggett service station, Route Three and Bypass 66, it was reported to the county sheriff's office today. Entry was gained during the night by throwing a rock through the south side window.

Stolen were $82 in cash, six tires, six batteries and two cases of motor oil. There was about $20 damage to the building.

Burglars took $75 in cash from the kitchen and money from a pinball machine and juke box at the Lily Pad tavern, Rural Route One, between 1 and 8:30 a.m. Wednesday, it was reported to the county sheriff's office. A door was forced open and a pry bar was used on the machines.

Orlene Drake, 1911 Park avenue, reported Tuesday that a small black purse trimmed in silver, containing $25 to $30 worth of jewelry, was stolen from her auto while it was parked at Wilson Park between 6 and 10 p.m. Monday.

Elvira Reeves, 4010 Braden avenue, reported at 9:25 p.m. Wednesday that a tan metal cash box, containing about $26, and her wallet containing about $6 were taken from the office of a laundromat at 2101 Washington avenue. There were no pry marks on the office door.

Stolen Car Recovered

Lester White, 1939 Fifth street, reported at 9:25 a.m. Wednesday that his 1958 two-door hardtop auto was stolen from 20th and State streets after 8 p.m. Tuesday. State police recovered the car about 1½ miles out of town off Slough road.

Erma Holton, 1900a Benton stret, reported that her 1957 white-over-blue four-door auto was stolen from her home after 11 p.m. Tuesday.

A 19-inch portable television set was stolen in a burglary at the home of James Gaddy, 1222 Granite avenue, between 4 p.m. and midnight Wednesday, it was reported at 9:40 a.m. today. Entry was gained by pushing a loose front window and frame into the house.

Woman Fears Burglary

Marjorie Glenn, 2226 Edna street, summoned police at 10:20 p.m. Wednesday when she became afraid to enter her house, thinking it had been burglarized. Police found that there had been a break-in, an intruder forcing the rear screen door which she had hooked when leaving the house at 9 p.m.

A 12-volt battery was stolen from a truck parked at the New-Way Grocery in Venice, according to a report to police by Louis Issacs, 1051 Douglas street. The theft occurred sometime between last Saturday and Tuesday night, Isaacs said.

The front door glass was broken at the Kuenstler Hardware store, 19th and Benton streets, but no entry was gained, it was reported at 4:15 a.m. today.

Car Stripped, Recovered

Donald Huschle, East St. Louis, reported at 3 a.m. Wednesday that his 1964 auto was stolen from the General Steel Industries lot after 10:30 p.m. Tuesday. It was recovered earlier by Centreville police while it was being stripped. No arrests were reported.

Madison Woman's Brother, Fred Schoeneway, 76, Dies

Fred Schoenewey 76, of Roxana, Ill., a brother of Mrs. Charles H. Foehse, 1660 Fifth street, Madison, died at 1:40 p.m. yesterday, at the Villa Terrace Nursing Home, Alton, following a lengthy illness.

He is survived by his wife, Mrs. Julia Schoenewey of Roxana. A retired employee of Shell Oil Refinery, Wood River, Mr. Schoenewey was a member of St. Paul's Lutheran Church, Wood River. Funeral arrangements are incomplete at the present time.

Woman Takes Pills

Erma Richardson, 2111a Lincoln avenue, was taken to St. Elizabeth Hospital for treatment after taking an undetermined amount of pills at her home at 11:30 p.m. Wednesday, police reported.

OBITUARIES

The Blossom Shoppe
ROY A. BRAMMEL, Jr.
Flowers of Distinction
20th and Delmar
Granite City, Illinois
Phone TR. 7-1630
Funeral Flower Specialists

DEAN, ALLEN MARVIN, Camp Graham road, Route Two, Collinsville. Entered into rest at 7:05 p.m. Wednesday, Sept. 8, 1965, at Barnes Hospital, St. Louis.

Beloved son of Mr. and Mrs. Marvin Dean; dear brother of Mrs. Jerrie Ruck and Mrs Marian Graham; dear nephew and cousin.

His remains will lie in state after 7 p.m. today, Sept. 9, at MERCER FUNERAL HOME, 1416 Niedringhaus avenue, Granite City. Services at 1 p.m. Saturday, Sept. 11, at Mercer Chapel. Interment Sunset Hill Cemetery.

GATTUNG, HERMAN, 2301 Logan avenue. Entered into rest at 9:30 p.m. Wednesday, Sept. 8, 1965, at Colonnades Nursing Home.

Beloved husband of the late Lillian Kimberlin Gattung; dear father of Harold Gattung, Mrs. Vera Cantley, Mrs. Roy Broughton and Mrs. William Eichacker; dear brother of Mrs. Frieda Enke; dear grandfather, great-grandfather and great-great-grandfather.

Funeral services Saturday, Sept. 11, at 2:30 p.m. at MERCER FUNERAL HOME chapel, 1416 Niedringhaus avenue. Interment St. John Cemetery, 2901 Nameoki road.

WALKER, DENNIS MICHAEL JR., 2533a Grand avenue. Entered into rest at 2:15 p.m. Tuesday, Sept. 7, 1965, at St. Elizabeth Hospital.

Beloved son of Mr. and Mrs. Dennis M. Walker; dear grandson of Mr. and Mrs. Aubrey Mahoney and Mr. and Mrs. Dewey Walker.

Services at 2 p.m. Wednesday, PIEPER FUNERAL HOME Chapel, 1929 Cleveland blvd. Interment Calvary Cemetery, Edwardsville township.

Monuments and Markers
NEW GLEAMING STOCK WORK
ARRIVING CONSTANTLY
OPEN SUNDAY
COCAGNE
MONUMENT WORKS
1711 State St. TR 6-0426

Monuments
. . . whose eternal beauty is backed by the strongest guarantee in the monument industry.
BARRE GUILD Monuments
SAMPSON MONUMENT SALES
R. R. 4, EDWARDSVILLE, ILL.
Opposite Sunset Hills Cemetery
Harry Sampson, Owner 656-1640

MARRIAGE COLUMBIA STYLE

#1520 "Corinthian" $450 from the "Diamond Treasure" Collection
created by
COLUMBIA
DIAMOND ENGAGEMENT AND WEDDING RINGS
CONVENIENT CREDIT TERMS
Hudson's
JEWELRY
19th and State Sts. GL 2-3186
Bellemore Shopping Center GL 2-3188
Franchised Jeweler for Longines and Wittnauer Watches

Na-Bor-Hood CUT RATE
LIQUORS
2530 NAMEOKI ROAD
Announces the Opening
OF THE NEW
TIGER'S DEN
LOUNGE
2530 NAMEOKI ROAD,
LLOYD BATES, Manager
JUST NEXT DOOR TO THE
NA-BOR-HOOD DRIVE-IN LIQUOR STORE

TRI CITY GROCERY CO.
Congratulations
to the 22 Winners of
GE $500 Color TV Sets
awarded in each of our stores last Friday
WINNERS IN THIS AREA ARE . . .
(19th & Cleveland — Winner) Mrs. Shirley Razor, 1911 Benton, Granite City
(420 Broadway, Venice — Winner) Mrs. Velma Shambro, 725 Brown St., Venice
(Bellemore Village — Winner) RUTH McCLEW, 3133 Myrtle, Granite City

Velveeta CHEESE SPREAD WITH COUPON BELOW 2-lb. loaf 79c
CHEDDER Kraft's Cracker Barrel Mellow Cheese 10-oz pk. 49c
SWISS CHEESE Phenix Natural Sliced lb. 69c
LONGHORN C. W. Midget Cheese Sliced lb. 79c
KRAFT'S Whipped Cheese 3 Flavors 4-oz. can 29c
PILLSBURY'S Cinnamon Rolls 9-oz. pk. 25c
KRAFT'S Pineapple Chunks 26-oz. jar 59c
Ballard or Pillsbury BISCUITS 3 8-oz. cans 29c

Just a few of our many new LOW PRICES
Del Monte Peas 2 #303 cans 47c
Green Giant Peas 2 #303 cans 47c
Hunt's Stewed Tomatoes 2 #300 cans 39c
Del Monte Cut Green Beans 2 #303 cans 53c
Libby Cream Style Golden Corn 2 #303 cans 39c
Del Monte Cream Style White Corn 2 #303 cans 39c
Sanka Coffee 1-lb. can 92c
Manhattan Coffee 2-lb. can $1.58
Dawn Fresh Mushroom Sauce 6-oz. can 10c
King Pharr Whole Pimientoes 2—4-oz. cans 45c
Del Monte Fruit Cocktail 2 #303 cans 57c
Del Monte Halves Pears No. 2½ can 51c
Hunt Fruit Cocktail 2 #300 cans 49c
Dole Crushed Pineapple 2 14-oz. cans 47c
Dole Pineapple Tidbits 2 14-oz. cans 57c
Contadina Tomato Paste 2 12-oz. cans 49c
Progresso Tomato Paste 4 6-oz. cans 49c

FROZEN FOODS
ORANGE JUICE Donald Duck 6 6-oz. cans 89c
SARA LEE Chocolate Cake 14-oz. pk. 79c
CAULIFLOWER Pictsweet 2 10-oz. pks. 47c
BRUSSELS SPROUTS Pictsweet 10-oz. pk. 27c
POTATOES "Interstate" French Fried 3 2-lb. pks. $1
DOLE PINEAPPLE JUICE 46-oz. can 43c
DOLE SLICED PINEAPPLE No. 2 can 39c, No. 2½ can 49c

Modilac Gerber modified milk formula for babies 13-oz. can 25c
Corn Starch ARGO 1-lb. pk. 21c
Saran Wrap Keeps foods fresher 50-ft. roll 33c
Shortening C.W. With Coupon Below 3-lb. can 59c
BAKING SODA Arm & Hammer ½-lb. pk. 13c
Raisins Sunmaid Seedless 15-oz. pk. 33c
BISQUICK 40-oz. pk. 51c

Mrs. Alison's COOKIES
• Sandwich • Butter • Vanilla Wafers • Sugar Wafers • Choc. Chip
YOUR CHOICE 4 pkgs $1.00
Lysol Spray Disinfectant 7-oz. can 98c
Borden's Cremora 4-oz. pk. 29c

NEW LOW PRICES IN OUR TOILETRIES DEPARTMENTS
Anacin 50-CT. BOT. 59c Save 20c
VO-5 HAIR DRESSING • Regular • Blue • Fine SAVE 21c 1½ oz. tube 79c
Hidden Magic HAIR SPRAY Regular or Extra Control SAVE 31c 7-OZ. CAN $1.19

P&G's GREATEST GIVEAWAY ON EARTH
HEADQUARTERS FOR 40,000 $15 GROCERY REFUNDS WORTH $600,000
$20,000 GRAND PRIZE
FIND OUT IF YOU'RE A WINNER—MATCH YOUR CLOWNS HERE
IVORY LIQUID 22-oz. bot. 63c
Safeguard DEODORANT SOAP Complexion Size 2 bars 33c

Save 50% on TEFLON Ovenware
DuPont non-stick finish coated
ONE QUART ROUND CASSEROLE each 99c
REGISTER TAPES WITH $10 PINK
TIDE GIANT BOX 69c
REDEEM COUPONS SAVE CASH

NEW LOW COFFEE PRICES! "Waldorf"
5c off label 1-lb. bag 65¢
15c off label 3-lb. bag $1.69
Lipton Tea Bags 16-ct. Box 25c 48-ct. Box 69c
SIMONIZE Vinyl Wax quart can 98c

TRI-CITY GROC. CO COUPON
WORTH 16¢ Toward Purchase
C.W. Shortening 3-lb. can 59¢
WITH COUPON
Limit one coupon per customer with additional $1.50 or more purchase of meats, groceries or produce, not including cigarettes or any coupon item. Coupon expires Wednesday, Sept. 15. Customer must pay sales tax involved.

TRI-CITY GROC. CO. COUPON
WORTH 16¢ Toward Purchase
Velveeta CHEESE SPREAD 2-lb. pk. 79¢
WITH COUPON
Limit one coupon per customer with additional $1.50 or more purchase of meats, groceries or produce, not including cigarettes or any coupon item. Coupon expires Wednesday, Sept. 15. Customer must pay sales tax involved.

Golden Fluffo SHORTENING 3-lb. can 85c
STA-FLO Liquid Starch 32-oz. 25c half gallon 47c

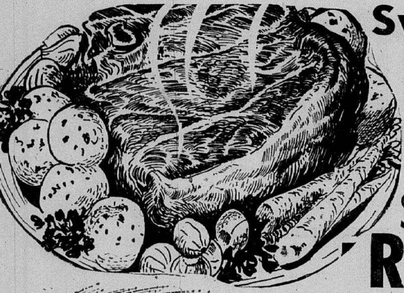

Swift's Premium CHUCK ROAST

fully matured grain fed BEEF guaranteed tender and juicy

First Cuts lb. 37c

Center Cuts lb. 43c

TRI CITY GROCERY CO.
FINE FOOD STORES
WE RESERVE THE RIGHT TO LIMIT

Shoulder Roast

Swift's Premium Round Bone Shoulder lb. 53c

Pot Roast

Swift's Premium 7-Bone, Practically Boneless lb. 53c

Swift's Premium SAVOY STEAKS

lb. 99c

- Beef for Stew BONELESS lb. 69¢
- Pot Roast BONELESS lb. 79¢
- Ground Chuck ground frequently lb. 69¢
- Chuck Steaks Swift's Premium lb. 49¢
- Swiss Steaks Round Bone Shoulder lb. 59¢

Hunter's Super-Trimmed Pork Chops

center rib cuts lb. 79c

WHAT'S NEW? "TOASTEM" Fruit-Filled POP-UPS
Apple, Raspberry, Strawberry, Grape, Blueberry. Just heat in toaster! 10-oz. pk. 47c

Large Bologna ARMOUR STAR By the Piece, lb. 49c

TURKEY BREASTS U. S. Government Inspected All White Meat lb. 99c

Hunter's Loin End Pork Roast 3-lb. av. lb. 55c

MILK

"ECCO" Grade "A" Homogenized WITH COUPON Half Gal. 10c

C. W. Quality Guaranteed Meat Loaf

ready made, in foil pan, just place in oven and bake. lb. 69c

Bacon

JERSEY FARM Thin or Thick Sliced With Coupon Below 2-lb. pkg. $1.49

Ground Beef

Fresh Lean, Ground Frequently WITH COUPON BELOW 3 lbs. $1.15

Hunter's Super-Trimmed Pork Chops

First Cuts LB. 55c

Now . . . use week No. 9 Coupons in our Household Jubilee Book

C. W. White Bread

WITH COUPON BELOW
2 1¼-lb. loaves 27c

- C.W. FRENCH BREAD 1-lb. loaf 25c
- Danish Butterfly Rolls 6-in pk. 49c
- C. W. POUND CAKE 11-oz. pkg. 29c

Maxwell House Coffee

WITH COUPON BELOW

15c OFF LABEL 2 LB. CAN $1.39

- BAKER'S Peanut Butter Chips 5-oz. pk. 25c
- COCONUT Baker's Angel Flake 3-oz. pk. 25c
- C. W. SALAD OIL 24-oz. bot. 43c

Gold Medal Flour

WITH COUPON BELOW 5-LB. BAG 39c

- NESTLE'S "QUICK" 1-lb. can 43c
- Orange Juice "Floriland" 46-oz. can 49c
- Flapstax Buttermilk Pancake Mix 6-oz. pk. 10c

Cherries for Pies

Musselman or River Garden 6 No. 303 cans $1.00

Royal Gelatin

all flavors 3 pkgs. 29c

Drinks

"CIRCUS" • Orange • Grape • Pineapple-Grapefruit WITH COUPON BELOW 4 46-oz. cans $1.00

Sherbet or ICE MILK

by "Midwest" 2 half gals. $1.00

- Vel "Liquid" 12-oz. bot. 39c; 22-oz. bot. 63c
- AJAX All Purpose Cleaner giant 56c; regular 32c
- FAB 2 large bxs. 67c; giant 79c; King $1.33
- AJAX Laundry Detergent 2 large bxs. 67c; giant 79c
- Ajax Cleanser 2 14-oz. cans 33c; 2 21-oz. cans 47c
- Action Bleach Packets regular box 41c; giant 79c

LUSCIOUS Grapes RED TOKAY

2 lbs. 29c

Apples

Illinois Jonathan U. S. No. 1 Gr. 4-lb. bag 49c

Prune Plums

From Idaho U. S. No. 1 Grade 30-lb. box $2.99
4 lbs. 49c

- CABBAGE Solid Green Heads lb. 7c
- CARROTS Fresh from Colorado 1-lb. bag 10c
- SWEET POTATOES Home Grown 3 lbs. 29c
- CELERY Green Pascal Variety 2 large stalks 29c

Onions

Medium Yellow 3 lbs. 35c

Friskies Dog Food

Regular or Liver 7 1-LB. CANS $1

Purex Bleach

2c OFF label half gallons 29c

KLEENEX FACIAL TISSUES 3c OFF LABEL 3 600-ct. bxs. $1 300—2-Ply

KLEENEX PAPER TOWELS White or Assorted 2-roll pkg. 39c

Faultless Spray Starch 24-oz. can 49c

Gerber's STRAINED BABY FOODS 5 4½ oz. jars 57c

- Salerno Butter Cookies 9-oz. 29c
- Salerno Nut Fancies 13-oz. 39c
- Nabisco Saltine Crackers lb. 33c
- Nabisco Chocolate Chip Cookies 14-oz. 49c

TRI-CITY GROC. CO. COUPON
WORTH 50¢ Toward Purchase
GROUND BEEF 3 pounds $1.15 WITH COUPON
Limit one coupon per customer with additional $1.50 or more purchase of meats, groceries or produce, not including cigarettes or any coupon item. Coupon expires Wednesday, Sept. 15. Customer must pay sales tax involved.

TRI-CITY GROC. CO. COUPON
WORTH 50¢ Toward Purchase
Jersey Farm Thin or Thick Sliced BACON 2-lb. pk. $1.49 WITH COUPON
Limit one coupon per customer with additional $1.50 or more purchase of meats, groceries or produce, not including cigarettes or any coupon item. Coupon expires Wednesday, Sept. 15. Customer must pay sales tax involved.

TRI-CITY GROC. CO. COUPON
WORTH 19¢ Toward Purchase
Maxwell House Coffee 2-lb. can $1.39 WITH COUPON
Limit one coupon per customer with additional $1.50 or more purchase of meats, groceries or produce, not including cigarettes or any coupon item. Coupon expires Wednesday, Sept. 15. Customer must pay sales tax involved.

TRI-CITY GROC. CO. COUPON
WORTH 18¢ Toward Purchase
"Circus" Drinks 4 46-oz. cans $1 WITH COUPON
Limit one coupon per customer with additional $1.50 or more purchase of meats, groceries or produce, not including cigarettes or any coupon item. Coupon expires Wednesday, Sept. 15. Customer must pay sales tax involved.

TRI-CITY GROC. CO. COUPON
WORTH 20¢ Toward Purchase
C.W. White Bread 2 1¼-lb. loaves 27¢ WITH COUPON
Limit 1 coupon per customer with additional $1.50 or more purchase of meats, groceries or produce, not including cigarettes or any coupon item. Coupon expires Wednesday, Sept. 15. Customer must pay sales tax involved.

TRI-CITY GROC. CO. COUPON
WORTH 20¢ Toward Purchase
Gold Medal Flour 5-lb. bag 39¢ WITH COUPON
Limit one coupon per customer with additional $1.50 or more purchase of meats, groceries or produce not including cigarettes or any coupon item. Coupon expires Wednesday, Sept. 15. Customer must pay sales tax involved.

TRI-CITY GROC. CO. COUPON
WORTH 24¢ Toward Purchase
ECCO Grade "A" Homo. Milk Half Gal. 10¢ WITH COUPON
Limit one coupon per customer with additional $1.50 or more purchase of meats, groceries or produce, not including cigarettes or any coupon item. Coupon expires Wednesday, Sept. 15. Customer must pay sales tax involved.

Kroger

Play New Exciting Game

MAKE MONEY

1. No purchase necessary to play "MAKE MONEY."
2. "MAKE MONEY" envelopes available at checklanes, courtesy counter, or by mailing to Glendenning Enterprises, P.O. Box 685, Westport, Connecticut. Only one envelope per store visit.

Friendliness Award Winner— CHRIS SHEILDS, Checker

Copyright 1965— The Kroger Co.

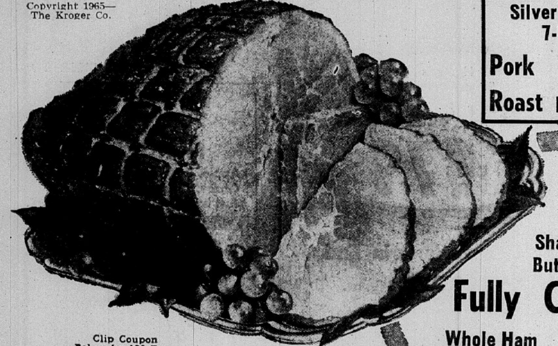

Silver Platter 7-Rib Pork Roast lb. 49c

Silver Platter 9" Loin End Pork Roast lb. 59c

Country Club Rindless Heavy Smoked Whole or Half Slab Bacon lb. 69c — Sliced — lb. 79c

Armour Star Boneless Smoked Whole Cottage Rolls lb. 79c — Sliced — lb. 89c

Meat Items Sold As Advertised

Hunter or Mayrose
Shank Half---7-9-lb. Avg.
Butt Portion---4-6-lb. Avg.
Fully Cooked Hams lb. 55c
Whole Ham 14-18-lb. avg. lb. 59c

Hunter A.C. Rolls Pork Sausage 1-lb. pkg. 49c

No Refrigeration Needed—Danish Crown Sliced Bacon 1-lb. can 85c

Skinned Whiting lb. 43c

Hunter All Meat—By the Piece Bologna lb. 49c

Booth Breaded Perch or Cod Steak 10½-oz. pkg. 47c

Mayrose A.C.—By the Piece B'schweiger lb. 49c

Fres-Shore Breaded Shrimp 1-lb. pkg. $1.09

Rock Cornish Game Hen 20-oz. each 69c

Fres-Shore Cod 1-lb. pkg. 51c

Swift's Brown 'n Serve 8-oz. pkg. 65c

We Reserve the Right to Limit Quantities

Prices Good thru Sat. Night, Sept. 11, 1965

Clip Coupon Below for 100 Free Top Value Stamps with redemption of four Proctor & Gamble Coupons

FREE 100 COUPON EXTRA TOP VALUE STAMPS with this coupon and redemption of four Proctor and Gamble Coupons mailed to your home. Coupon expires Sat. night, Sept. 11, 1965. Kroger BONUS TOP VALUE STAMPS Kroger

100 Extra Top Value Stamps with purchase of two "Windsor Brocade" Wash Cloths or Finger Tip Towels (Pink, Gold, Black.) No coupon necessary

500 Extra Top Value Stamps with the purchase of "Windsor Brocade" Hand, Bath, Shower Towels, or Bath Mat (Pink, Gold, Black.) No coupon necessary

No Limit No Coupon
Kroger Homestyle or Buttermilk Biscuits 8-oz. can 7c
6-pack — 42c

Country Club Chili Con Carne 15½-oz. can 39c

Country Club Beef Stew 1½-lb. can 49c

FREE COUPON FREE — 14-oz. can Kandu Powdered Cleanser with coupon and $5.00 purchase, excluding tobacco and milk products. Coupon expires Sept. 11, 1965. Kroger Kroger

FREE 50 COUPON Extra Top Value Stamps with this coupon and purchase of Kroger - Home Pride Liquid Cleaner with Ammonia. 28-oz. Btl.—59c. Coupon expires Sept. 11, 1965. Kroger BONUS TOP VALUE STAMPS Kroger

Save 33c Banquet Frozen Fruit Pies 4 20-oz. pies 99c
Cherry, Blueberry Apple and Peach

FREE 100 COUPON Extra Top Value Stamps with this coupon and purchase of 4—Thermo Temp Tumblers, Bowls, Cups, or Koolers. Coupon expires Sat. night, Sept. 11, 1965. Kroger BONUS TOP VALUE STAMPS Kroger

FREE 200 COUPON Extra Top Value Stamps with this coupon and purchase of 6—Thermo Temp Tumblers, Bowls, Cups, or Koolers. Coupon expires Sat. night, Sept. 11, 1965. Kroger BONUS TOP VALUE STAMPS Kroger

FREE 100 COUPON Extra Top Value Stamps with this coupon and purchase of an Thermo Temp Pitcher, Ice Bucket, Salad Set, or Serving Tray. Coupon expires Sat. night, Sept. 11, 1965. Kroger BONUS TOP VALUE STAMPS Kroger

FREE 50 COUPON Extra Top Value Stamps with this coupon and purchase of Kandu Bleach. Gallon—49c. Coupon expires Sat. night, Sept. 11, 1965. Kroger BONUS TOP VALUE STAMPS Kroger

FREE 25 COUPON Extra Top Value Stamps with this coupon and purchase of one pkg. Old Fashioned Cookies. Coupon expires Sat. night, Sept. 11, 1965. Kroger BONUS TOP VALUE STAMPS Kroger

FREE 50 COUPON Extra Top Value Stamps with this coupon and purchase of any pkg. of Kroger Tea. Hot or Cold. Coupon expires Sat. night, Sept. 11, 1965. Kroger BONUS TOP VALUE STAMPS Kroger

FREE 50 COUPON Extra Top Value Stamps with this coupon and purchase of any 2 pkgs. of Embassy Nuts. Coupon expires Sat. night, Sept. 11, 1965. Kroger BONUS TOP VALUE STAMPS Kroger

Save 19c—Kroger Fruit Cocktail 4 No. 303 cans 89c

Save—Kroger Applesauce 7 No. 303 cans 99c

Save Up to 16c—Kroger Variety Breads loaf 19c — 10 Varieties

Kroger Saltines 1-lb. box 29c

Avondale Yellow Cling Peaches 4 No. 2½ cans 99c

Save Up to 10c—French Brand Bean Coffee or Regular, Fine, or Drip Kroger Vac Pac Coffee 1-lb. 69c

25 extra Top Value Stamp sticker on each pkg. of Kroger Cheese Buns 8-ct. pkg. 33c

Avondale Sliced Pineapple 4 No. 2 cans 99c

Sealtest Frozen Dessert ½-Gal. 59c

Kroger Small Peas 4 No. 303 cans 89c

Country Oven Whole, Old Fashioned Egg Whip Cake each 49c

Campbell's 10½-oz. can or Heinz 11-oz. can Tomato Soup can 10c
No Limit No Coupon

U.S. No. 1 Green Peppers 5 for 29c

U.S. No. 1, 5 Size Honeydew Melon each 49c

U. S. No. 1 Louisiana Sweet Potatoes 4 lbs. 39c

Lunch Box Favorites

California Lion Brand Seedless Raisins 13 1½-oz. boxes 59c

California Sunkist Oranges doz. 69c

U.S. No. 1 Washington Bartlett Pears doz. 89c

U.S. No. 1 Golden Crown Carrots 2 1-lb. cello bags 25c

U.S. No. 1 Blue Crown Yellow Onions 3-lb. poly bag 29c

U.S. No. 1 Italian Prune Plums 4 lbs. 49c — ½-Bushel — $3.39

U.S. No. 1 Home-Grown Acorn Squash 2 for 25c

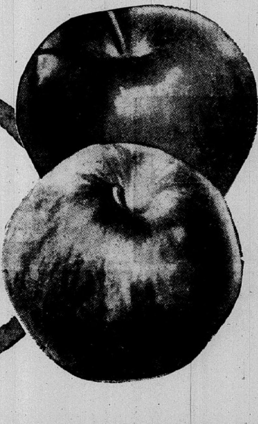

U.S. No. 1 Illinois Jonathan Apples 4-lb. poly bag 49c

Madison Sells Part of Industrial Park for $16,000

The Madison city council approved sale of 3.66 acres of its industrial park to Illinois Power Co. at a sole bid price of $16,000 during a meeting Tuesday night.

The utility agreed to pay all title charges and expenses. It sought the property, located at the northeast part of the industrial tract, for a substation to provide more power to surrounding industries.

Mayor Stephen Maeras said the city made a profit of $5752 on the land, but noted that a profit was not the purpose of the sale.

During the meeting the mayor reported on developments in its dumping problems, including possible purchase of an eight-inch well pump to be used to extinguish any spontaneous combustion fires at its city dump.

The city has been prohibited by the state from burning trash at the dump. He said the pump could develop 100 gallons of water per minute.

Water from Dump

He also discussed obtaining 1000 feet of hose which could be used to pump water from Horseshoe Lake. The city started a land fill operation at the dump Tuesday, when a state inspector visited the area and found no burning.

Sufficient land fill space will be available for some time, the mayor said, but he suggested seeking prices for use of a public dump.

The mayor also noted that the garbage man at the dump was arrested by the state for improperly preparing garbage before feeding it to hogs, and he has gone out of business.

Proposed Zoning

In a report on a proposed zoning ordinance, Mayor Maeras said a meeting has been arranged between the mayors of Venice and Madison, their city attorneys and Theadore Mikesell, executive director of the Southwestern Illinois Metropolitan Area Planning Commission.

The mayor said the city may get two-thirds of the cost of the zoning study from the federal government.

The council adopted a motion to give 30 days' notice to owners of property in the 800 and 1000 blocks of Reynolds streets which has been condemned to meet specifications. The city will move to have the buildings razed if there is no compliance.

Third Ward Alderman Raymond Kozielek complained that transients are using the vacant houses and are molesting women and children in the area. "I'm tired of taking the blame," he said.

Non-Agent Station

The council agreed to cooperate with Granite City in objecting to requests by the GM&O and New York Central Railroads that the Illinois Commerce Commission designate the Granite City railroad depot as a non-agent station.

Mayor Maeras reported that plans and specifications for Mc-Cambridge avenue improvement are in the hands of the state highway division in Springfield and should be approved soon so the work can get underway.

He said the state determined that a small triangular tract adjacent to a tavern will not be required as a right-of-way. He added that the state deleted plans for a traffic signal for the intersection at Edwardsville road, though the council members disagreed.

The council transferred $30,000 from the Chain of Rocks Bridge fund to the special revenue fund to be used for general city purposes.

Mayor Maeras urged all aldermen to attend the annual Illinois Municipal League convention to be held Oct. 2-5.

FHA to Finance Family Housing Plan at SIU

A housing project for moderate-income college families, first of its kind ever financed by the Federal Housing Administration, will be built at Southern Illinois University.

The $4 million project for at least 350 families is the first approved under a special section of the Urban Renewal Act, according to John Rendleman, SIU vice-president for business affairs. He said FHA's action on the SIU request has been "closely followed" by other universities with family housing plans of their own.

Action came after FHA changed a section of the urban renewal program, enabling colleges to get FHA financing to build facilities for their students and faculty.

One reason for going to FHA, according to Rendleman, was to take advantage of a new three percent interest rate approved for that agency.

Unlike other campus construction projects the university will not provide plans and specifications to be followed by contractors.

Prospective bidders will submit their own package designs—including roads, utilities and landscaping at a Nov. 16 bid opening here. The winner will be the one who, in the eyes of university architects, "gives the school the most for its $4 million," accordin to Paul Isbell, director of business affairs.

Completion is expected by the fall term opening in 1967.

Folger's Mountain Grown

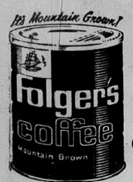

Coffee 1-lb. can **69c**

FRESH LEAN **Pork Steak** lb. **59c**

YOUR RAINBOW STAMP STORE

Schermer's

OPEN EVERY NITE 'TIL 9 P.M.

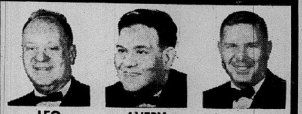

LEO AVERY STAN

12TH AND MADISON AVE. MADISON

Morton House Meats
- Sliced Pork & Gravy
- Sliced Beef & Gravy
- Salisbury Steak

IN MUSHROOM SAUCE

can **39c**

Lean Meaty **RIBS** 2 TO 3 LB. SIZE lb. **49c**

NEW PACK -- INMAN'S **PEACHES** **4** No. 2½ cans **$1** Case of 24 Cans $5.95

Farm Fresh **FRYERS** lb. **29c**

NEW FRESH SHELLED **PECANS** Broken Halves lb. 99c
WHOLE HALVES . . lb. $1.19

TUNA S & W Light Meat 3 cans 87c

PEACH PRESERVES, Temptor	5 10-oz. jars	$1
HYDROX COOKIES REGULAR 49c	1-lb. pkg.	44c
BODY SÉT HAIR SPRAY	GIANT 24½-oz. can	$1.19
WELCHADE GRAPE DRINK	3 qt. cans	$1
STRAWBERRY PRESERVES	TEMPTOR 18-oz. jar	39c
NESTEA INSTANT ICED TEA MIX	3 pkgs.	29c
Maxwell House Instant Coffee	10-oz. jar	$1.29

Alton White Pickling **VINEGAR** Short Gal. Jar **39c**

Wagner's Breakfast **Orange Drink** 4 qts. **$1**

LOOK

$100 TO BE GIVEN AWAY THIS SATURDAY

BE SURE TO GET YOUR CARD PUNCHED EACH WEEK. NO PURCHASE NECESSARY.

Mrs. LUDIE KITTEL 1627 KLEIN ST. VENICE Won $200 Last Saturday

You don't have to be present to win . . . just register and have card punched every week. We'll notify you if your name is called . . . If your card has been properly punched, YOU WIN! That's all there is to it.

TENDER BEEF **CHUCK ROAST** lb. 44c

PRACTICALLY BONELESS **Pork Butt Roast** lb. 49c

PRE-COOKED CHICKEN FRIED STEAKS	5 for	99c
BREADED VEAL STEAKS	lb.	89c
KREY SLICED BOLOGNA	lb. pkg.	59c
LEAN MEATY BOILING BEEF	3 lbs.	$1.00
LEAN MEATY SHORT RIBS OF BEEF	lb.	39c
FRESHLY GROUND BEEF	lb.	49c

Tender Beef RIB OR SIRLOIN **STEAK** lb. **69c**

TENDER BEEF **CUBE STEAKS** EA. **Fish Steaks** EA. **10c**

STA-FLO LIQUID **STARCH** — Half Gallon 59c

STA-PUF **Fabric Softener** — Gallon Jug $1.49

HALIBUT OR **Perch Fillets** . . 5 lb. box $2.19

SKINNED JACK **SALMON** 3 lbs. $1

SWIFT PREMIUM BONELESS **DINNER HAMS** 2 - 3 lb. size lb. 99c

NEW PACK **Hot or Sweet Peppers** Qt. Jar **43c**

Beacon Blankets

Those Wonderful BEACON **BLANKETS ARE HERE AGAIN** from the world's largest manufacturer of Blankets of Better Quality.

- Washable
- Allergy Free
- Guaranteed Moth Proof
- Deluxe 72" x 90"
- 94% Rayon, 6% Nylon
- 100% Acetate Satin Binding
- Blended for Warmth and Beauty Scientifically

ONLY **99c** PLUS ONE FILLED RAINBOW STAMP BOOK

CHOOSE from 8 DECORATOR COLORS!

Swift Premium **SLICED BACON** lb. pkg. **69c**

OUR CHEF'S BEST **2% Homogenized MILK** **3** half gallons **89c**

SAVE MONEY — BUY CHEF'S BEST **Bread 6** REG. 2 FOR 43c LOAVES **$1**

Sandwich Bread 4 large 29c loaves $1

Softex Cleansing Tissue 5 large boxes $1

BAKERY SPECIALS
GRENNAN CHOC. CAKE, Reg. 69c . 59c
HAAS BAKERY SPECIAL REG. 55c Old Fashion Cheese Cake 39c
COCONUT MACAROON REG. 55c 39c

JUST ARRIVED: Illinois State Fair **GHERE'S** PRIZE WINNING **HONEY**
1-lb. Comb 49c — 2½-lb. Comb . . 98c
1-lb. Strained 39c — 5-lb. Comb . . $1.89
5-lb. Strained $1.89

BURGEMEISTER BEER . . case of 24 botts. $2.49 8 can pack $1

No Extra Charge for Cold Beer at Schermer's

Pabst Blue Ribbon **BEER** Case of 24 Bottles **$2.99**

MILSHIRE GIN ____ fifth $2.99
HOUSE OF STUART SCOTCH ____ fifth $4.49
BARDENHEIR OLD FASHION GRAPE WINE ____ quart 79c

IN TIME FOR FALL PLANTING . . .
Genuine Colorado **BLUE SPRUCE** **2 for $5**
Well branched, sheared trees—18"-24" tall, growing in peat pits — ready to plant.

CHINESE YEWS 18"-24" Size in Peat Pots ____ $1.99 each

FANCY MICHIGAN FREESTONE ELBERTA **PEACHES** Large Size LB. **10c** BU. **$3.95**

Blue Prune **PLUMS** ½ BU. $2.99 4 lbs. 49c
Thompson Seedless **GRAPES** 2 lbs. 29c
Jonathan **APPLES** 4 lb. cello 49c
Sunkist Lemons or **ORANGES** 3 doz. $1
NORTHERN GROWN **RED POTATOES** 100 lb. bag $2.89

Golden Ripe **BANANAS** ____ lb.
Large Nancy Gold **Sweet Potatoes** ____ lb.
Large Green **CUCUMBERS** ____ ea.
Home Grown **EGGPLANTS** ____ ea.
10c

WIN UP TO $1000 CASH

OVER $34,000.00 IN CASH AWARDS

NATIONAL FOOD STORES

IT'S FUN!
IT'S FREE!
IT'S EASY!

Just pick up your Free Copy of the Bonus Bingo Game Book at your NATIONAL

ALL BONUS BINGO Game Books are identical and contain 8 games. The individual game layouts and the simple rules on page 3 of the book will show you how to win prizes of up to $1,000 in cash! Nothing to write! Nothing to buy! There is no limit to the number of times you can win! Adults Only!

Employees and their families of National Food Stores are not eligible to enter.

START PLAYING

BONUS BINGO T.M.

96 WAYS TO WIN!

PLAY ALL 8 GAMES AT ONCE
WIN EARLY AND OFTEN ON EACH AND EVERY GAME

Each time you visit your National Store, you will receive ABSOLUTELY FREE a BONUS BINGO PRIZE SLIP having a "wash-off" patch on the front which conceals the identity of the game to which the slip applies and the number and letter of the specific box you can score on that game. Remove the "wash-off" patch by holding the slip under running water and rubbing VERY GENTLY thus revealing the Game and Box Number.

Locate the designated game in your BONUS BINGO Game Book and mark the box specified on the slip with an "X". There are 12 ways to win on each game . . . so HOLD ALL SLIPS. You win the prize shown for any game just by scoring any 5 boxes on that game in a straight line — either vertically, horizontally or diagonally. All boxes containing a printed "X" in your Game Book are FREE boxes . . . and count as scored . . . to help you win. When you have collected the necessary slips to win a prize as indicated in your Game Book, bring them to your National Store and receive your Cash Prize!

OVER 11,000 PERSONS WILL... WIN ONE OR MORE PRIZES OF

$1,000 ★ $500 ★ $100
$50 ★ $20 ★ $10 ★ $5 ★ $1

CLIP THESE SLIPS TO HELP YOU WIN UP TO $1,000.00 IN CASH!

EXTRA BONUS! Each week we will print EXTRA BONUS BINGO prize slips in our newspaper ads. Watch for these ads! Cut out and use these EXTRA prize slips together with all the prize slips you receive at our stores to win your share of prizes. Start with the 3 extra prize slips in this ad! Enter all 3 in your BONUS BINGO Game Book and you are on your way to winning Cash Prizes!

EXTRA prize slips

BONUS BINGO PRIZE SLIP	BONUS BINGO PRIZE SLIP	BONUS BINGO PRIZE SLIP
$1000 GAME	$500 GAME	$100 GAME
O-1	B-4	O-3
NATIONAL FOOD STORES	NATIONAL FOOD STORES	NATIONAL FOOD STORES

©W. J. Jeffery 1964 — All Rights Reserved Strategic Merchandising Corp. 383 Fifth Ave., N.Y.C. Program #

"You Just Can't Beat That National Meat"

WE RESERVE THE RIGHT TO LIMIT QUANTITIES!

NATIONAL FOOD STORES

U.S.D.A Choice, Arm or Chuck
BONELESS BEEF ROAST
LB. **89c**

U.S.D.A. CHOICE
CHUCK ROAST
FIRST CUTS Lb. **39c** VALUE-WAY TRIMMED

U.S.D.A. CHOICE, SHOULDER ROUND BONE
SWISS STYLE STEAKS
LB. **69c**

NATIONAL
REDEEM THIS "BONUS" COUPON FOR
100 Extra Eagle Stamps
With purchase of $7.50 or More Meats, Groceries or Produce (Excluding Wines, Liquors, Tobaccos or Fresh Milk Products).
Redeemable at your National Food Store
Offer Good Through Sat., September 11th
Limit One "Bonus" Coupon To A Family

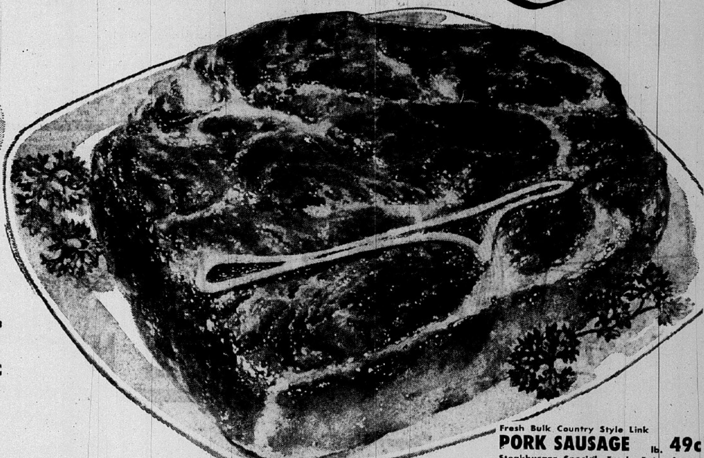

Mayrose, By The Piece
BEER SALAMI lb. 69c

So Fresh
HADDOCK FILLETS lb. 59c

Top Taste
BEEF CUBE STEAKS 3 lb. pkg. $1.98

Top Taste A.C, By The Piece
BRAUNSCHWEIGER lb. 49c

U.S.D.A. INSPECTED, FRESH, LEAN, 6 TO 8 LB. AVERAGE
PORK ROAST LB. **35c**

U.S.D.A. INSPECTED, TENDER, SMALL 6-8 LB. AVG., BELTSVILLE
YOUNG TURKEYS LB. **39c**

U.S.D.A. CHOICE, CENTER CUT
CHUCK STEAKS LB. **49c**

SWIFT'S PREMIUM
CORNED BEEF
BONELESS BRISKET 2 TO 3 LB. AVERAGE
LB. **79c**

U.S.D.A. Inspected, Cry-O-Vac Packed, Young
STEWING HENS 4 to 6 Lb. Average lb. 39c

Fresh, Lean
BONELESS BEEF STEW lb. 79c

U.S.D.A. Govt. Inspected
FRYER BREAST QUARTERS lb. 35c

U.S.D.A. Govt. Inspected, Fryer
LEG & THIGH QUARTERS lb. 39c

Fresh Bulk Country Style Link
PORK SAUSAGE lb. 49c

Steakburger Special, Fresh, Extra Lean
GROUND CHUCK lb. 69c

NATIONAL
REDEEM THIS COUPON FOR 1
50 EXTRA EAGLE STAMPS
When You Purchase
3 Pounds or More of Any
BONELESS BEEF ROAST
Redeemable at your Friendly National Food Store. Expires Sat. Sept. 11th

NATIONAL
REDEEM THIS COUPON FOR 2
50 EXTRA EAGLE STAMPS
When You Purchase A 2-Pound Package Top Taste Ranch Style
THICK SLICED BACON
Redeemable at your Friendly National Food Store. Expires Sat. Sept. 11th

NATIONAL'S "DAWN-DEW FRESH" PRODUCE

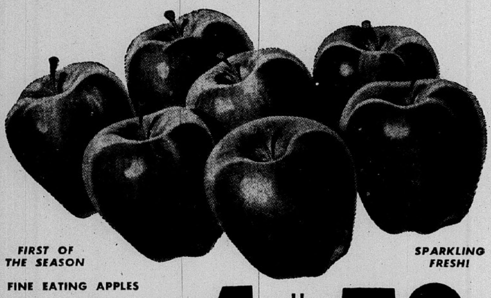

FIRST OF THE SEASON
FINE EATING APPLES
Red Delicious **4** -Lb. Cello Bag **59c**
SPARKLING FRESH!

U. S. No. 1 WHITE
POTATOES
20 -LB. BAG **89c**

Idaho, Extra Fancy, Freestone
LARGE PEACHES lb. 29c

Golden
RIPE BANANAS 2 lbs. 29c

Extra Fancy, Medium Size
BARTLETT PEARS lb. 29c

Large, 9 Size, California
HONEY DEWS each 49c

GET AN EXTRA
50 EAGLE STAMPS
WHEN YOU BUY $2.50 IN FRESH FRUITS AND VEGETABLES WITH THIS COUPON

NATIONAL
REDEEM THIS COUPON FOR
50 EXTRA EAGLE STAMPS
WHEN YOU PURCHASE
$2.50 Worth of Fresh Fruits and Vegetables
Redeemable at your Friendly National Food Store. Expires Sat., Sept. 11th
Limit One Coupon To A Family

GARDEN FRESH
Tomatoes
5 303 CANS **89c**

ORCHARD FRESH
Applesauce
6 303 CANS **89c**

APPLE, PEACH OR CHERRY
Morton's Pies
4 22-OZ. PKGS. **$1**

GOLD MEDAL FLOUR
5 -LB. BAG
49c

PILLSBURY or BALLARD
Biscuits
4 REG. PKGS. **29c**
WITH COUPON

NATIONAL
PILLSBURY OR BALLARD BISCUITS 4 Reg. pkgs. 29c
With this coupon and a $1.50 Purchase or more (excluding fresh milk products)
Redeemable at your Friendly National Food Store. Expires Sat. Sept. 11th

SHOWBOAT
Pork & Beans
2 40-OZ. CANS **55c**

KRAFT'S
GRAPE JELLY
2 10-OZ. JARS **49c**

TOP TASTE
MARGARINE **5** 1-LB. PKGS. **$1.00**

ORCHARD FRESH
PINEAPPLE JUICE **3** 46-OZ. CANS **$1.00**

STOKELY'S
Honey Pod Peas 4 303 cans 89c

STOKELY'S SHELLIE OR
Cut Green Beans 4 303 cans 89c

STOKELY'S CUT ASPARAGUS OR WHOLE
Green Beans 3 Reg. cans 89c

Easy To Fix
Armour's Chili 3 15-oz. cans $1.00

Armour's
Corned Beef Hash 2 15-oz. cans 89c

3-Diamond
Chunk Tuna 3 1/2 size cans 89c

FLAVORED WITH SEVEN SAVORY SPICES
HUNT'S CATSUP **4** 20-OZ. BTLS. **$1.00**

WHITE OR ASSORTED COLORS
NORTHERN TISSUE **3** 4-ROLL PKGS. **$1.00**

15c OFF LABEL
MANHATTAN COFFEE
2 -Lb. Can **$1.39**
WITH COUPON

NATIONAL
15c Off Label
MANHATTAN COFFEE 2 Lb. can $1.39
With this coupon and $1.50 Purchase (excluding fresh milk products)
Redeemable at your Friendly National Food Store. Expires Sat., Sept. 11th

WHITENS BETTER
BEADS O' BLEACH 16-Oz. Pkg. 49c

ANOTHER NATIONAL VALUE!
SO FRESH SALAD DRESSING Quart Jar 49c

CREAM-STYLE
LIBBY'S GOLDEN CORN 2 303 Cans 43c

HEALTHFUL AND DELICIOUS
LIBBY'S TOMATO JUICE 2 No. 2 Cans 35c

HEALTHFUL AND DELICIOUS
LIBBY'S TOMATO JUICE 2 300 Cans 27c

OLD FASHIONED
LIBBY'S BEEF STEW 24-Oz. Can 53c

NEW! PLASTIC "BAGGIES"
DISPOSABLE BAGS Pkg. of 50 29c

2c OFF LABEL
AJAX CLEANSER 2 Reg. Cans 29c

6c OFF LABEL — FLOOR AND WALL "ALL PURPOSE"
AJAX CLEANSER Reg. Pkg. 25c

NEW AJAX — 15c OFF!
LAUNDRY DETERGENT Giant Size 64c

ALL PURPOSE — 13c OFF
AJAX LIQUID CLEANSER Giant Botl. 56c

FINEST QUALITY
IMPERIAL MARGARINE 2 1-Lb. Pkgs. 81c

FOR WHITER CLOTHES
ACTION DRY BLEACH Giant Size 83c

FOR KIDDIES' FUN BATH
LIQUID SOAKY Reg. Size 69c

IN THE SUNSHINE BRIGHT BOX
LOW SUDS "AD" 15c Off Reg. Pkg. 62c

IT'S ALL NEW — 1c DEAL
CASHMERE BOUQUET 4 Reg. Bars 36c

FINEST FOR DISHES
ROSE LOTION VEL 22-Oz. Size 63c

FAMOUS
VEL BEAUTY BAR 2 Reg. Bars 39c

CAMPBELL'S
BARBECUE BEANS 2 16-Oz. Cans 39c

EASY-TO-FIX
LIPTON ONION SOUP 2 Pkgs. in Box 35c

CRISP AND CRUNCHY
A B C CRACKERS 2 1-Lb. Pkgs. 49c

IT CLINGS — KEEPS FOODS FRESH
SARAN WRAP 50-Ft. Roll 29c

DEODORANT BAR
PALMOLIVE GOLD BAR 2 Bath Bars 45c

NEW HEAVY DUTY
FAB CONTAINS BORAX Giant Size 79c

TRAVELING BY AIR? CALL HOLIDAY SERVICE. GL 2-3131

"Maybe they'll drop me a card on their trip"

Your friends will know you are "having a wonderful time" on vacation when you use ZIP Code in addressing your cards.

Fleishman Memorial Fund Being Started

The Nathan Fleishman Memorial Scholarship Fund has been established, with several contributions already received, and additional gifts are being accepted, it was announced today.

Funds accumulated in the memorial fund are to be forwarded to the Granite City Scholarship Foundation in the form of one or more $400 scholarship awards. Selection of recipients will be handled by the foundation.

Contributions may be sent to the Nathan Fleishman Memorial Scholarship Fund at the Granite City Trust & Savings Bank. The bank will advise the Fleishman family of the amounts and sources of gifts.

Mr. Fleishman, pioneer Granite City clothing store owner and bank director, passed away Sept. 2.

Five-Year Gain Of 25% in Ill. Industrial Goods

Illinois industry reported a 1963 value added by manufacture total of $14.5 billion, a gain of 25% over the value added for 1958, according to a preliminary report of the 1963 Census of Manufactures just issued by the U. S. Department of Commerce, Bureau of the Census.

"Value added by manufacture" is approximately the value of products shipped minus the cost of materials used to manufacture the products.

Machinery (except electrical) led the list of the state's industries in 1963 with a value added by manufacture of $2.2 billion, an increase of almost 27% over 1958, last previous year of the Census of Manufactures.

Next ranking industry in 1963 was food and kindred products with a value added of $2 billion, a gain of more than 23% over 1958.

Electrical machinery was in third place with a value added of $1.8 billion, over 22% higher than in 1958. Fabricated metal products followed with value added of $1.4 billion, an increase of slightly less than 14% for the five-year period.

Of the Standard Metropolitan Statistical Areas lying wholly within Illinois, Chicago—consisting of Cook, DuPage, Kane, Lake, McHenry and Will Counties led by far with a value added total of $10.2 billion, an increase of more than 23% over 1958.

The Chicago-Northwestern Indiana SMSA, consisting of the Gary - Hammond - East Chicago, Ind., areas in addition to the Chicago area, reported a total value added figure of $11.8 billion.

The portion of the St. Louis SMSA lying within Illinois showed value added of $694 million of the SMSA total of $3.25 billion. The Illinois portion consists of Madison and St. Clair counties.

The St. Louis SMSA showed a gain of more than 34% in the five-year period, while the increase of its Illinois area amounted to 24.6%.

Industrial employees in the state numbered 1,210,997 in 1963 as compared with 1,188,976 in 1958. The payroll in 1963 was $7.56 billion, up 21% from 1958.

AWNINGS—G. C. GLASS CO. 18TH & EDISON, TR 7-5400

Allen Dean, 17, Dies Of Injuries From Fall

Allen Marvin Dean, 17, son of Granite City School Engineer and Mrs. Marvin Dean of Camp Graham road, Route Two, Collinsville, died at 7:05 p.m. Wednesday at Barnes Hospital, St. Louis. He had suffered internal injuries in a fall July 17 while on an overnight camping trip with his Explorer post, Post 36, at State Park, Mo., and was transferred to Barnes July 21 from St. Mary of the Ozark Hospital, Ironton, Mo.

He underwent four operations, which were performed in an effort to control infection caused by the fall. The injury had occurred when he fell on rocks while diving.

A senior at Collinsville high school, he had been a member of the football team for three years and was a tackle. He was a member of the Collinsville Presbyterian Church and had served as a deacon in the Madison Presbyterian Church. Born in St. Louis, he was a lifelong resident of the Collinsville area.

Besides his parents, he is survived by two sisters, Mrs. W. R. (Jerrie) Ruck, Peoria, and Mrs. R. A. (Marian) Graham, Carlinville, and numerous aunts, uncles and cousins.

Funeral arrangements are given in the obituary column.

Annual Lutheran Bible Institute is Scheduled

The Sunday School Association of the Alton-Collinsville-Worden Circuit, Lutheran Church Missouri Synod, will hold an annual Bible Institute at Trinity Lutheran school, Edwardsville, beginning Sept. 15 at 8 p.m. and continuing each Wednesday evening through Oct. 27.

There will be two periods each evening. The first begins at 8 o'clock and offers the following courses: "Summaries of Recent Books"; "The Churches of America"; and "Digging Up the Bible." The second period will offer "Introduction To Teaching"; "People, Our Priest and Prayer"; and "The Life of Jesus Christ." A fee of $2.50 per course will be charged.

Registration can be made the opening night or with members of the committee, including Rev. Arvin Twietmeyer, pastor of Concordia Lutheran Church, 23rd street and Grand avenue.

For Fast Results
READ and USE
THE WANT ADS
REGULARLY!

A&P Plaid Stamps! FREE AT YOUR A&P

White Beauty SHORTENING 3 lbs. 59c
Jane Parker WHITE BREAD 24-oz. Loaf 27¢
A&P Yellow Grade "A" CLING PEACHES 3 29-oz. tins 85¢
Welchade GRAPE DRINK 3 32-oz. tins $1.00
FRESH HEIFETZ PICKLES KOSHER or DILL 3 qt. jars $1.00
Lindsay Giant Ripe OLIVES 2 10½-oz. tins 49¢
Ann Page TOMATO SOUP 3 10¾-oz. tins 32¢
Ann Page MUSHROOM SOUP 3 10½-oz. tins 49¢
Sail Liquid DETERGENT 12-oz. ctn. 29¢
Silverbrook BUTTER 1-lb. roll 69¢
Ann Page TOMATO KETCHUP 3 14-oz. btls. 49¢
Ann Page GRAPE Jam or Jelly 32-oz. jar 49¢
A&P's Reg. 65c BONESSE SHAMPOO 8-oz. btl. 49¢
All Prices Good Thru Sat., Sept. 11

"Super-Right" Picnic Smoked Ham SHORT SHANK 6-8 LB. AVG. Lb. 43c
"Super-Right" ROTISSERIE BONELESS ROAST Rump or Bottom Round Lb. 99c

Boneless Chuck Roast Super Right Lb. 69c
Fresh Fryer Breasts White Meat Lb. 55c
Fresh Fryer Legs Children Love 'Em Lb. 49c
Whole Fresh Fryers Lb. 33c
Fresh Ham Butt Port. Lb. 79c Shank Port. Lb. 69c
Fresh Ground Chuck "Super-Right" All Beef Lb. 69c
Select Beef Liver Super Right Center Sliced Lb. 49c
Frankfurters "Super-Right" All Meat Vacuum Pack Skinless Lb. 69c
Large Bologna or Braunschweiger "Super-Right" All Meat Lb. 59c
Cod Fillets Cap'n John's Haddock or Ocean Perch Lb. 49c

YAMS NEW CROP 4 Lbs. 49c
Cantaloupes Firm Ripe California 3 Lg. 36 Size 89c
Golden Carrots Crisp for Salads or Sliced Lb. Cello 10c
Jonathan APPLES 4 Lb. Poly Bag 49c

A&P DISCOUNT PRICE
Iona Yellow Cling PEACHES 4 29-Oz. Tins 89c
Sliced or Halves
New Low Price—No Limit

Now about the price...
Jane Parker White Bread is every bit as delicious and nourishing as other breads that cost more.
It just so happens we're able to charge a little less. You can't hold that against us, can you?
JANE PARKER WHITE BREAD 1 LB. LOAF 2 for 39c

A&P Orange Juice Fresh Frozen 3 12-Oz. Tins $1.00
Red Salmon A&P's Sunnybrook New Low Price 15-Oz. Tin 89c
Polish Pickles Paramount Polski Wyrob 22-Oz. Jar 39c
Nutley Margarine (3-1 lb. Qtrs. 65c) 3 1-lb. rolls 59c
Banquet Fruit Pies Apple, Peach, Cherry 3 22-oz. pies 89c
A&P Prunes Large Size 2 Lb. Ctn. 69c
A&P Chocolate Squares Creme Frozen Treat 12-oz. Tray 69c
Ice Cream Crestmont A&P's Finest ½ Gal. Ctn. 79c
Cracked Wheat Bread Jane Parker 2 16-Oz. Loaves 43c
Pullman Loaf Jane Parker SLICED 32-Oz. Loaf 39c
Rye Bread Sliced Plain or Caraway 16-Oz. Loaf 29c
Milk Bread One of 20 Jane Parker Varieties 24-Oz. Loaf 39c

A&P COFFEE 2 Lb. Tin $1.39 SAVE 14c
SUNNYBROOK Grade "A" Large EGGS Doz. Ctn. 55c

A&P DISCOUNT PRICE
SULTANA APPLE BASE JELLIES Strawberry Raspberry, Blackberry, Grape 3 16-Oz. Jars $1.00 SAVE

TOM-BOY
MORTON FROZEN CHICKEN, TURKEY, BEEF POT PIES 6 8-oz. pkgs. $1.00
Charmin 4 ROLLS 19¢ Limit 4 rolls With Coupon
KAISER ALUMINUM FOIL 25-ft. roll 29c
VEGETABLE-BEEF CHICKEN-NOODLE or MUSHROOM 3 10½-oz. cans 39c LIMIT 3 WITH COUPON

CHOICE GRADED MEATS
CHOICE CENTER CUT CHUCK ROAST lb. 45c
Choice Tender CHUCK STEAKS lb. 59c
Choice Arm Cut SWISS STEAK lb. 79c
Choice Lean GROUND BEEF lb. 79c
Our Finest Rope Style PORK SAUSAGE lb. 79c
Borden's ICE CREAM Half Gal. 69c
Hunter's Book Pak SLICED BACON lb. 69c
Limit One with Purchase of $2.50 or More Meats and Groceries

YOUR CHOICE MIX OR MATCH: DOLE SLICED, CRUSHED, CHUNKS OR TIDBITS PINEAPPLE 2 211 cans 49c
YOUR CHOICE OF COLORS PUFFS FACIALS 2 Pkgs. 400 in 49c
TOM-BOY PEACH OR APRICOT PRESERVES 3 18-oz. jars $1
TOM-BOY FLAVOR PLUS GRAPE JELLY 3 18-oz. jars $1
ALL PURPOSE — POLY UNSATURATED TOM-BOY OIL 46 oz. btl. 69c
TOM-BOY FLAVOR-PLUS, CUT GREEN BEANS 3 303 cans 49c

TOM BOY FROSTING AND Cake Mixes 4 pkgs. $1.00
MAXWELL HOUSE COFFEE 1-LB. CAN 69c
Limit One With Purchase of $2.50 or More

COUPON
NEW Charmin 4 Rolls 19c
Limit 4 Cans with Coupon and Purchase of $2.50 or More. Expires Sept. 13.

COUPON
CAMPBELL'S SOUPS 3 Cans 39c
Limit 3 Cans with Coupon and Purchase of $2.50 or More. Expires Sept. 13.

MICHEL BROS.
22ND AND EDISON GRANITE CITY, ILL.

STOCK UP TODAY!

ON COHEN'S U.S.D.A. CHOICE VEAL Sale

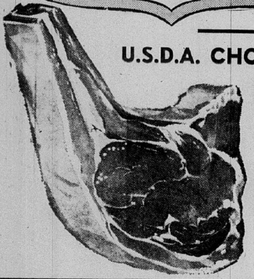

U.S.D.A. CHOICE
VEAL CHOPS lb. **49c**

U.S.D.A. CHOICE
VEAL BREAST lb. **29c**

U.S.D.A. CHOICE ROUND BONE
Veal Steaks lb. **59c**

Cohen's
2301 ILLINOIS AVE.
TR 6-8374
WHERE MA SAVES PA'S DOUGH
OPEN MON., TUES., WED. 'TIL 7 P. M.
THURS., FRI., SAT. 'TIL 8:30 P. M.

U.S.D.A. CHOICE VEAL RIB **CHOPS** lb. **69c**

U.S.D.A. CHOICE VEAL SHOULDER **ROAST** lb. **59c**

GROUND BEEF **PATTIES** BOX OF 12 **99c**
HAM SALAD So Tasty ——— lb. **59¢**

U.S.D.A. CHOICE
ROUND STEAKS LB. **89c**

U.S.D.A. Choice Boneless Rolled RUMP or SIRLOIN TIP **ROAST** lb. **99c**

Lean, Fresh Ground **GROUND CHUCK** ... lb. **59c**
U.S.D.A. Choice **STEW BEEF** .. lb. **49c**

FRYERS
FARM FRESH lb. **29c**

CUBED PORK
Tenderloin Patties . 2 lbs. **$1.49**
Smoked Jowl Sliced Free lb. **49c**

MAYROSE READY TO EAT **HAMS**
Shank Portion lb. **43c**
BUTT PORTION lb. **53¢**

For School Lunches — We Recommend
Mayrose Table Ready Meats
- Pickle Loaf
- Barbecue Loaf
- Olive Loaf
- Minced Ham

REG. 2/43c WONDER OR TAYSTEE **BREAD** **6** loaves **$1.00**
WONDER OR TAYSTEE **BAGGIE BREAD** 4 loaves **$1**

ARO-DRESSEL HOMOGENIZED MILK **4** half gallons **$1.00**
WITH COUPON BELOW

HUNT'S **SPINACH**
KOUNTY KIST **Green Beans**
HUNT'S **TOMATOES**
ROYAL PRINCE **CORN**
FRESHLIKE **CORN**
ROSEDALE **PEAS**
6 MIX OR MATCH CANS **$1.00**

HUNT'S PEACHES
NEW CROP **4** No. 2½ CANS **$1.00**
NO COUPON NEEDED

HUNT'S **FRUIT COCKTAIL** — 5 300 cans **$1.00**
3 DIAMOND **SLICED PINEAPPLE** 4 #2 cans **$1.00**

10c OFF **REYNOLDS WRAP** ——— 75 foot roll **69¢**
JOHNSON **KLEAR WAX** ——————— 27-oz. can **98¢**

VAN CAMP'S **GRATED TUNA** —————— 5 No. ½ cans **$1.00**
SWIFT'S **CHICKEN & DUMPLINGS** —— 50-oz. can **99¢**

STA-FLO **Starch** qt. bot. **25c**
STA-PUF **FABRIC SOFTENER** qt. **49c**
Hipolite Pt. **27c**

PILLSBURY CAKE MIXES With $1.50 Purchase **4** boxes **$1.00**

Shasta Drinks 4 46-oz. cans **$1.00**
- ORANGE
- GRAPE
- PUNCH
- ORANGE-PINEAPPLE

POST'S
- STRAWBERRIES AND CORN FLAKES
- BLUEBERRIES AND CORN FLAKES

2 5-oz. Boxes **69c**

P&G's GREATEST GIVEAWAY ON EARTH
HEADQUARTERS FOR **40,000** $15 GROCERY REFUNDS WORTH **$600,000**
$20,000 GRAND PRIZE
FIND OUT IF YOU'RE A WINNER—MATCH YOUR CLOWNS HERE
Tide giant box **69c**
Ivory giant bot. **65c**
Safeguard 2 BATH BARS **45c**
REDEEM COUPONS .. SAVE CASH

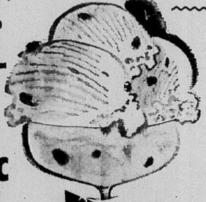

ARO-DRESSEL
Ice Cream Half Gallon **39c**
WITH COUPON

BANQUET FROZEN **Fruit Pies** 4 FOR **99c**

SNOW CROP **ORANGE JUICE** ... 4 6 oz. cans **69c**
MR. G **FRENCH FRIES** .... 2-lb. bag **39c**

COHEN COUPON
ARO-DRESSEL **MILK** 4 half gals. **$1.00**
Limit 4 with additional $2.50 Excluding Tobacco and Fresh Milk Products.
Expires Sat. Nite, Sept. 11.

COHEN COUPON
ARO-DRESSEL **ICE CREAM** half gal. **39c**
Limit 10 with additional $2.50 Excluding Tobacco and Fresh Milk Products.
Expires Sat. Nite, Sept. 11.

COHEN COUPON
C & H CANE **SUGAR** 10 lb. bag **99c**
4 Limit with $2.50 Purchase Excluding Tobacco and Fresh Milk Products.
Expires Sat. Nite, Sept. 11.

ITALIAN **PRUNES** ..... 3 lbs. **39c**
GREEN **APPLES** ..... 4 lbs. **39c**

GOLDEN RIPE **Bananas** lb. **10c**

CELERY stalk **15c**
CUCUMBERS 3 for **29c**
CARROTS cello **10c**
Green Onions 2 bchs. **19c**

FANCY TOKAY **GRAPES** 2 lbs. **29c**
FRESH **PEACHES** .. 4 lbs. **39c**

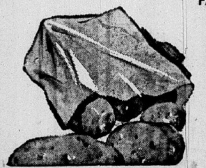

FANCY RED **POTATOES** 20 lb. bag **75c**

C AND H PURE CANE **SUGAR** 10-lb. bag **99c**
WITH COUPON

LIBBY'S **BEEF STEW** — 1½-lb. can **49c**

MORTON HOUSE MEATS
- BEEF
- PORK
- SALISBURY STEAK

2 13-oz. cans **89c**

☆SOCIETY☆

AMVETS AUXILIARY INDUCTS NEW MEMBER

Amvets Auxiliary Post 51 met last night with 13 present, including one new member, Mrs. Donna Squires.

The president, Mrs. Dolores Robinson, was in charge and a brief business session was held.

Those attending were Mesdames Betty Greer, Harriet Wasson, Nadine Summers, Dorothy McIlvoy, Jean Murphy, Ruth Calloway, Ann Tucker, Pauline Wickham, Nadine Harrison, Charlotte Damal and Lila Sanders.

Mrs. Squires was winner of the white elephant and the special award went to Mrs. Harrison.

GO TO CHURCH SUNDAY

ANNIVERSARY CLUB ENROLLS MEMBERS

The Anniversary club met last night with Mrs. Pauline Hendricks, 1000 West Pontoon road, and welcomed two new members, Mrs. Thelma Wallace and Mrs. Evelyn Hutson. Also present was a guest, Mrs. Sibyl Littlejohn.

The evening was spent at games and prizes were won by Mrs. Katheryn Smithson, Mrs. Littlejohn, Mrs. Jean Barnes and Mrs. Wallace.

OES CHAPTER WILL ENTERTAIN GUESTS

Guests from Wood River and Alton will be present Friday evening at a stated meeting of Granite Chapter 650, Order of Eastern Star.

The meeting will open at 8 o'clock and Mrs. Ida Cariss and LaVerne Larsen, worthy matron and patron, will preside.

Committees for Auxiliary Named

American Legion Auxiliary Unit 113 met last night, with Mrs. Loretta Goeller presiding in the absence of the president, Mrs. Dorothy McCain. Announcement was made of the fall district meeting to take place Oct. 12 at St. Laboray.

Also announced was purchase of a flag for a Pontoon Beach Boy Scout troop.

Committee chairmen for the coming year will be Evelyn McCollegan, Americanism, Auxiliary Loan Fund and liaison; Mrs. Pauline Birks, child welfare; Mrs. Lumeta Durbin, civil defense; Mrs. Vi Kassabaum, community service; Mrs. Ella McKittrick, coupon; Mrs. Dorothy McCain, Girls State; Mrs. Cecelia Malottki, hostess; Mrs. Ada Dishong, legislation and national security; Mrs. Edna Branscomb, music and Gold Star; Mrs. Esther Harris, membership; Mrs. Melba Wade, parliamentarian; Mrs. Ella McKittrick, Past Presidents Parley; Mrs. Mildred Rees, poppy; Mrs. Kitty Morris, radio, TV and publictiy; Mrs. Loretta Goeller, rehabilitation; Mrs. Dorothy Johnson, visiting; and Mrs. Alma Klaus, veterans' craft committee.

There were games after the meeting, and many prizes were awarded. Hostesses were Mrs. Wade and Mrs. Malottki. A special prize went to Mrs. Dishong.

HODGE-COOMBS WEDDING CEREMONY YESTERDAY

Mrs. Viola Coombs, 3216 Carlson avenue, and Orville E. Hodge, 27 Oaklawn drive, were quietly married at 10 o'clock Wednesday morning at a Granite City church. After a five-day trip, they will make their home in Granite City.

Only attendants and guests at the ceremony were Mr. and Mrs. William Fuiten of Springfield, Ill.

Mr. Hodge, former state auditor, is an auto salesman for the Woodrome agency and Mrs. Coombs, a widow, is a secretary at the Lueders and Robertson law firm.

FREE TOUR LITERATURE AT HOLIDAY SERVICE

Study Club Meets At Wilson Home

The home of Mrs. S. M. Wilson, 12 Terrace lane, was the place of meeting Wednesday afternoon for the Garden Study club.

A dessert course was served to ten members, and Mrs. W. G. Cooley presided over the meeting which followed.

The club collect was read by the group and a letter from Mrs. Robert Brandsmark, a former member now residing in California, was read.

Mrs. Cooley read an invitation from the Thorngate Garden Club to a guest day meeting Sept. 16, and also announced a semi-annual meeting of District Five, Garden Clubs of Illinois, to convene in Cahokia at 9:30 a.m. Sept. 23.

The members responded to roll call with "birds in our own garden." Mrs. Rolla Grewell gave the program on "Spring Flowers" and Mrs. C. E. Eads was elected to fill the unexpired term of vice-president vacated by Mrs. Brandsmark.

Others attending the meeting were Mesdames Abner Branding, H. E. Lynch, Arthur Roman, August Theis, Harold Carson and Emma Short.

The next meeting of the club will be with Mrs. Carson on Old Alton road.

September Aid Society Meeting

A monthly meeting of the Ladies Aid Society of Concordia Lutheran Church was held Wednesday at the church, 23rd street and Grand avenue, with 33 members aatending.

A noon luncheon was served and a business session was conducted by Mrs. Dwight Jackson, president. Rev. Arvin Twietmeyer gave the topic, "Planned Parish Education."

The hostesses were Mesdames Herbert Rapp, Charles Hoefel, Ellen Wagner, Walter Rivoir, M. Pratt and Miss Lillie Backs.

use the WANT ADS

BAKERY Specials
TREAT THE FAMILY!
Friday and Saturday Features
Gay Nineties Butter Pecan Layer Cake — — $1.53 Special Feature
Extra moist . . . crunchy . . . with old-time flavored goodness . . . sample this new taste treat before you buy . . . your family will love it!
Danish Ruffle — — — — — — 79¢ Special Feature
A real taste treat! . . . Ever popular Danish with a doubly delicious filling and tasty fondant icing over all. Order yours today!
Have You Tried Seibold's Bavarian Pies? A Delightful Dessert to Have on Hand in Your Freezer!
Mrs. Seibold's
BAKE SHOPS
BELLEMORE VILLAGE — Open Daily, 8 A.M. to 9 P.M. — TR 7-7163
2241 MADISON AVE. — Open Daily 6 A.M. to 6 P.M.
Friday 'til 9 P.M.—TR 6-1952

SAVE-MOR
SUPER-MARKET
1508 THIRD STREET
MADISON
OPEN EVERY FRI. NIGHT 'TIL 7:30 P.M.
WE ARE A WGNU CLUB DERBY SPONSOR
We Have BETTER MEAT—Let Us Prove It!
PORK CHOPS Extra Lean Center Cut lb. 79c
FIRST CUT CHOPS . . . 3 lbs. $1.69
Lean Pork Steaks 3 lbs. $1.69
Fresh Ground Beef 3 lbs. $1.39
MAYROSE SKINLESS WIENERS ....1-lb. cello 59c
Lean Tender Round Steak lb. 89c
Homemade HAM SALAD lb. 59c
For a Real Treat — Try Our Tasty
HOME BAKED HAMS, BEEF OR PORK
New Pack
• Amer. Beauty Shellouts
• Amer. Beauty Tomatoes
• Real T. W.K. Corn
• Real Treat Peas
• Am. B. Stewed Tomatoes
• Elco Cr. St. Corn
MIX OR MATCH 6 for $1
SUNSHINE KRISPY CRACKERS lb. 29¢
NABISCO FIG NEWTONS lb. 39¢
Hawaiian Punch 3 46-oz. cans $1
Fine for Children and Grown-Ups
Jonathon Apples 4-lb. cello 49c
Royal Crown SODA All Flavors 10 cans 89c
CASE OF 24 CANS - - - - $2.09
Kraft — Limit 1 MIRACLE WHIP quart 49c
Kraft All-Purpose COOKING OIL quart 59c
Kraft 18-oz. glasses GRAPE JELLY 3 for $1.00
HUNT'S TOMATOES or Peaches 4 No. 2½ tins $1
Costello's—In Re-Usable Plastic Container
Frozen Dessert half gal. 69c
Banana Split — Other Flavors
MANHATTAN COFFEE 3 LB. CAN $2.09
Limit 1, Please
NEW PACK ROYAL GEM Short Cut GREEN BEANS 8 cans $1
WITH BEANS ELCO CHILI 4 reg. cans $1.00
HUNT'S PORK 'N BEANS 8 303 cans $1
WONDER BREAD Reg. 2 for 43c 5 loaves 89c
WONDER BAGGIE BREAD 4 for $1
Elco Quality White TUNA . . 3 cans $1
American Beauty Pork and Beans, Baby Butter Beans, Blackeye Peas, Red Beans, Spaghetti, Northern Beans, Golden or White Hominy, Navy Beans — — — — 10 cans 97c
PET MILK 7 cans $1
3 HALF GALS. 89c
American Beauty Specials: Cream Style Corn, Chili Hot Beans, Green and White Limas, Kidney Beans, Kraut, Butter Beans, Whole Potatoes, Tomato Juice, Mixed Vegetables, Carrots and Peas. 8 CANS $1
WE RESERVE THE RIGHT TO LIMIT

The Best Wishes of the Entire Quad-Cities Will Be With
KATHY OROS
"MISS ILLINOIS"
During The Miss America Pageant This Saturday Evening

KOZYAK'S SAVES YOU 96¢ ON 6

BANQUET FROZEN

TV Dinners 33c

- BEEF
- TURKEY
- CHICKEN

EACH
Limit 6 Please

CHOPPED SIRLOIN

LIMIT 3 LBS. PLEASE lb. 69c

Roasting Chickens

GRADE "A"
3-4 Lb. Size

lb. 39c

KOZYAK'S

OPEN EVENINGS 'TIL 8 P.M. CLOSE SAT. AT 5:30 P.M.
2600 NAMEOKI ROAD TR 7-2178

SIMPLE SIMON LARGE 9"
FRUIT PIES: • Apple • Cherry • Peach EA. 49c

U. S. CHOICE

Shoulder Veal Chops OR Roast Lb. 55c

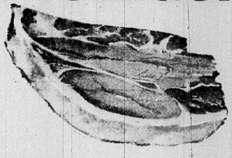

Ground Veal **CUTLETS** Lb. 79c
5 Lbs. $3.89 Veal **BREAST** . . . lb. 35c
Choice Veal **RIB CHOPS** . lb. 79c

C&H Pure Cane Sugar

Limit 1, Please
With $2.50 Purchase
5 Lb. Bag 49c

NO COUPONS NEEDED TO BUY KOZYAK'S RED HOT SPECIALS

TALL CANS **TOPIC** 3 cans 29c	COMET **CLEANSER** 2 cans 29c	NESTLE'S **Crunch Bars** 10 bars 39c

SLICED **BOILED HAM** lb. $1.19

MORRELL'S **CHILI ROLLS** each 49c

OSCAR MAYER
Smokettes 12-oz. 79c
TINY LINK SAUSAGE lb. 89c
ALL BEEF OR REG. **WIENERS** lb. 79c

BUSH'S MIX OR MATCH
CANNED GOODS SALE

- KRAUT
- NAVY, NORTHERN OR RED BEANS

Can 9c
Limit 4 Please

CHICKEN FRIED **STEAKS**	lb. $1.09	BULK STYLE **Pork Sausage**	lb. 49c
FRESH **Ground Beef**	lb. 55c	IGA CANNED **HAMS**	5-lb. can $4.89
FRESH MEATY **Neck Bones**	lb. 29c	GRADE A **DUCKS**	lb. 49c
BULK STYLE **KRAUT**	2 lb. bag 35c	SEA PASS **Fish Steaks**	2-lb. pkg. 99c
PLAIN OR GARLIC **Link Sausage**	lb. 79c	HO-MADE **HAM SALAD**	lb. 79c

FREE 2-1 lb. bags **Yellow Onions**
With Purchase One or More Pounds of

SKINLESS YEARLING **LIVER** lb. 69c

CAMPBELL'S

TOMATO SOUP 9c CAN

Limit 3 Cans Please!

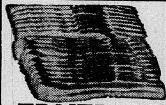

SWIFT SWEET RASHER **Bacon** lb. 77c

FRYER BREASTS lb. 49c
LEGS AND THIGHS lb. 45c

Staley's Waffle **Syrup** . . . . . . 24-oz. bot. 43c	IGA Buttermilk **Pancake Mix** 2 lb. box 33c	Red Heart Liver **Dog Food** . . 2 cans 35c
Wilson's Vienna **Sausage** . . 2 cans 45c	Crushed, in Heavy Syrup **Pineapple** . 2 303 cans 49c	For Bathrooms— **Sani-Flush** . . . 34-oz. can 39c
Armour Corned **Beef Hash** 15½-oz. can 47c	La Choy Chow Mein **Noodles** . . 2 cans 35c	Non-Streak Window Cleaner **Easy Off** 49c
Hawaiian **Punch** . . . 2 46-oz. cans 69c	IGA **Salt** . . . . . 2 1-lb. boxes 21c	Kleenex Dinner **Napkins** . . . . pkg. 25c
Tall Cans **Pet Milk** . . . 3 for 49c	Special Size **Bisquick** . . . . 8-oz. pkg. 10c	Brink's Home Canned **Hot Peppers** quart 75c

CRACKERS
IGA 1-Lb. Box 23c

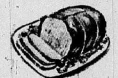

LAND O' LAKES BONELESS **TURKEY ROASTS** lb. 99c

ATTENTION FREEZER OWNERS!

110-150 Lb. Fully Matured, Corn Fed
U. S. Good Beef
HINDQUARTERS
lb. 61c

U. S. Good SIDES lb. 53c

YOU RECEIVE - - -
Round Steak
Sirloin Steak
"T" Bone Steaks
Boneless Roast
Ground Beef
Price Includes . . .
Cutting, Wrapping and Quick Freezing

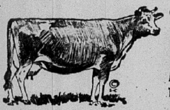

GRADE "A" HOMOGENIZED
Milk 29c
½ Gallon . . . . .

ZESTEE GRAPE OR PEACH **PRESERVES**
18-oz. jar 39c

SAVE 29¢ **DRIED BEEF**

OSCAR MAYER
Limit 3 Please
3 Pkg. $1

ICE CREAM **CONES**
Box 12 19c
Limit 1

Reg. 43c Pillsbury **CAKE MIXES**
White, Chocolate, Yellow
3 boxes $1.00

IGA SLICED **BEETS**
2 303 cans 31c

PORK CUTLETS

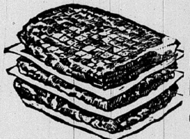

Extra Lean Cubed, lb. 79c
5-lb. pkg. $3.89

Borden's Glacier Club **ICE CREAM**
HALF GAL. 49c

EL-CO **CHILI**
303 can 27c

BANANAS
GOLDEN RIPE . . lb. 10c

BLUE PLUMS
Extra Fancy
3 lbs. 49c

EGG PLANT
Fancy Home Grown . . ea. 9c

DINING CAR
Coffee
Limit One Please
1-lb. can 69c

IDEAL FOR STUFFING **GREEN PEPPERS**

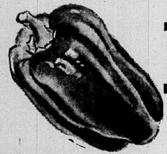

10 for 39c
Each 5c

SEEDLESS GRAPES

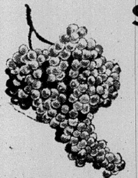

EXTRA FANCY
Lb. 39c

WE RESERVE THE RIGHT TO LIMIT

IT PAYS YOU TO SHOP AT HOME!

SHOP QUAD-CITY STORES . . . Less Trouble . . . Friendly Sales People . . . More Values With Bigger Savings . . .

MORE ABOUT

$737,000 Levied

(Continued from page 1.)

collection, was $1.903, including $1.384 education, 24.85 cents building, 2.51 cents retirement, 2.81 cents working cash fund, 19.73 cents bonds and interest and two cents transportation.

In other financial transactions, resolutions were passed to transfer $74,500 from the educational fund and $8490 from the bonds and interest fund to the working cash fund, and to transfer $3500 from the educational fund for creation of a revolving fund.

Interest From Idle Funds

In an audit report from C. J. Schlosser & Co., certified public accountants, Venice school officials were commended for good business practices in investing idle funds, which accrued an income of $2812 in the last fiscal year.

Board members voted to continue to invest funds in 90-day government bonds, and authorized investments of $250,000 from from the education fund, $25,000 from the building fund and $50,000 in working cash funds.

The auditing report also showed an increase in educational costs of $63 per pupil in the past year. Amounts listed were $689 cost per pupil for 1963-64 and $753 for 1964-65.

Prior to hiring several new faculty members and two school secretaries, Board Member Harold Seibert and Board Secretary Roy Musick questioned the soundness of hiring personnel with relatives already employed in the school system. Both suggested a policy change be considered in future hirings. It was also stressed that new employees should reside, or should intend to reside, in the Venice school district.

New Instructors

Among the new teachers whose contracts were approved were Mrs. Carolyn J. Sommerfield, fourth grade teacher, Gary Craig, English teacher, and Mrs. Annetta Ohlendorf, physical education insructor. All were hired at a $588 monthly salary.

Three substitute teachers employed for a 90-day period at a salary of $25 per day included Miss Helen Wheeler, kindergarten, Mrs. Helen Pier, third grade, and Mrs. Lola Barker, first grade.

Mrs. Delores Bosworth was hired as secretary to Roger Davis, Venice grade school principal, at a monthly salary of $260 for a ten-month year and Mrs. Sandra Campbell as secretary to Venice high school Principal Lewis Sabin, at the same figure.

Demolition to be Completed

Board Attorney Harry E. Hartman urged the school officials to make immediate arrangements to complete the demolition of the Lincoln high school building, which was intentionally destroyed by fire earlier this week.

After being informed that a room-sized excavation and large steel beams remain exposed in the ruins, he advised the board to seek the services of a wrecking firm to complete the job before someone gets hurt.

Leo Davinroy, building committee chairman, was asked to contact firms capable of finishing the demolition work and report costs to the individual board by phone, to avoid delaying the project until the next board session.

Demolishing the building by fire was decided on by the board when estimates showed it would cost upwards of $4000 to have the 80-year-old structure dismantled. Although it was unused last year, maintenance costs for the two-story brick and frame building totaled $11,000.

Attorney Hartman also told the board that he hopes for an early date to be scheduled for a tax objection hearing involving the Venice school district and Union Electric Co. for the tax years of 1956-57.

MORE ABOUT

Johnson to be

(Continued from Page 1.)

1958 Chevrolet 46-passenger bus for $1100. Of that sum, $1050 will come from the Salvation Army's bus fund and the remaining $50 from individual contributions.

The board noted that an emergency grant of $600 is being sought from the United Fund to secure new office equipment replacing that stolen recently. In the meantime, it is hoped to borrow equipment, including a typewriter, an adding machine and a mimeograph machine. Calls are being sought from those having such machines temporarily available.

Those attending were Stoever, Salvation Army Lieut. Ronald Gorton, Johnson, Supt. Russell D. Johnson, Clifford Blankenship, Richard M. West, Arthur Harris, Harry Ebe, E. R. Burnett, John Solenberger, Mrs. Elvira Thurber and Roy Lynn.

Arrested for Speeding

Jerry Sparks, 17, of 2242 Adams street was arrested by Madison police at 4:30 p.m. Wednesday on a charge of speeding in the 800 block of Madison avenue. Sparks posted his driver's license as bond pending a hearing Sept. 16.

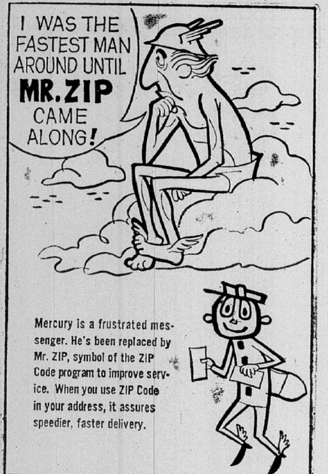

2 Men Charged With Burglary In Greene County

A Granite Cityan and a Glen Carbon man are being held in the Greene county jail at Carrollton on a charge of burglary at a Green county farm home Monday evening.

In custody and being held for $10,000 bail are Hyman Gray, 39, of 1824 Carr street, and Joseph Hubbard, 36, of Glen Carbon. Hubbard also was charged with armed robbery by Greene county Sheriff Darrold McCollom.

Sheriff McCollom said the men were taken into custody Monday night by State Trooper Harold Walker of White Hall, who stopped their car for a routine inspection. Inside he found items identified as having been taken early that day in a burglary at the farm home of Leo Kohem jr.

Among the loot was $80 cash, a pair of binoculars, a camera, a portable radio, child's toy bank, a transistor radio, a wrist watch, two sport shirts and a flashlight.

Finished Product

What a man intends to do is theory—accomplishment is practical proof of his intentions.

MORE ABOUT

Seek Bids

(Continued from Page 1.)

also serves as a management and maintenance building.

The apartments will be located on ground adjacent to the existing Anchorage development at the eastern end of East 25th and Edwards streets.

Detail of the bidding are outlined in a legal notice elsewhere in this issue. Plans and specifications are available beginning today at the Gabriel-Dulgeroff office.

Guard Rails, Concrete Work

In other business Tuesday night, the Housing Authority tentatively accepted a low bid of $5630 from Ed Moore, feneral contractor, on installation of parking area guard rails and on pouring of sidewalks, steps and other concrete work.

The award is subject to PHA approval.

Other bids were $6775 from Tom Skerle, $7230 from G. H. Sternberg and $7825 from Leo Wolf.

Governor

The man who can't seem to control his temper is badly in need of a new balance wheel.

BIG ENOUGH TO SERVE YOU! SMALL ENOUGH TO KNOW YOU!

AG STORES

FRYERS GRADE A WHOLE . . . lb. **29c**

KREY BRICK CHILI lb. **69c**

Mayrose **BACON** 1 lb. pkgs. **75c**

HUNTER • BOLOGNA • PICKLE LOAF • SPICED LUNCHEON LOAF lb. **59c**

Hunter Cooked **SALAMI** . . lb. **69c**

Mayrose Polish **Sausage** . . lb. **59c**

Mayrose Skinless Pork **Sausage** . . lb. **69c**

AG **COFFEE** lb. **69c**
Limit One With $1.50 Purchase

AG **BUTTER** . . . . lb. **69c**

BANQUET **POT PIES** . . . . 6 for **99c**

AG CATSUP 2 14-oz. btls. 35c

REG. 2/43c BREAD 6 for $1

RED TOKAY GRAPES / BANANAS 2 lbs. **29c**

LETTUCE . . . . . . head **19c**

YAMS . . . . 3 lbs. **29c**

Idaho Russet Potatoes . . 10 lbs. **69c**

Cello Carrots . . pkg. **10c**

AG **POP CORN** . . . . 2 1-lb. pkg. **33c**

AG **SPAGHETTI** ——— 2 12-oz. pkgs. **37c**

FLAVOR-KIST **CRACKERS** . . . . . lb. box **31c**

SHURFRESH **Cheese Spread** . . . 2-lb. pkg. **79c**

BIRDSEYE **Orange Juice** . . . . 4 16 oz. cans **89c**

BIRDSEYE **CUT CORN** ——— 3 10-oz. pkgs. **49c**

DELMONTE CUT **Green Beans** . . . . . 2 303 cans **49c**

AG **ICE CREAM** ———— Half Gal. **59c**

SEE THE AG STORES FULL PAGE IN THE ST. LOUIS POST-DISPATCH

EMMET'S A.G. MARKET
Open Daily 8 A. M. to 7 P. M.
2700 Edwards St.
TR 7-0846

CIONKO'S Mkt.
2901 Madison Ave.
Open Friday Nite 'til 8:00 P. M.

GARDNER A.G. MARKET
2237 Illinois Ave.
Open Friday Nite 'til 8:00 P. M.

LOUIE'S Mkt.
824 Niedinghaus
We Deliver
TR 6-9112

Bi-Rite

Maryland BI-RITE SUPER Market

2205 PONTOON ROAD
Granite City, Ill.
EXTRA SAVINGS with EAGLE STAMPS

Bi-Rite ✓✓✓ TRIPLE Checked Beef & Pork

EAGLE STAMP — CASH VALUE 1/3 MILLS — EAGLE STAMP CO

Double Eagle Stamps Every Wed.

U.S.D.A. CHOICE CENTER CUT

Round Steak lb. **89c**

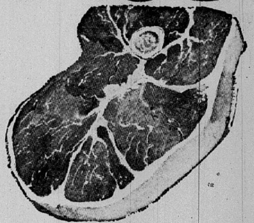

BONELESS RUMP OR **SIRLOIN TIP ROAST** . . lb. **89c**

CHOICE **"T" BONE STEAK** . . . . . lb. **$1.09**

CHOICE **SIRLOIN STEAK** . . . . . lb. **99c**

CHOICE **PORTERHOUSE STEAK** . lb. **$1.19**

FRESH LEAN **GROUND BEEF** lb. 49c

HUNTER'S **WIENERS** . . . . lb. pkg. 59c

Mickleberry's **Sliced Bologna** . . . lb. **49c**

Wafer Sliced **Boiled Ham** . . . . . . lb. **$1.19**

Mayrose **Sliced Bacon** . . . . lb. pkg. **77c**

FRESH SMOKED CALLIES 6 to 8 lb. Avg. lb. **39c**

Krey or Hunter BEER SALAMI . . . . . . lb. 69c

Boneless Stew **BEEF** . . . . lb. 73c

25 EXTRA EAGLE STAMPS WITH PURCHASE OF
Topmost Peanut Butter 18-oz. jar 59c

C&H **SUGAR** 5-LB. BAG **49c**
Limit 1, Please, with Purchase of $5.00 or More

Daily Sun **Orange Juice** ——— Half Gal. **69c**

Topmost French Style **Green Beans** . . . 2 303 cans **37c**

Hudson **Cleansing Tissue** 4 200-ct. boxes **89c**

Dole Chunk or Tidbits **Pineapple** ———— 2 13½-oz. cans **49c**

ReaLemon **Lemon Juice** ———— 24-oz. btl. **49c**

Fruit Juicy **Hawaiian Punch** . 3 46 oz. cans **89c**

Topmost **Little Pet Peas** . . 3 303 cans **57c**

Topmost **Sweet Gherkins** — 2 12-oz. jars **73c**

Heifetz Kosher or Dill **Hamburger Slices** 3 Qts. **$1.00**

FROZEN FOODS

Snow Crop Frozen **ORANGE JUICE** 3 6-oz. cans **69c**

Topmost Frozen **PEAS** 7 10-oz. pkgs. **$1.00**

Topmost Frozen **Chopped Spinach** 7 10-oz. pkgs. **$1.00**

Maxwell House **COFFEE** 1-LB. CAN **69c**
Limit 1 With $2.50 Purchase

MAXWELL HOUSE COFFEE — New QUICK-STRIP CAN opens with just your fingertips. 1 LB. CAN

COUPON
$10 Extra Eagle Stamps
With Coupon and Purchase of $15.00 in Meats and Groceries
Limit One Coupon Per Family.
Offer Expires Saturday Night, September 11, 1965.

Crest All Flavors **ICE CREAM** HALF GAL. **49c**

FUDGSICLES, POPSICLES, LADDIE BARS 2 boxes of 6 . . . . . . **53c**

BIG SHOT CHOCOLATE SYRUP — **59c**

MIRACLE WHIP Salad Dressing qt. jar **49c**
Limit 1 Please

FANCY RED **POTATOES** 20 lb. bag **79c**

SAYERS BROOK FARM **JONATHAN APPLES** 4 lbs. **59c**

Fancy Cello **CARROTS** . . . 2 bags **19c**

Fancy **YELLOW ONIONS** 3 lbs. **29c**

Big Ears **CORN** . . . 5 ears 29c

Solid Heads **CABBAGE** . . lb. 5c

TOKAY GRAPES 2 lbs. 29c

WE RESERVE THE RIGHT TO LIMIT QUANTITIES

Franklin Union END OF SUMMER BARGAINS

HIDE-A-MATIC SLEEPERS

Your Choice $147

NO MONEY DOWN!

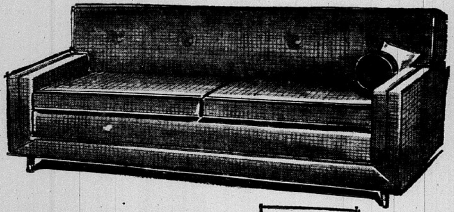

MODERN SLEEPER

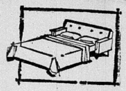

Quickly with ease, open this Modern hide-a-matic 68" sofa into a most luxurious bed when night falls. In the daytime it will accent any room. All nylon pile cover and polyfoam cushions. Franklin Union regular price $189.95. SAVE $42.95.

$147

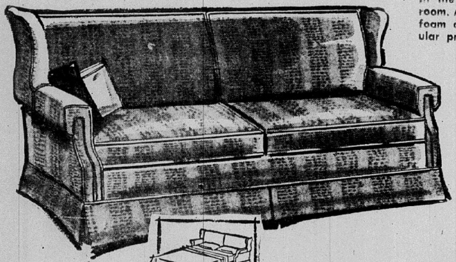

COLONIAL WING-BACK

Richly styled Early American hide-o-matic sleeper will add charm and beauty to your home with its Wingback in print upholstered cover. At night it's a most comfortable bed. . . Franklin Union regular price $189. SAVE $42! - - -

NO MONEY DOWN!

$147

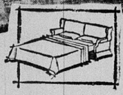

LAWSON STYLE SLEEPER

Opens easily ino a spacious bed for two! Durable tweed cover, 72" long, polyfoam zippered cushions and easy-sleep innerspring mattress. Franklin Union regular price $169. NOW SAVE $22.95! - - - - - - - -

NO MONEY DOWN!

$147

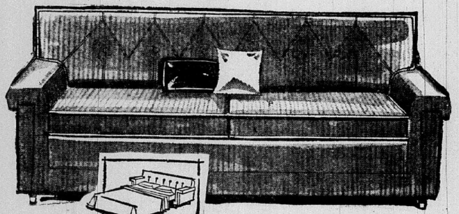

3 ROOMS of CARPET

including installation and padding!

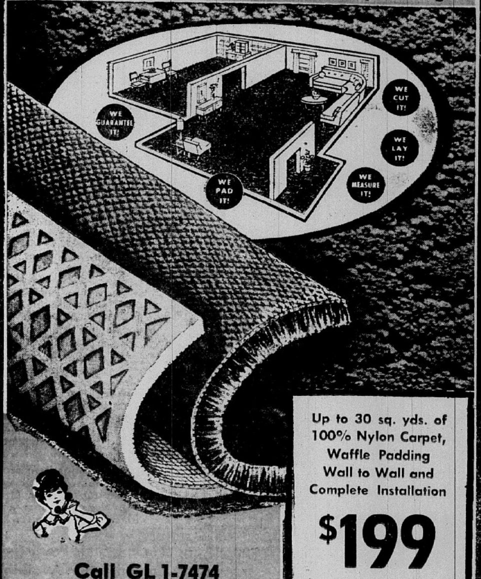

Up to 30 sq. yds. of 100% Nylon Carpet, Waffle Padding Wall to Wall and Complete Installation

$199

Call GL 1-7474

If you can't come in, phone for Shop at Home Service and a Franklin Union trained carpet specialist will call on you. No Cost, and your under no obligation to buy!

NO MONEY DOWN

Your 9x12 living room, 6x9 dining ell, and 8x12 bedroom . . . completely carpeted wall-to-wall in this luxuriously dense nylon broadloom! . . . Choice of six beautiful colors: champagne, beige, grey turquoise, gold, or blue.

SPEED QUEEN COMBINATION

AUTOMATIC WASHER AND DRYER WITH TRADE!

Say good-bye to wash day worry! You'll be proud of this washer-dryer combination. Both are completely automatic and designed to give years of trouble-free service.

- 5-Year Transmission guarantee
- Power overflow rinse for cleaner clothing
- All porcelain rust-proof tub
- Huge 12-pound capacity.

. . . ONLY

$299

Slight charge for installation.

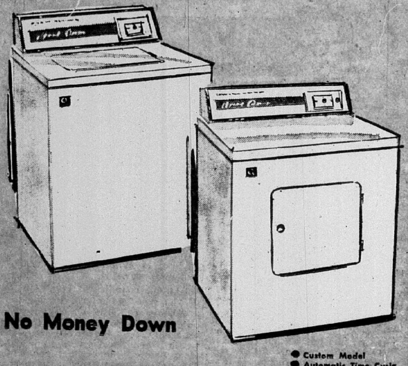

No Money Down

- Custom Model
- Automatic Time Cycle
- Rust-Proof Zinc Grip Drum
- 2-Hour Timer

Walnut Grained Tables

Clean, uncluttered lines give these tables a restrained, elegant look! Step, end and cocktail tables with solid ash bases and Formica tops finished in rich walnut. Miracle Formica resists stains, scuffs and keeps them new-looking longer.

BUY ANY 3 FOR $66

Step Table 18"x28"x22" $24.95

Lamp Table 24"x24"x22" $24.95

BUY 3 AND SAVE!

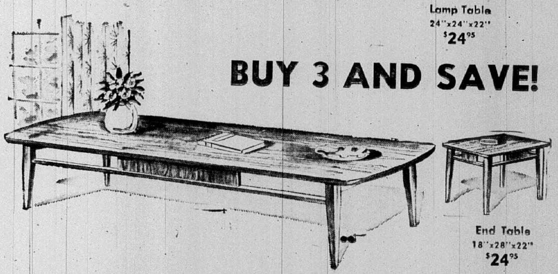

End Table 18"x28"x22" $24.95

Now Open Thursday Evenings

9 A.M. to 9 P.M.

For the shopping convenience of our many customers . . . We've added another evening to our regular store hours . . . Now open Monday, Thursday and Friday nights 'til 9 P.M.

PLENTY OF PARKING

Franklin Union

TRUST US OVER 5 MILLION HAVE SINCE 1898

19th and DELMAR — GL 1-7474

OPEN 'TIL 9 P.M. MON., THURS. & FRI.

Downtown St. Louis	Northwest St. Louis	East St. Louis	Alton, Illinois	GRANITE CITY
11th and Franklin	Union and Natural Bridge	227 Collinsville Ave.	300 E. Broadway	19th and Delmar
Open 'til 9 P.M. Nightly	Open 'til 9 P.M. Nightly	Open 'til 9 P.M. Mon. and Fri.	Open' til 9 P.M. Mon., Thurs. & Fri.	Open' til 9 P.M. Mon., Thurs. & Fri.

More Health Careers Described

(Third of a series)

A shortage of trained personnel in various health fields is discussed in this series. Some of the fields are described below:

Occupational therapists contribute to a patient's recovery or adjustment by improving or restoring emotional and physical capacities. They also promote and sustain social and psychological functions of human activity.

Education: Requirements for the Registered Occupational Therapist degree are high school graduation and 4½ to five years of college training in any one of 31 approved schools throughout the country. Advanced standing and master's degrees require up to two years of additional training. At the University of Illinois, tuition and fees for state residents are $135 per semester (first six semesters on the Urbana campus) plus $365 for 16 months (final semesters on Chicago campus.)

Positions and salaries: Starting salaries for staff therapists are about $5400 yearly. Top administrative positions, such as directors of services, coordinators, consultants and curriculum directors, may reach salaries ranging up to $14,000 yearly.

Need: Nationally, there is a current shortage of 14,000 occupational therapists. This number is expected to jump to 15,000 in 1966.

Medical Record Librarians

The medical record librarian is responsible for seeing that there is a complete and accurate record of each hospital patient, including medical history, physical examination, progress notes, nurse's notes and all other medical records. She also checks the record for completeness and proper use of medical terminology.

The record begins at the time the patient enters the hospital and does not end until he is discharged. Using a recognized classification system for diseases and operations, the medical record librarian indexes the material for ready reference and research.

It is also the responsibility of this profession to prepare daily, monthly and special statistical reports which are used by hospital administrators in directing hospital operations and by medical staff committees in reviewing and evaluating the professional work of the medical staff of the hospital.

Education: Medical Record Technicians require high school graduation plus one year of internship in any one of 29 schools. Certificates are awarded upon completion of two years of college and one year of internship. A Medical Record Librarian requires a bachelor's degree, awarded for three years of college plus one year of hospital internship.

Positions and salaries: Positions are available as technicians and assistant record librarians as well as chief medical record librarians who supervise, organize and manage a medical record department and its personnel. Average salary for a begining librarian in most Illinois hospitals is around $5200 yearly.

Need: Less than half of the hospitals in Illinois now have the services of registered medical record librarians.

Pharmacy

Pharmacy is concerned with the selection, preservation, standardization and distribution of drugs and medicinals. Opportunities include the dispensing of drugs in a community or hospital, pharmacy, research and development, and the production of drugs in industry.

Education: The qualifications for dispensing of drugs is at least a Bachelor of Science Degree in Pharmacy plus passing the state board examination. A master's degree requires one year more of study and a Ph.D. involves at least three years of study beyond the basic degree. At the University of Illinois — the only pharmacy school in the state—tuition for resident students is $300 per semester.

Positions and salaries: Positions range from manager of community pharmacy to research pharmacist at a university or a pharmaceutical laboratory. Desirable positions are available as control and production pharmacists, medical sales representatives, and teachers of pharmacy. Currently, starting wages for a community pharmacist in the Chicago area is around $10,000 yearly. Salaries are somewhat lower in other parts of the state.

Need: Because of the wide variety of positions at various training levels available in the pharmaceutical field, it is impossible to specify the overall need with a single figure. At virtually all levels, the need for outstrips the current supply.

This list is far from complete. It excludes the profession of doctor of medicine, dentistry and nursing, and the allied health professions of optometry, psychiatric case work, speech therapy, veterinary medicine and more. It does not include the over 150 health occupations which provide the vast supporting services needed to make the best of professional health services and to maintain the efficiency of our health care facilities.

Complete information on any of the health professions or occupations may be obtained by writing the Health Careers Council of Illinois, 400 North Michigan Avenue, Chicago, Illinois 60611. Please specify the career or occupation interest.

While a severe shortage exists in the allied health professions, a growing number of students are preparing to take their place among them. What do they think of their studies? Their career futures? Themselves?

A student-eye view of the health careers is given in the next installment.

Liberalize 'Partial Retirement'

(This is the third of a series of articles by Ralph Brasher, social security district manager in East St. Louis, telling what the social security amendments of 1965 mean to local families.

Many people who continue to work after they become entitled to monthly social security benefits will benefit from a liberalization of the retirement test in the 1965 amendments.

First, the exempt amount—the amount of earnings as beneficiary can have in a year and still receive all benefits during the year—was increased from $1200 to $1500.

This change also means that even if a person's earnings exceed $1500 during the year, he may still receive a full payment for any month in which wages are $125 or less.

Fewer Benefits Withheld

Second, a smaller amount of benefits will be withheld when the beneficiary works and earns over $1500 in a year.

Previously, $1 in benefits was withheld for every $2 of earnings between $1200 and $1700 in a year. On earnings above $1700, $1 in benefits was withheld for every $1 of earnings.

After 1965, $1 in benefits will be withheld for every $2 of earnings between $1500 and $2700. Benefits will be withheld on a dollar-for-dollar basis on earnings above $2700.

These changes will be effective for taxable years ending after 1965.

Example Given

For example, a man and wife receive a combined benefit of $150 a month and he works and has earnings of $2700 in both 1965 and 1966. Their total possible benefit, if it were payable, would be $1800 each year.

For 1965, the couple would actually receive benefits of $550 ($1800 less $1250—$250 withheld for the $500 of earnings between $1200 and $1700 and $1000 withheld for the $1000 of earnings above $1700.)

For 1966 they would get total benefits of $1200 ($1800 minus $600 of the $1200 of earnings between $1500 and $2700).

If his earnings were $2750 for each year, the couple would receive total benefits of $500 for 1965 and $1150 for 1966.

Delayed Royalties

Another change in the retirement test concerns royalties received in or after the year in which a self-employed person attains age 65 on a copyright or patent obtained before the person is 65.

These earnings will no longer count for purposes of the retirement test. This change is effective for taxable years beginning after 1964.

I suggest that anyone having any question about their rights or duties under the social security law, write, phone or visit the East St. Louis district office located at 435 Missouri avenue. The telephone numbers are BRidge 4-2200 and EXpress 7-5530, Extension 328.

Levy Set By Road Commissioner

Under an amendment to the highway code, made by the General Assembly in 1963, there was misunderstanding concerning whether the highway commissioner or the electors at the town meeting made the township road levies. House Bill 102, passed by the legislature in 1965 and approved by the governor, cleared up this question and states that the highway commissioner shall determine, levy and certify the tax levy, the Taxpayers' Federation of Illinois reports.

At least 30 days prior to the first Tuesday in April each year, the highway commissioner in each road district in township organization counties "shall prepare, or cause to be prepared, a tentative budget and appropriation ordinance for the road funds. He shall file the same with the clerk of the township." Then, the public has the opportunity to examine the budget and appropriation ordinance.

Public Inspection

The clerk has the duty of making the tentative budget and appropriation ordinance conveniently available to the public's inspection for at least 30 days prior to final action thereon. At least two public hearings must be held.

The first hearing is held on the last Tuesday in March before the township board of auditors. The final hearing in a single-township road district shall be held at the annual town meeting on the Friday following the first Tuesday in April of each year.

The electors at the annual town meeting are to approve the tentative budget and appropriation ordinance, or any part thereof as such electors or board deem necessary.

On or before the first Tuesday in September, the highway commissioner must determine, levy and certify to the county board the amount necessary to be raised by taxation for road purposes in such road district.

In every county, such certificate shall be filed in the office of the county clerk and by that official presented to the county board at the regular September meeting for consideration of the board.

The amount so certified if approved by the county board—county boards rarely change such amounts—is extended by the county clerk as road taxes against the taxable property of the district.

• • • EDITORIAL • • •

Granite City Press-Record

PUBLISHED MONDAY AND THURSDAY

by Quad-City Publishing Co.

1815 Delmar Ave., Granite City, Ill. 62040
TR 6-2000

EDITOR AND PUBLISHER C. E. Townsend — GENERAL MANAGER A. J. Mueller jr.

ASSOCIATE EDITOR Wm. F. Winter — NEWS EDITOR Jule D. Bartels

MEMBER

National Editorial Association, Illinois Press Association
Southern Illinois Editorial Association — International Conference of Weekly Newspaper Editors

Seven cents per copy. By mail to Granite City Rural Routes, $5.50 per year; first, and second zones, $7.50 per year; third and fourth zones, $8.00 per year; fifth, sixth and seventh zones, $8.50 per year. Six months subscription one-half annual rate. Servicemen—$3.80 per year, $1.90 for 6 months—Anywhere in the world.

Traffic Being Expedited, Some Improvements Still Needed

As the fall school term gets well under way, thoughts center on traffic in the Quad-City area. Two major advances that have been made are this week's Granite City council decision to remove many of the unnecessary local stop signs, and the staggering of school starting times which has greatly reduced traffic congestion on Nameoki road between Fehling road and Madison avenue.

Attention should be directed regularly to the synchronization of downtown Granite City traffic signals, which has been improved this week but which seriously delayed vehicles last week and on previous days. Instead of expediting traffic flow and minimizing congestion, their timing was crowding Niedringhaus avenue and adjacent streets with autos trapped by a series of red signals.

Another point worthy of study is the new pedestrian traffic light system at 16th street and Madison avenue. When there are no pedestrians crossing the street, it remains green—without regard to the fact that there may be a train and a flashing red signal at the railroad crossing only a few feet away. This conceivably could confuse a motorist to the extent that he would ignore the danger signal.

A major item remaining on this community's traffic improvement agenda is the removal of still more stop signs in Granite City, plus unnecessary stop signs that have accumulated over the years in Madison and Venice.

Flu Epidemic Predicted, Immunization Available

Now that Labor Day has passed, emphasis is being placed on taking advantage of the availability of influenza vaccine. Immunization is particularly important this year because the U. S. Public Health Service has forecast a potential severe flue epidemic during the coming winter.

Type A, a two-to-three-year cycle strain, is due this winter. Type B, prevalent last year in Europe and to some extent in the United States, may also make a strong appearance in 1965-66.

Early fall is the best time to take the vaccine, and persons who wait until an actual influenza outbreak in this area may be too late for immunization; two weeks are needed to produce antibodies.

Protection is vital. Influenza is not only an inconvenience but a killer, particularly among those over 45, pregnant women and those suffering from chronic respiratory or heart ailments.

Communism As Much A Tyranny As Fascism

There is no argument whatsoever that the regimes which sought to conquer the world in the late 1930s and early 1940s represented tyranny in its most merciless, savage form, as illustrated by the extinction of millions of European Jews.

Pseudo-intellectuals of the postwar era have sought to picture Communists as much less of a threat to human dignity, freedom and survival: "After all, they were our comrades in world war II, weren't they?" But dictatorial tyranny is just that, regardless of its name or propaganda devices, as was pointed out at last week's meeting of the Madison Rotary club by Himan Ruffman of the Jewish Federation of Southern Illinois.

Documented evidence discloses slaughter of numerous educational and cultural leaders, executions for "economic crimes," closing of synagogues, elimination of religious texts and training and many other steps intended to eliminate Jews—partly because they seek to follow their religion in a godless country and partly because they provide a convenient scapegoat for the inefficiencies and corruption of the Soviet system.

Coexistence with Communist and other governments has its merits from the standpoint of continuation of the human race. Existence of atomic and hydrogen bombs must be kept in mind, along with even more deadly gas and germ weapons about which little is said.

But it is important that those who live in freedom not view the world through "rose colored glasses" in which Red barbarism somehow appears almost as white as the driven snow. As eloquently pointed out by last week's speaker, Communism was and is a full-fledged menace against which America must never lower its guard.

* * * *

Men judge the affairs of other men better than their own.
—Terence

* * * *

Longer Life Assured For Oldest Living Things

In a time of hurry and worry, it may be worthwhile to consider an almost timeless subject—the lordly redwood trees that have stood for many centuries in northern California.

Controversies often develop over commercial use of natural resources, and the redwoods have been no exception. The cause of sound redwood conservation has been confused by the fact that there are two distinct species.

One, which attains great age and almost unbelievable girth, is the Giant Sequoia. These are the "cathedrals of the forest" and are among the oldest living things. Virtually all of them are in national park groves, where they will be preserved for as long as they live.

Coast redwoods, on the other hand, are slimmer and taller. Among the fastest growing of all trees, they are perfectly suited to sustained yield forest management. Under the forest industry "tree farm" program, new trees are planted, nurtured and grown to take the place of those reaching marketable size. An endless supply is thus assured—and so is the economic vigor of a region heavily dependent on forest products.

Thus, much of the fear of the woodman's axe has been allayed. Redwoods will remain, startling each beholder with their grandeur, and at the same time they will make their full economic contribution to the current civilization.

* * * *

Almost anything can be funny if it happens to someone else.

Glaucoma Blinds Painlessly

(Second of thre articles on major causes of blindness in the U. S.)

Glaucoma, the second largest cause of blindness in the United States, accounts for nearly 14% of all loss of sight.

Glaucoma in its most common form can destroy vision slowly and painlessly, sometimes without arousing any warning signs or symptoms in its victim until most of his sight is gone.

A leader in glaucoma detection work since 1938, the National Society for the Prevention of Blindness estimates that more than 1,375,000 American adults 40 years and older have glaucoma, and half of them are not aware of it. The disease has been found to strike about two percent of those over 40.

Blindness from glaucoma is irreversible; that is, vision once destroyed by glaucoma can never be restored.

Early detection of the disease, therefore, is vital to preventing blindness.

The NSPB had listed 40 as the critical age for adults to begin having regular biennal examinations for glaucoma, but recently lowered the age to 35 years.

Heredity has been shown as a significant factor in glaucoma, and a yearly examination is suggested for those in whose family there have been cases of glaucoma.

Glaucoma is a disease characterized by an increase in fluid pressure within the eye. The front portion of the eye between the lens and the cornea holds a clear, watery liquid called the aqueous.

Continuously throughout a human lifetime, aqueous is produced within this tiny chamber, flows through it to help nourish the cornea, and then drains through a minute natural canal. For reasons not yet completely understood by science, this drainage canal may become blocked.

If this happens, the aqueous flow backs up and begins to exert pressure within the eye. This pressure is transmitted to the retina, which contains sensitive nerve cells and fibers that relay light stimuli through the optic nerve to the brain.

The increased pressure can cause the destruction of these cells; with each cell destroyed, a portion of the field of vision is lost forever. Eventually, the entire field of vision is lost.

Glaucoma cannot yet be cured. But if detected and treated in time, it can be controlled and further visual loss prevented—either through surgery or medication.

'BE KIND TO FEET,' QUAD-CITYANS URGED

The human foot is a remarkable piece of construction—containing 26 bones connected by 107 ligaments and supported by 19 muscles.

But this piece of art, which enables us to walk an estimated 65,000 miles in our lifetime, is the most abused part of our body.

While women are the greatest offenders, (their high heels are strained muscles, crushed arches, known to cause bent toes, weakened ankles, etc.) all of us are guilty of mistreating our feet.

We cram them into ill-fitting shoes, permit minor infections to go unattended and then complain, "My feet are killing me." We would be more precise if we said, "I'm killing my feet."

One of the most common irritations of the foot is the simple corn or callous — a mass of dead skin cells with a sensitive core that appears on the top of the toes. Corns, are caused by excessive rubbing from either tight shoes or loose shoes.

If you suffer from corns, don't attempt to treat them yourself. Bathroom surgery can lead to serious infection.

The same holds true for drug store "corn removers." These preparations may contain harsh caustic agents which could cause tumors of the skin — particularly for those who have diabetes or circulatory disorders.

The safest home treatment is a simple doughnut-shaped pad for hard corns or a piece of lamb's wool for soft corns. Although they will not remove the corn, they will lessen the pressure and pain. Once excessive rubbing is eliminated the corn will disappear.

A more complicated condition of the feet is bunions. Bunions are heavy callouses which form on the first joint of the toe, especially the big toe. They occur when toes are cramped from pointed shoes or shoes that allow your feet to slide forward.

There is no safe home treatment for them and, occasionally, they can be serious enough to warrant surgery.

Ingrown toenails also cause problems. This occurs when jagged spurs in the corners of the toes pierce the flesh and cause infection. To prevent this condition, trim your nails regularly and STRAIGHT ACROSS.

Many times, sore feet can be caused by poor circulation. If you have this trouble, stimulate blood flow by: taking a brisk walk daily; dipping your feet alternately in hot and cold water; or elevating your legs periodically.

Since most foot problems are caused by footwear that doesn't fit properly, make sure your shoes are fitted carefully:

1. Have your feet measured each time you purchase a pair of shoes. Never buy them by size alone.

2. Make sure the tip of the shoe is at least one-half inch longer than your longest toe.

3. Since your feet swell during the day, purchase shoes in the late afternoon. Your shoes should feel good when you try them on. They shouldn't have to be "broken in."

4. Purchase heels no higher than one and one-half inch if you intend to wear them for long periods of time.

10 Aldermen Oppose Itemizing Expenses

Fourteen Granite City aldermen attending Tuesday night's council meeting voted 10-4 against itemizing expenses allowed city officials to attend the annual meeting of the Illinois Municipal League, which will be held in Peoria Oct. 2 through Oct. 5.

After a motion was made to allow $150 expenses to the mayor, city clerk, treasurer, street superintendent and the 16 aldermen to attend the convention, Richard Fry, 16th Ward alderman, amended the motion to provide for payment only of itemized expenses up to a maximum of $150, rather than a flat amount of $150 for each official.

This brought opposition from several aldermen. Said Walter Nonn, 5th Ward alderman: "What do you think we are, a bunch of crooks?"

On a roll call vote, those voting against itemizing their expenses were Nonn, Bartosiak, Paul Rutledge, Steve Basarich, Clyde Boyd, William Dallas, Charles Moerlien, Gerald Parmley, Roy Poulos and Claude Green. R. E. Robertson and Ford Johnson were absent from Tuesday's meeting.

Those supporting itemizing of expenses were Fry, G. H. Sternberg, Earl Thompson and Sam Whitmer.

50 YEARS AGO

News From The Files Of The GRANITE CITY PRESS-RECORD

SEPT. 10, 1915

A game of cricket will be played between Granite City and St. Louis on Saturday, Sept. 11. Through a misunderstanding, there was no game last weekend—only a practice game. The batting of Dr. Murray and Duckworth and the bowling of Alsop were the features. John Hopkins of Granite City played a fine game.

Among the local lads who will represent Granite City in the coming game are W. H. Cowley, Hopkins, Dan Williams, William H. Roberts, Dan Thomas, Tom Reese, Tom Samuel, Sid Thomas, Griff Morriss, Dawson Pugh, Ike Pick, Dan Davies, Robert Larner and Hofie Jones.

* * * *

Directors of the Granite City Masonic Temple Association yesterday filed a certificate of organization with Recorder of Deeds John Berner. Purpose of the association is to erect a Masonic Temple for Granite City.

The business address of the organization was given as 20th and Cleveland blvd. Directors of the association are E. R. Swanson, Warren Champion, J. W. Costley, R. W. Hilker and Edmund Hall.

* * * *

Two men were drowned in Grassy Slough near East Madison when a boat which was being rocked by one of the occupants overturned Sunday afternoon. Both drowned men were employees of the Granite City steel mills.

* * * *

A total of 1987 students has enrolled in the Granite City public schools since opening day last Tuesday. The attendance is larger than ever recorded here. There are 214 students enrolled in the high school building.

* * * *

The Royal Workers Bible class of East Granite City will give an entertainment and ice cream social on the lawn of the home of W. C. Duncan, 2309 Twenty-fifth street.

Among those who will present vocal selections, violin solos and readings are: Mrs. Ruth Painter, Phyllis Carpenter, Mabel Duncan, Mrs. Jones, Miss Berry, the Turley Sisters, Mrs. Humphries, Mrs. D. Morgan, Luella Savage, Marie Williams, Charles Savage, Eddie Meyers, Dorothy Howe, Earl Prahl, Raymond Smith, Mrs. Frank Painter, Mr. and Mrs. Ralph Howe and Dave Hopkins.

* * * *

Miss Ethel Rankin of Metropolis visited with Mrs. Plato, 2134 Edison avenue, this week. Miss Rankin is enroute to Salt Lake City, Utah, to establish a colony of Methodists. Miss Rankin was sent to Salt Lake City by the State Home Society of Utah.

* * * *

A birthday party at Forest Park, St. Louis, in honor of Roy Harmon's twenty-first birthday was enjoyed by Granite City people and St. Louis friends. Those present were Roy and Grace Harmon, Bert Harmon, Allie Harmon, Mr. and Mrs. H. Q. Surratt and children, Leonard, Lelia and Vivian, and Mr. and Mrs. D. T. Oliver, St. Louis.

25 ·YEARS· AGO

The following items were taken from the files of the Granite City Press-Record

SEPT. 9, 1940

Universities and colleges, nearby and many miles distant, will enroll 134 boys and girls from the four cities of this community when they resume classes this fall, a survey by this newspaper showed.

The exodus does not appear as pronounced as in former years and the number going away is approximately 20% below last year's figure. Improved employment conditions were believed to be chiefly responsible. This was borne out by the discovery that many youths who had found work during the summer intended to stay with it.

As in other years, Illinois University is the most popular school among those leaving soon for institutions of higher learning. Twenty-nine have enrolled at the state university.

Next in popularity is Southern Illinois Normal, where 18 have registered, and a close third is St. Louis University with 16. Washington University will take ten students from this community and Westminster, eight.

* * * *

A picnic that drew 2500 persons was given by the Young Republicans' Club at Pontoon Beach Sunday.

A band played in the dance pavilion for those who cared to dance, and ball games were played in the afternoon for the crowd's entertainment. In these games, East Madison defeated Nesco 5 to 3 and Open Hearth topped the Cold Strip team 6 to 3.

Carl Forth, chairman of the arrangements committee, and Victor Koenig, club president, reported that the affair was a success.

* * * *

Carpenters Union Local 633, the second building trades union to be organized in the Tri-City area, celebrated its 40th anniversary by holding an all-day family outing and serving an old-fashioned basket dinner and fish fry at the picnic grounds of the Canal Hunting and Fishing club, located on the east bank of the Mississippi River opposite the mouth of the Missouri.

Among the many old-timers present for the affair were Melancthon Allen, 2406 Cleveland blvd., and Fred W. Heely, 2059 Cleveland blvd., the local's only two surviving charter members of the 22 men who helped to organize it.

Allen retired from the trade 11 years ago, but Heely is still "in harness" and worked five full days last week before attending the outing. The local has an enviable record and throughout the 30 years of its existence has been practically free of strikes and lockouts. Its rolls in the past have numbered many of the most substantial citizens of the community and it has played a prominent part in the community life of the Quad-Cities.

* * * *

Mr. and Mrs. Dan Boyle and children of Mitchell spent the weekend at the home of Mr. and Mrs. Clem Kellerman at Beardstown.

* * * *

Mrs. Martha Miller of Logan street, Venice, Mr. and Mrs. Alvis Taylor and children, Doris Mae, Betty, Lois and Alvis jr., and Carol Butler have returned from Golden Gate, Ill., where they visited the former's son, Edward Taylor and his family.

* * * *

Venice high school will inaugurate six-man football this season after fielding 11-man teams in previous years. Coach Earl Faris said the action was taken when only 55 boys enrolled in the school.

Only two games have been scheduled so far, Venice at Highland on Oct. 11 and Highland at Venice on Oct. 25. Two 11-man games will be played with Rock and Clark junior high schools of East St. Louis.

Venice has six lettermen among the 24 candidates for the teams. They are Harry Hartman jr. and Clemons Wiedower, backs; Roderick Bauder and Arthur Britt, ends; and Leo Burst and Elwood Deatherage, centers.

* * * *

Mr. and Mrs. George Mueller, 2252 Delmar avenue, will have been married 50 years Wednesday. They have lived in Granite City for 44 years and, during that time, Mueller has been employed at the National Enameling and Stamping Co.

When they moved into their present home, Mrs. Mueller said, there was nothing beyond them but a wheat field. Granite City, on the northeast side of 22nd street, sprang up before their eyes.

They have three children and five grandchildren. The children are Al Mueller sr. of Pontoon Beach, Roland Mueller of Maryland Place and Wella Maudsley of Granite City.

A celebration will be held Sunday.

* * * *

At a banquet held last night, local gas model airplane enthusiasts walked away with more than seven of the prizes given for flights made yesterday in a contest sponsored by St. Louis model builders. Members of the local club who received awards were Don Chase, Bill Bartels, John Fedora, Ralph Reeder, Andy Jackson, Rainy Belle and Bern Peters.

* * * *

Mr. and Mrs. Ernest French of Waterman avenue, Maryland Place, have as their guests this week Mrs. French's father and sister, Paul Kapke and Miss Eva Kapke of Shickley, Neb.

* * * *

Today's enrollment at Granite City high school reached 1620, the largest in the school's history. The figure includes 20 students who are taking post-graduate work.

Walker Infant Dies At Hospital Tuesday

Funeral services were conducted at 2 p.m. yesterday for Dennis Michael Walker jr., infant son of Mr. and Mrs. Dennis M. Walker, 2533a Grand avenue, who died six hours after his birth, at 2:15 p.m. Tuesday in St. Elizabeth Hospital.

Besides his parents, the infant is survived by his paternal grandparents, Mr. and Mrs. Dewey Walker of Granite City, and maternal grandparents, Mr. and Mrs. Aubrey Mahoney of Richmond, Va.

Other arrangements are given in today's obituary column.

Car Ignition Jammed

Al Taylor, 2522 Ivy lane, reported at 7:15 a.m. Wednesday that someone had tried to start his auto and jammed the ignition while it was parked on the General Steel Industries lot after 11 p.m. Tuesday. He said he was unable to release his ignition key.

Benefits for Unemployment Now Higher

Major amendments to the Illinois Unemployment Compensation Act raising weekly benefit amounts for qualified claimants, and making other changes, went into effect Sunday.

The changes in the law were made by the legislature after recommendations were received from the governor's Unemployment Compensation advisory board consisting of representatives of industry, labor and the general public.

Durward Book, manager of the unemployment compensation office at Granite City, said that higher weekly benefits will be paid to some claimants by reason of the raising of the ceilings on weekly benefit amounts.

New Top Benefits

The new top weekly benefits are:

For claimants without dependents, $42 (formerly $38).

For claimants with a non-working spouse and no dependent children, $50 (formerly $43).

For claimants with 1 dependent child, $55 (formerly $47).

For claimants with 2 dependent children, $60 (formerly $51).

For claimants with 4 dependent children, $65 (formerly $55).

For claimants with 4 or more dependent children, $70 (formerly $59).

Book pointed out that, to qualify for the higher weekly benefit amounts, claimants must have been paid larger amounts of wages during the specified prior one year period. Thus, under the old law, an unemployed worker without dependents was eligible to receive the maximum benefit amount of $38 per week only if he earned at least $878 during the high quarter in his base year period. The same man with similar earnings today will still be entitled to receive only $38 a week, Book said.

Again, a man with four dependents was previously entitled to the maximum of $59 a week if he earned at least $1508 during his high quarter. The same man with similar earnings today will also be entitled to benefits of $59 a week. In order to qualify for the new maximum of $70 a week, he would have to have earned at least $1794 during his high quarter, Book declared.

Book stated that the new law also provides that in order to qualify for benefits an individual will be required to have been paid wages of at least $800 in covered employment during a previous one-year period; the former required amount was $750.

Book pointed out that persons earning this minimum qualifying amount will be entitled only to minimum or near-minimum benefits. The minimum weekly benefit amount—$10—has been left unchanged.

City Council Approves $22,517 in Claims

Claims totaling $22,517 were approved by the Granite City council Tuesday night. Most of the claims involved routine operating expenses, with the largest single payment amounting to $4665 paid to Tom Skerle for $1520 in curb and gutter replacement and $3144 in sidewalk replacement.

Other large payments include $3542 paid to A. H. Seebold Co. for street department work and supplies and $3008 paid into the Illinois Municipal Retirement fund.

Payment of $1173 to G. L. Crawford & Associates for traffic and engineering services, technical and stenographic work was authorized to be made out of the traffic fund, and $1717 was paid Midwest Black Top Roads, Inc. for asphalt.

Pvt. Parson Completes Field Artillery Course

Pvt. Eugene E. Parson, son of Mr. and Mrs. Elmer M. Parson, 2803 Harding blvd., completed a field artillery survey course at the Army Artillery and Missile Center, Fort Sill, Okla., last week.

During the course Parson received instruction in accurately mapping areas of fire for artillery units. The 22-year-old soldier entered the Army in April 1965 and completed basic training at Fort Leonard Wood, Mo. Parson is a 1962 graduate of Granite City high school and was employed by the Tri-City Grocery Co. before entering the Army.

GO TO CHURCH SUNDAY

FOR
HOME OWNER'S INSURANCE
AND
AUTO INSURANCE
SEE
MORRISS REALTY CO. SINCE 1903
1907 Edison Ave. TR 6-4400

● TRY A PRESS-RECORD CLASSIFIED AD ●

Fire Destroys '62 Auto

A backfire through the carburetor caused a complete loss by fire of a 1962 compact foreign car owned by Henry Stefanoff, 2504 Cleveland blvd., at 12:45 a.m. Wednesday at 3829 Nameoki road. Firemen estimated the damage at $850.

YOUR HEALTH IS JUST OUTSIDE YOUR DOOR
CALL TR 7-0014,
MILLER'S DRUG STORE

Symbol of "Hometown Service wherever you drive"
STATE FARM Auto Life Fire INSURANCE

ROY THEBEAU
3516 Nameoki
TR. 6-8258

JOE HASSLER
3727 Nameoki
TR. 7-4918

ED NICHOLS
3014 Madison
TR. 6-8728

MIKE TOUNDAS
1801 Pontoon
GL. 2-3123

GERALD THEBEAU
3516 Nameoki
GL. 1-7507

HARRY THEBEAU
1511 Fifth St.
TR. 6-7970

STATE FARM INSURANCE
STATE FARM MUTUAL
AUTOMOBILE INSURANCE COMPANY
Home Office: Bloomington, Illinois
59-12

FOR STUDENTS FROM KINDERGARTEN TO COLLEGE
RING-A-DING SCHOOL BUYS
GASEN Drug Stores

SUPER-X BEST BUY!
500 SHEETS FILLER PAPER
5 hole punched to fit 2 or 3 ring binders.
REG. 79c
49c

REG. $2.33 VINYL OR METAL LUNCH KIT
The youngster's favorite themes, by American Thermos. Each has matching 8 oz. vacuum.
$1.69

REG. 29c BAGGIES 19c
Roll of 50 sandwich size plastic bags.

REG. 5c EACH CANDY, GUM OR MINTS
Your choice of our wide assortment.
3 FOR 9c

29c VALUE ELMER'S GLUE
For most every type of adhesive
19c

6-PIECE STARTER SET FITTED BINDER
Consists of large 3 ring binder, pack of filler paper, coil bound theme book, loose leaf organizer, coil bound assignment book and school note pad.
A $2.37 VALUE IF BOUGHT SEPARATELY
NOW ONLY 77c

RETRACTABLE BALLPOINT PENS
Pack of 3 colorful, plastic pens.
3 FOR 10c

29c VALUE TUCK CELLOPHANE TAPE
1,000 inches of superstick tape on dispenser.
17c

REG. $4.77 HIGH INTENSITY DESK LAMP
Complete with bulb. Adjustable goose neck, 4½" non-tip base. Uses regular house current.
$3.99

NEW 1965 EDITION WEBSTER'S DICTIONARY
Hard cover, bold type, illustrated.
88c

COMPOSITION BOOK 19c
45 sheet, spiral bound hard cover. 25c Value.
THEME BOOK 39c
65 sheet, spiral bound, punched. 49c Value.
TYPEWRITER PAPER 39c
108 padded sheets, 8½"x11". 49c Value.
STENO NOTEBOOK 33c
90 sheet, spiral bound, hard cover. 39c Value.
PRIMARY TABLET 19c
Wide ruled, 72 sheet pad. 25c Value.
CRAYONS 23c
Box of 24 bright colors. 35c Value.
SHEAFFER CARTRIDGE PEN 59c
5 Extra Cartridges. $1.49 Value
LOOSE LEAF ORGANIZER 23c
Tabbed dividers, 5 hole punched. 29c Value.
We reserve the right to limit quantities

DELUXE 2 POCKET SCHOOL BAG
Big enough to hold 3-ring binder. Has lunch pocket, shoulder strap.
$1.66

89c VALUE LOOSE LEAF BINDER
8 1½" rings, 2 boosters.
57c

39c VALUE ENVELOPES
Box of 100 letter size, white only.
19c

REG. 23c WAXED PAPER 13c
100 feet in dispenser box. LIMIT 2
$1.50 SIZE JUST WONDERFUL 49c
13 OZ. CAN HAIR SPRAY LIMIT 1
16c VALUE COMET CLEANSER 9c
REGULAR SIZE CAN LIMIT 1
63c SIZE ALKA SELTZER 37c
25 TABLETS LIMIT 2

WORLD SERIES SPECIAL!
$1.50 VALUE GILLETTE SLIM ADJUSTABLE RAZOR
In travel case with dispenser of stainless steel blades.
66c

RISE SHAVE CREAM 59c
98c Value giant 11 oz. size.

46½" x 34½" BLACKBOARD
Adjustable and reversible. Can be used as drawing board. Natural finish wood frame. Chalk and eraser included.
$3.99

ADJUSTABLE PLASTIC FOOTBALL HELMET
Adjustable safety suspension & chin strap, nylon "T" bar attached.
$2.99

HUTCH FOOTBALL
Official size and weight, simulated leather. Inflating needle included.
$1.99

CANDIES—SNACKS
REG. 29c SWITZER'S LICORICE Red or Black 19c
REG. 49c Large Size M & M's Plain or Peanut 39c
REG. 29c CHUCKLES Jelly Rings, Sticks & Drops, Jelli Mallos, or Fruit Flavored Jelly Rolls 19c

PRICES GOOD THRU SEPT. 11th
WHY PAY MORE When Prescriptions Are PRICED LOWER at Gasen's

#2 Nameoki Village SHOPPING CENTER
GL 1-7970
Registered Pharmacist on Duty At All Times
NEIL WINTERS, R.Ph.
CARL J. OTIS, R.Ph.
Hours:
9 A.M. to 9:30 P.M. Daily;
— SUNDAY —
9 A.M. to 9 P.M.

MORE DEEP CUT SPECIALS
ASPIRIN 8c
U.S.P. 5 gr., bottle of 100 Reg. 29c
LISTERINE 59c
Antiseptic, 14 oz. bottle. 98c Value
BAN ROLL-ON DEODORANT 57c
1.5 oz. $1.00 Value
LOVING CARE 88c
Clairol hair coloring, choice of shades. $1.50 Value
HAIR ROLLERS 39c
Brush type Famous rollers, choice of sizes. $1.00 value
HEAD & SHOULDERS DANDRUFF SHAMPOO 56c
Medium size lotion. 85c size
TONI PERMANENT $1.23
Regular, gentle, or super. $2 Value
PEPSODENT 57c
Family size toothpaste. 89c Value

LAYAWAY NOW FOR CHRISTMAS AND SAVE!
A small deposit will hold . . . you have months to pay.

KEEP THEM HEALTHY WITH OUR . . .
VITAMIN SPECIAL
REG. $1.09 CHEWABLE VITAMINS
BOTTLE OF 60 FRUIT FLAVORED.
ONLY!
66c
COMPARE FORMULAS —COMPARE PRICES— THEN SAVE WITH SUPER-X VITAMINS!
SUPER-X CHEWABLE VITAMINS
SUPER-X DRUGS

Youth Focus

'Y' Honors Mrs. Hanks For Junior High Work

Mrs. Lala Hanks, advisor for the Sigma Rho Tri-Hi-Y girls club, has been presented with an award by the YMCA in gratitude for her work with the junior high club for three consecutive years.

During the time, Sigma Rho maintained a full quota of 25 members and was an outstanding honor club. This club will be part of Teen Town senior high club activities this year.

The award was presented by Mrs. Harry Epstein, board member and chairman of the junior high adult committee. She also expressed appreciation to Mrs. Bonnie Fuller, who worked as program director for the junior Tri-Hi-Y and Hi-Y clubs the past year.

Mrs. Fuller, who is a full-time student at Southern Illinois University, Southwestern campus, will work with the senior citizen program and art classes at the "Y" this season.

Mrs. Hanks plans to continue with her club on a part-time basis with other volunteer advisors.

MAYTAG SALES & SERVICE
PARTS & SERVICE FOR OTHER MAKES (Conventional)
Welch Maytag, 1818 State

AWARD OF GRATITUDE presented to Mrs. Lala Hanks, center, who served as advisor for Sigma Rho Tri-Hi-Y club, by Mrs. Harry Epstein, left, YMCA board member and chairman of the junior high adult committee. Mrs. Bonnie Fuller, right who directed the "Y's" junior high program for the past year, also was honored.

By Press-Record Staff Photographer

METHODIST YOUTHS from the First Methodist Church of Madison who spent the weekend at Little Grassy Methodist camp at Makanda are, left to right, first row, Lynn Sanders, Brenda Jones, Mary Purphy, Susan Stephens and Juanita Leach; second row, Glendine Mell, Paula Stephens, Mrs. George Beasley and Marjorie Black; and standing, Tim David, Tim Karius, Sue Fogle, Joan Schleeter, Harry Stephens, Don Tucker, Linda Blumenstock and Rev. George Beasley, pastor.

● TRY A PRESS-RECORD CLASSIFIED AD ●

THE CHILDREN'S SHOP

Cute and Clever
3-Pc. Rainset
She'll be bright and pretty on the rainiest of days with this matching set of raincoat, umbrella and head scarf of waterproof, stainproof magic fabric by Dolphin. Choose either light blue or pumpkin.

Sizes 4 to 6x ——— $5.98
Sizes 7 to 12 ——— $6.98

Use Our LAY-AWAY

the children's shop
1311 NINETEENTH STREET
Downtown Granite City
Shoppers CHARGE Service

PADDLERS SWIMMING CLUB members who completed 50-mile swims in 440-yard segments during the summer cre, left to right, first row, John Tarpoff, Craig Tarpoff and Jane Gabriel; second row, Dan Noeth, Mark Hatcher, Ann Bickhaus, Erie Ann Mills and Janie Byers; and third row, Angie Gasparovic, Mary Ellen Dunn, Bill Beatty, Jayne Dulgeroff, Sue Lybarger, Gayle Thompson and Randy Thompson, monitor.

21 Paddlers Win Red Cross 50-Mile Swim Certificates

Twenty-one youngsters received their Red Cross 50-mile swim certificates Saturday morning in a presentation ceremony held at Paddlers Swim Club, 2020 Johnson road.

The occasion marked the conclusion of a successful venture, which saw the largest group to complete the Red Cross endurance and physical fitness program certified at one time.

Starting on June 7, the participants were required to swim a minimum of 440 yards at each stage of the record distance. Several of the older swimmers completed their 50 mile swim some time ago, it is learned, while the younger participants only recently made their final 440. All are members of Paddlers competitive swim team.

Embossed certificates, awarded by the Tri-City Chapter, American Red Cross, were presented by Randy Thompson, a sophomore at Southern Illinois University, Carbondale, who last year was a member of the SIU freshmen swim team. A Red Cross water safety instructor, Thompson served as monitor for the program.

Those completing the 50-mile swim, including Linda and Bob Malottki, Ann Bickhaus, Gayle Thompson, Bill Beatty, Scott Loftus, Mary Ellen Dunn, Susan Lybarger, Cyndi Zahm, Mark Hatscher, Peter Sabin, John Evenden, Jayne Dulgeroff, Erie Ann Mills, Dan Noeth, Jon, Kayle and Craig Tarpoff, Jane Gaberial, Angela Gasparovic and Stan Hoffman.

MISS BETTY J. LAVELLE, daughter of Mr. and Mrs. James Lavelle, St. Thomas road. She left Tuesday for Barbados, where she will teach in primary schools in rural villages in the Peace Corps program. She is a June graduate of Southern Illinois University-Southwestern campus and completed nine weeks of training at Lincoln University, Lincoln, Pa.

SCHOOL DAYS!

Loans FOR BACK-TO-SCHOOL NEEDS
$25 TO $800
Borrow for School Needs. Pay Your Bills, Reduce Your Payments and Have Just One Place to Pay.
PAYMENTS TO SUIT YOUR INCOME
RELIABLE LOAN CORP.
1900 STATE STREET
In the Moose Bldg.
TR 6-5050

SHELL SHELL-A-BRATION SPECIAL SHELL
THIS WEEKEND --- SEPT. 10th & 11th
FREE!

PEPSI-COLA
6-PACK -- 12-oz. SIZE
WITH FILL-UP OF 10 GALLONS OR MORE OF SHELL GASOLINE

AT YOUR GRANITE CITY AND MADISON SHELL DEALERS

ROBERT BRADLEY
BOB'S SHELL
NAMEOKI & JOHNSON RDS.

MARION SPARKS
SPARKY'S SHELL
19TH And NIEDRINGHAUS

FRED FAHNSTER
FAHNSTER'S SHELL
2800 NAMEOKI ROAD

BILL CEDAR
GRANITE CITY SHELL
20TH & MADISON
OPEN 24 HRS. FOR PROMOTION

BILL SCHAENK
BILL'S SHELL
PONTOON And SARAH

JOSEPH STROYOFF
STROYOFF'S SHELL
6TH And MADISON

Bob Maddox says:

"We still have an excellent selection today. Tomorrow? Well—better come in today."

'65 CHRYSLER CLOSE-OUT
We all share in Customer Care
customer care
MADDOX MOTORS, Inc.
4100 Nameoki Road
Granite City, Ill.

Press-Record Youth Focus

ROLLER SKATING TEAMS from the Stoppkotte rink which placed second in a seven-state meet in Kansas City during the weekend. They are Terry Suhre and Jolene Hackney, left, in the novice dance, and Fred Meyers and Kim Klashma in the freshman dance.

2 GC Roller Teams Gain 2nd in Seven-State Meet

Two roller skating teams from the Stoppkotte rink placed second in a seven-state meet held in Kansas City, according to results announced this week.

They are Terry Suhre and Jolene Hackney in the novice dance and Fred Meyers and Kim Klashma in the freshman dance. The novice dancers competed in a field of 29 teams. It was only the second time that Fred Meyers and Kim Klashma skated in competition as a team.

Keith Mercer and Patricia Steiner placed fourth in the junior dance, and the Steiner girl also took fifth in the junior girls figures.

Joe Mercer and Lynn Woods also skated in the freshman dance and tied for fifth place.

The local skaters and their parents were escorted to the three-day meet over the weekend by Mr. and Mrs. George Stoppkotte, operators of the local rink.

It was the last meet of the season, and the skaters now will be preparing for the new season, with the first meet to be at the Southtown rink in St. Louis.

By Press-Record Staff Photographer

$500 SCHOLARSHIP for four years award to Miss Barbara Martin, daughter of Mr. and Mrs. Sherwin Martin, 2173 Harrison avenue, by Mrs. Evelyn Gavin, left), president of the Granite City Association for Aid to Retarded Children, while Harold Thomas, director of special education for Granite City schools, looks on. Miss Martin will work toward a degree in special education and has signed a contract to teach at least two years in the local school district after graduation. She plans to attend Southern Illinois University-Southwestern the first year and then enroll in Illinois State University at Normal. She was graduated last spring from Granite City high school. It is the third such scholarship to be awarded by the association.

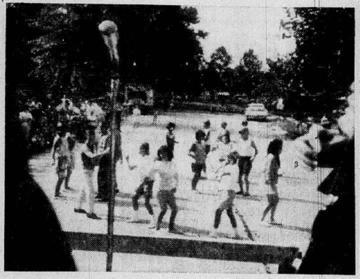

By Press-Record Staff Photographer

RESCHEDULED STREET DANCE took place Labor Day afternoon at Wilson Park after being postponed due to rain Saturday night. The dancers are framed in this view by a microphone and members of the band.

Dance, Chorus, Election Open Venice Activities

By JUDY REIDELBERGER

School started just recently at Venice high and already it is busy with activities.

Tryouts have been held all week for the chorus. There are to be two choruses this year. A beginners chorus of about 60 members will meet on Wednesdays and an advanced chorus of about 30 members will meet on Mondays.

A representative of Balfour rings met with the senior class on Tuesday to display the different ring settings and stones for the '66 senior rings.

Student council members have been elected and are planning a "Back to School" dance to be held in the old gym Friday night.

Elected to the council were Patricia Britt, Karen Devany and Roberta Johnson, freshmen; Cindy Bosworth, Diana Lopez, Kathy Wilkinson and Dwight DeLoach, sophomores; Roger Schaffner, Glenda Brown and Sharon Parker, juniors; and Berniece Koelker and Ella Graham, seniors.

Pictures will be taken Wednesday and Thursday of next week for the Venetian yearbook. Class pictures from kindergarten through grade 11 will be taken on Wednesday, and teachers will have theirs taken from 8:30 to 9:30 a.m. Thursday.

The School of Agriculture was established at Southern Illinois University, Carbondale, in 1955 out of an earlier Division of Rural Studies and Department of Agriculture.

ADVERTISEMENT

Mitchell Park and Athletic Assn. Holds Annual Fall Festtival

The Mitchell Park and Athletic Association is announcing their 5th Annual Fall Festival for this coming Saturday, Sept. 11th and Sunday, Sept. 12th. For these two days the opening time will be 1 p.m. till 1 a.m.

This year's Fall Festival will be held on the Bella Vista grounds, 5260 Nameoki road (By-Pass 66 and Route 203).

The featuring food for this year's festival will be barbeque chicken, beef or pork. Plus a selection of other foods and refreshments.

There will be a variety of entertainment for these two days festivals; games, pony rides, and other attractions.

The Saturday variety show will include at 5 p.m. Saturday afternoon a show under the direction of Alyce Garner, featuring Lacy Boyer, solo pianist; Margaret MacZura, singer; accompanied by Ruth Evans, pianist; "The Alyce Garner Dancing Debs," Donna Duvall, Donna Smith, Nancy Kramer, Felicia Koch, Jeanne McGee, Debbie Lieurance, Laura Bogovich. Also seven other dance numbers performed by youngsters of the Granite City-Mitchell area.

At 7:30 p.m. will follow the "All Star Students" of the National School of Music.

At 9:00 p.m. there will be a presentation of the trophies to the winners of the Mitchell Baseball Boy's Team.

The following Sunday at 5:00 p.m. the "All Star Students" of the National School of Music will present a musical variety show. Following them the Mexican Honorary Society will have a folk-dancing show.

The proceeds from this festival goes to help our sports youth activity in the Mitchell area. Advt.

INSURANCE?
See Sam Wolf at
Miller-Wolf Realty
Bellemore Shopping Center
TR 7-2345

Phone... for a LOAN FOR BACK TO SCHOOL

Our personal loan service enables people who need extra money to obtain it here in a convenient, business-like way. Small, easy-to-meet repayments.

CITIZENS INDUSTRIAL FINANCE COMPANY
"HOME INSTITUTION"
Serving the Community for 39 Years
1320 Niedringhaus Ave. TR 7-0993
D. L. RIDGEWAY, Manager

DO IT NOW...
BEFORE YOU NEED YOUR FURNACE FOR WINTER COMFORT
HAVE YOUR ENTIRE HEATING SYSTEM CLEANED
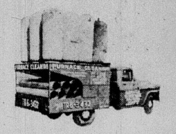
• FURNACE
• DUCTWORK & REGISTERS
• CHIMNEY
• NO FUSS — NO MUSS FOR YOU
• PREVENT FIRE HAZARDS
• REDUCE DIRT IN YOUR HOME
• PREVENT COSTLY REPAIRS!
CALL — TR 6-3432
When you think of home comfort think of AFCO Comfortmaker heating units—adaptable for central air conditioning, too. Do the entire job at one time.
GRANITE SHEET METAL WORKS INC.
2740 Madison Ave. Granite City
DAVID PARTNEY, Manager

52x70 PLASTIC Table Cloth ... 19¢	BLUE CHAMBRAY Work Shirts ... $1.00
24x24 NYLON Head Scarfs .. 13¢	LIQUID Detergent — 32-oz. bott. 29¢
RAYON Half Slips .... 33¢	LADIES' Petti Pants ... 33¢
BED Pillows .... 59¢	MEN'S WHITE Hankies .. 12 for 66¢
WASH Cloths ... 10 for 66¢	GIRLS' COLORED Poodle Sox 3 pair $1.00
MORPUL Girl's Sox .. 3 for $1.00	PLASTIC Drapes .... 37¢
COFFEE Mugs ...... 6 for 25¢	BOYS' KNIT Tee Shirts .. 2 for $1.00 SIZES 6 to 18
BOYS' NYLON — FLANNEL LINED Jackets .... $2.98 SIZES 5 to 18	MEN'S LIGHTWEIGHT Zipper Jackets $1.98
LADIES' SEAMLESS Nylon Hose . pair 28¢	LADIES' Sweaters $2.98 and up $3.98

AMERICAN SALES DOLLAR STORE
314 STATE STREET MADISON, ILL.

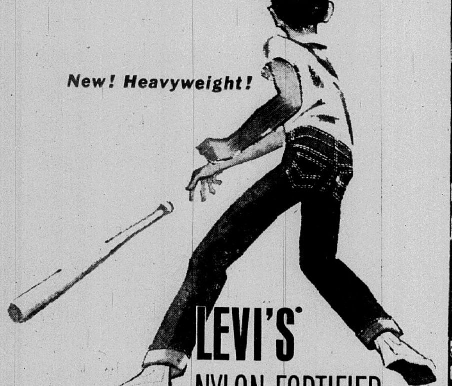
New! Heavyweight!
LEVI'S®
NYLON-FORTIFIED
DOUBLE-KNEE
JEANS

BOY! HOW THEY WEAR! When you take a tough 11¼ oz. denim and add 7% nylon for extra strength, you get a pair of jeans that wear longer and resist abrasion better than ever! But that's not all...

• double knee guaranteed for life of garment
• double-stitched, with extra reinforcement at strain points
• Sanforized and vat-dyed, with zipper fly, snap waist fastener
• full size range ... 2 to 16 Regular & Slim, 25 to 36 Husky

Look for the colored tab and this distinctive stitching on the back pocket

act now
CHEVROLET

Chevrolet Impala Sport Coupe

Fall's a great time to drive a new car. Seeing places you've meant to but missed so far. Watching the leaves change color. Avoiding crowds. Beautiful! And the trade you can get at your Chevrolet dealer's right now makes it all the more so. Come see him while there's still a good choice of models.

Chevelle Malibu Sport Coupe

Corvair Monza Sport Sedan

Now's the time to get a No. 1 buy on the No. 1 cars.
no. 1 YOUR CHEVROLET DEALER

By Press-Record Staff Photographer

FIGHTING FIRE THEY SET. Venice firemen used water to keep Labor Day blaze from spreading. The school district wanted to rid itself of unused and ancient Lincoln high school (right) but still uses the comparatively new Lincoln grade school (left).

By Press-Record Staff Photographer

ROARING INFERNO occupied Venice and Brooklyn firemen most of Labor Day as unused Lincoln high school was razed intentionally with a fire set by firemen. Madison firemen remained on a standby alert to guard the Madison and Venice area in the event of other fire calls. This view from South Fourth street shows the two-story structure as it nears the end of its nearly 80 years of existence.

DR. E. L. STROTHEIDE
CHIROPRACTIC PHYSCIAN

Announces The Opening of His Office at

1126 MADISON AVENUE
TR 7-8880

HOURS:

MON. - WED. - FRI. - - - 9-12, 3-6
TUES. - THURS. - - - - 9-12, 3-8
SATURDAY - - - - - - 9-12, 1-5

'Substance' Subject at First Church Sunday

"Substance" will be the subject to explore Sunday at First Church of Christ, Scientist, 2560 Delmar avenue, as well as all other Christian Science churches.

Bible passages will include verses from I Corinthians: "As it is written, eye hath not seen, nor ear heard, neither have entered into the heart of man, the things which God hath prepared for them that love Him. But God hath revealed them unto us by His Spirit: for the Spirit searcheth all things, yea, the deep things of God."

Licenses Suspended

Driver licenses of two Granite City motorists have been suspended by the office of Secretary of State Paul Powell, it was reported this week. Licenses suspended were those of Donald K. Bates, 2238 Grand avenue, and William E. Street, 2620 Pine street, each for having three traffic violations.

Farm Column

By Truman M. May
Madison County Farm Adviser

Hessian Fly Control

Hessian fly populations in wheat remain low, being about the same as last year on the basis of the state average, according to a recent report by the Illinois Natural History Survey. In 1964 the state average was three puparia (flaxseed stage) per 100 tillers, while this year it is two. Both years are below the years from 1959 to 1962, when the state average ranged between 9 and 14 puparia per 100 tillers. In recent years more and more farmers planting wheat before the fly-free date have been using resistant varieties that have helped to keep fly populations low. This year the southwestern section, south of Madison county, has the highest population, averaging four puparia per 100 tillers. St. Clair county had the highest average in the state, with 17 puparia per 100 tillers. None was found in Madison county.

Farmers can reduce Hessian fly populations and lessen damage by following these practices:

Destroy all volunteer wheat by mid-September. This wheat provides a place for a fall buildup of Hessian flies. It can benefit the fly as much as early seeding.

Seed on or after the recommended seeding date when using susceptible varieties. These dates depend on the latitude. Fly emergence occurs first in the northern counties and progresses southward from mid-September to mid-October. The recommended seeding date for Madison county is Oct. 7 to 9.

When seeding early, use resistant varieties, such as Knox 62, Monon, Ottawa, Gage, or Reed. Select the one best suited to your area. Consult the University of Illinois Agronomy Department list of recommended varieties. Use either certified or pure seed (not contaminated with other varieties). Any of these varieties may be seeded early without damage by Hessian fly or buildup of populations.

Use a systemic insecticide, such as phorate (Thimet) or Di-Syston, when seeding susceptible varieties early. Place it in the drill row with a grass-seeder attachment at fall seeding. Use 10 pounds of 10% granules per acre. Follow label precautions when handling and applying this material, as it is toxic to warm-blooded animals, including man.

Even when fly populations are low, it is still advisable to follow control recommendations to prevent buildup of and damage by the fall generation, which could lead to an even larger buildup of the spring generation and more severe damage.

Wheat as Substitute

Wheat may be substituted for as much as one-third of the corn in dairy grain mixtures if the selling price of one pound of good-quality wheat is less than the price of one pound of shelled corn. For dairy cattle, wheat has about the same feeding value as corn and can be substituted for about one-third of it in mixtures on a pound-for-pound basis.

In an Illinois study comparing wheat and corn for growing-finishing swine, average daily gains were 1.70 pounds for hogs on corn and 1.75 pounds for those getting wheat. Feed required per pound of gain was 3.29 pounds for the corn and 3.25 pounds for wheat. Studies with beef and sheep show comparable results.

In most cases livestock will accept and use ground wheat best when it is mixed about equally with shelled corn or ground oats. Bred sows are one exception. They will do well on a limited ration containing only wheat.

Farmer Controls Ponds

The other day we heard about a fisherman who told a farmer he had to let him fish in his pond because it had been stocked with fish from the state Department of Conservation, that such ponds are open to the public at all times. This is entirely wrong—a pond owner using state fish does not have to permit everybody to fish.

The application blank and agreement the pond owner signs when he applies for fish from the Department of Conservation states that "A reasonable amount of public fishing must be allowed by the owner. This does not mean the area is opened to the public but may be fished by permission. The owner, at all times, has control of the area and determines the extent to which he can allow individuals in his area."

Probably the best way for a pond owner to deal with anyone who has the nerve to tell him he has to let him fish is to order him off the place at once.

Corn Picker Hints

If your corn picker has harvested a total of 300 acres of corn or more, it may pay you to have new snapping roles installed before starting this year's harvest. Now is a good time to schedule the repair of your corn-harvesting equipment.

If your combine cracked too many soybeans last year, the trouble may have been due to too high an engine speed. On engine-driven or P.T.O. combines, it is necessary to have the combine operating at the correct speed. The correct speed will not only reduce cracking, but will make it easier to put clean grain in the tank.

Numbers of Charolais cattle in the country are increasing. The calves are comparatively large at birth, heavy at weaning time and mature at a young age, often weighing out at approximately a hundred pounds per month of age. Some animals weigh 1200 pounds at 12 months of age.

Charolais breeding is available for artificial insemination and some dairymen use it to get larger veal calves.

Soil samples are now being tested for many farmers planning to apply limestone, rock phosphate and fertilizers on land being prepared for wheat seeding or to make plans to fertilize this fall or next spring ahead of planting soil-consuming crops and other crops.

Farmers having soil tested should be careful to take samples properly, according to directions available at the farm adviser's office.

The annual meeting of the Southern Illinois Breeding Association will be held Sept. 18 at the association headquarters at Breese, starting at 10 a.m. All dairymen are invited.

INSURANCE??
See Sam Wolf at
Miller-Wolf Realty
Bellemore Shopping Center
TR 7-2345

SPECIAL TO SEPT. 15th
RECEIVE ONE OF THESE
GIFTS FREE
WITH INSTALLATION OF A
GAS FURNACE

YOUR CHOICE OF
12" Teflon Fry Pan
Automatic Can Opener & Knife Sharpener
Electric Slicing Knife
Hair Dryer
Cordless Toothbrush

3000 Myrtle TR 6-2626

Unbeatable values, once-a-year prices
SWAP 'N GO SALE
ON RAMBLER AMERICANS

Unbeatable values, once-a-year prices on sedans!

Value-packed convertibles with lowest price tags ever!

Get a deal to end all deals. It's our big end-of-year Swap 'N Go Sale! Stop in now, choose your Rambler American, jauntiest version yet of America's compact Economy King. Dozens of sporty options like reclining bucket seats, console, floor shifts, the lively new 155-hp Torque Command Six. Plus the solid extra-value features (Advanced Unit Construction, Double-Safety Brakes, and others) that make a Rambler a Rambler. Come in today, Swap 'N Go!

AMBASSADOR • MARLIN • CLASSIC • AMERICAN

RAMBLER
American Motors
DEDICATED TO EXCELLENCE

Buy Rambler American and buy now, at Rambler once-a-year prices!

BREWER MOTOR CO.
2165 Madison Ave., Granite City, Ill.

LOW, LOW PRICES
ON
Magnavox Color TV
WOOD CABINET

Select from our 26 beautiful and authentic styles

CALL US FOR EXPERT SERVICE ON ALL AIR CONDITIONERS

TOWNSEND
TV AND RADIO SALES AND SERVICE
2712 Nameoki Rd. OPEN 'TIL 8:30 NIGHTLY TR 7-2564

HEY KIDS! Come To The FREE "BIKE ROADEO" AT BELLEMORE VILLAGE
SAT., SEPT. 11th—10 A.M.

FREE PRIZES!

FREE Food SAMPLES!

Get FREE Samples of:
• "C. W." Ice Cream Cones
• "KAS" Potato Chips
• Mountain Dew
during the 'Bike Roadeo'

ANOTHER "JAYCEE" COMMUNITY PROJECT

SPONSORED BY THE G. C. "JAYCEES" AND "BELLEMORE VILLAGE ASSOCIATION"

YOUTH FOCUS

Frontier Theme For Opening of SIU-SW Campus

A frontier setting will symbolize the start of the first classes on Southern Illinois University's Southwestern campus when New Student Week activities get underway Sept. 19.

The Sunday program will begin at 1:30 p.m. with a reception and a concert by the East Alton-Wood River community high school band under the direction of Chester Hughes. Welcome speeches will be given by Dan Corbett, chairman of the orientation committee, and Ralph Ruffner, vice-president of student and area services.

Robert MacVicar, vice-president of academic affairs and the keynote speaker, will talk about the "Spirit of New Horizons."

Orientation Drama

An orientation drama entitled "Try to Remember" will describe the rigors and rituals of registration and student life. Directed by Robert Hawkins, associate professor in SIU's Fine Arts Division, the skit will cover types of problems encountered by a student in a new university as well as old problems related to any campus.

Parents, who will be given a special tour of the campus grounds and new classrooms, will have an opportunity to attend special sessions and visit with SIU professors. While parents are touring the campus, new students will be entertained by a "Know How Jamboree" presented by the University Center Board and Program Council.

New students will spend the following two days in orientation sessions before beginning classes on Sept. 23.

Returns to College

Miss Ruth Maxton, daughter of Rev. Dr. David Maxton and Mrs. Maxton, left early this week to begin her second year at Cottey College, Nevada, Mo. Miss Maxton is president of Reeves Hall and is also serving on the school senate.

Southern Illinois University's School of Technology offers a four-year program in industrial technology leading to a bachelor of science degree.

FALL
Vacation Suggestions
Come in or phone for details
AIR RESERVATIONS made and TICKETS ISSUED in this office. No service charge.
HOLIDAY SERVICE
1930 Edison ave. GL 2-3131

By Press-Record Staff Photographer

FIRST PUBLIC APPEARANCE of the new school year for the Granite City high school band at the Labor Day concert at Wilson Park. Serious facial expressions of some of the musicians reflect their concentration during the performance.

SIU Housing, Classroom Structures Unfinished

Two new residence and classroom facilities will be opened to Southern Illinois University students at Carbondale Sept. 22 even though they may have to share them with workmen for a while.

They are University Park, a residence project, and a seven-sided lecture hall forming one wing of a classroom building group.

Overtime work schedules have been posted at University Park to get it ready for 1530 student tenants due to start moving in Sept. 18.

Main overtime push is at Neely Hall, a 17-story residence tower for women, and a Commons building, Trueblood Hall, which will serve Neely as well as three four-story men's halls in the project.

William Volk, SIU construction supervisor, said plasterers, painters, floor tilers, and electricians are the chief categories on overtime.

"Temporary Inconveniences"

Despite the stepped-up pace, some interior work won't be finished by the start of school two weeks from now, according to V. H. Borertjes, housing coordinator. Most rooms will be habitable but students who have signed contracts have been advised to expect "temporary inconveniences.'

Among them will be a delay in air conditioning for the tower and commons building. Some rooms may be curtainless when occupants move in.

The first and second floors of the tower will be unfinished but elevators will be in operation. The main lobby is expected to be serviceable, Broertjes said.

Food service equipment checkout at the Commons, a combined dining, recreation and meeting facility, began Sept. 1. The first meal will be served the evening of Sept. 18 to residents arriving for New Student Week. Housing authorities said the meal will be on time, even if the dining areas aren't finished.

Allen Hall, one of the men's units, is most advanced and will be ready except for incidentals, Broertjes said. Boomer Hall is slightly behind it, but will be occupied. Wright Hall is not scheduled for use until winter. When it opens, total University Park occupancy will be 1842.

First Floor Finished

First floor facilities in the classroom building are expected to be completed. These include four 290-seat auditoriums and three conference-type classrooms seating 80 each. Unfinished will be three more 80-seat rooms on the second level.

A major change in the design of a central audio-visual control room has set back construction of that part of the building.

Next to be opened, in late December, will be a $3.9 million Communications building, followed by the other wing of the classroom group, next March. The latter will house all departments in the School of Business, business machine classrooms, and offices of the government department, graduate school, and dean of Liberal Arts and Sciences.

FREE TOUR LITERATURE AT HOLIDAY SERVICE

Earns High Honors

Phyllis Ann Kawula of Granite City was one of 31 students at Eastern Illinois University to receive high honors during the summer quarter at the Charleston campus. She had a grade-point average between 3.75 and a perfect 4.0.

10 Boys Provided 'Y' Memberships From Mahrt Fund

Ten new YMCA activity memberships were awarded to 10 local boys Wednesday, marking the first anniversary of the Paul A. Mahrt Memorial Endowment Fund.

The fund is the result of the foresight and concern of the late Paul A. Mahrt of Granite City, who was employed by Granite City Steel Co. prior to retirement. Throughout his life, he was especially concerned with opportunities for constructive activities for boys.

It was his wish that opportunities for youth be made possible on a continuing basis after his death, and the "Y" endownment fund was created by contributions from his estate and by those of friends made at the time of his death.

Since that time, several personal contributions have been made, adding to the steady growth of the endowment. It is earmarked for YMCA youth work, and the interest accrued from the fund provides for memberships to boys and girls in the community.

Youths receiving the awards were recommended by Mrs. Gladys Bass of Coordinated Youth Services, David Morgan of the Granite City Housing Authority and Steve Ortiz of the Mexican Honorary Commission.

Southern Illinois University's industrial education program includes training in manual arts therapy.

Water Utility Expands Scholarship Program

The East St. Louis & Interurban Water Co. announced today that the American Water Works Foundation scholarship program has been expanded from four to eight scholarship awards each year.

J. G. Carns jr., vice-president and manager of the local utility, said four scholarships will be awarded each year to children of American Water Works Co. employees, including those of the local water firm, and four to children of residents served by the local utility and other American system companies.

The awards will range from $250 to $1000 a year, with each amount to depend on tuition charged by the college selected by the winner and his financial need. Winners may attend the college of their choice.

The scholarship program will be administered by Educational Testing Service, Princeton, N. J. Prominent educators will determine each year's winners. Further information and application blanks are available at area public and private high schools.

The investor-owned water system, the nation's largest, comprises 84 water utilities serving more than 4,000,000 residents of 480 community areas in 18 states, including this community.

SKOTTY'S
JEWELRY & CARD SHOP
1304 NIEDRINGHAUS
TR 6-6414

'Y' to Telecast Miss America Show

Three television sets will be on hand at the YMCA Saturday night for those wishing to view the "Miss America Pageant" in which Miss Kathy Oros of Granite City is a contestant.

Two black and white sets will be in the Teen Town club rooms and one color set will be placed in the main lobby for persons attending other "Y" programs that night. The program will begin at 9 p.m.

The Granite City girl, a student at Eastern Illinois University, Charleston, is the "Miss Illinois" entry.

STORM WINDOWS AND DOORS—GRANITE CITY GLASS CO. TR 7-5400

12th District VFW Meet Scheduled on Sunday

The 12th district Veterans of Foreign Wars and Ladies Auxiliary will meet Sunday at 2 p.m. in the Cottage Hills Memorial Post home for business sessions. A luncheon session at 11:30 a.m. will precede the meeting.

A staff meeting will be held Saturday at a dinner at 7 p.m. The Auxiliary will audit books of the secretary and treasurer. All staff officers in the district have been urged to attend both Saturday and Sunday meetings.

On Sunday, during the Auxiliary meeting, a school of instruction on press and radio work will be given by Marjorie Harrison, district press chairman, who also is department press and radio chairman.

IT'S NOT TRUE!
IF YOU WERE LED TO BELIEVE THAT THERE IS ONLY ONE CAB COMPANY IN GRANITE CITY — WE ARE HERE TO PROVE TO YOU IT'S JUST NOT TRUE . .
CHECKER CAB CO. 1920 STATE
LEON "PAT" MYERS
CALL TR 6-1234 OR TR 7-0123
FOR DEPENDABLE 24-HOUR SERVICE

NOW! FOR THE NEW FALL SEASON....
Admiral QUALITY
FREDMAN BROS. SCOOPS THE MARKET WITH THIS SENSATIONAL NEW LOW PRICE ON AN ADMIRAL
PLAYMATE PORTABLE

Here are the features you've always wanted at a price you never dreamed of. Rugged steel wrap-around construction. Scuff resistant cabinet. Powerful Alnico V Speaker. Retractable handle. And, as usual, you'll find it first for less at Fredman Bros. Come in tonight and have it in time to enjoy all the programs and sporting events for the Fall Season.
FREDMAN BROS. Furniture
NIEDRINGHAUS AT DELMAR AVE. GRANITE CITY
OPEN
THURS., FRI., MON.
9 A.M. -- 8:30 P.M.
Other Eves 'Til 5:30
FREE PARKING IN OUR LOT WHILE SHOPPING AT FREDMAN BROS.

J&R AUTO STORES
7 In. SAW
Save $5.00
16.88
"Fury" by Ram
1½ HP Motor
Save $5.00 From Our Regular Low Price of $21.88—it's a nationally known quality saw!
SABRE SAW
From Our Regular Low Price of $12.88
Save $3.00
AC-DC ¼ HP Motor
9.88
Easily cuts thru 2x4's
Includes 3 Extra Blades
WE "BREAK PRICES" WIDE OPEN
...For Incredible SAVINGS to YOU..!
LIMITED QUANTITIES...Many only "One-of-a-Kind"...Save $$'s Now..!
Use Your CREDIT NO MONEY DOWN
SAVE $$$
...Save to $16.95..!
Your Choice 19 In. or 21 In. Cutting Model
"Kleen-A-Magic" — Automatic Starter —
Mower with the Catcher
...no "raking" with this fine mower...—lawn sweep design for cleaner mowing job—
Complete With Big GRASS CATCHER
—designed for easy "slip-on" and "slip-off" use—"meshed" top for see-through!
49.99
Your Choice of Size With Catcher
19 In.—Regular Price $54.95 plus bag at $6.95—
21 In.—Regular Price $59.95 plus bag at $6.95—
★ 1 Year Crankshaft Warranty
KOOL CUSHION Regular Price 99c 79c
Large Kool Cushion Regular Price 1.49 $1.19
Car Pillow, Asst. Colors Regular Price 1.00 84c
Car Seat Head Rest Regular Price 6.95 $5.49
TERRY SEAT COVERS Regular Price 3.88 $3.19
Ignition Tune-up Kits $1.79 up
AC SPARK PLUGS Regular Price 1.09 69c ea
THERMOSTAT . . . $1.69 ea.
BUMPER JACK Regular Price 3.98 $3.39
LUG WRENCH Regular Price 98c 79c
All 220-Volt Kelvinator AIR CONDITIONERS . . . 20% OFF
Black & Decker Saw . $29.88
Black & Decker ¼" Drill $9.88
Black & Decker 3/8" Drill $12.88
ICE CHEST Regular Price 2.49 $1.79
COOLER JUG Regular Price 99c 79c
New! SKATE BOARD
5½x22 Inch—Regular $2.99
Newest Skating Thrill for Kids 1.99
DELUXE BOARD Regular $6.99 Sale Special . . . $4.99
CAN OPENER — Electric —
With A Bottle Opener • Magnet Holder • Regular $6.98
5.88 —One Year Guarantee—
WEEK END SPECIAL
LAWN BROOM Flexible Steel Tines 68¢
BATH SCALE Accurate—dependable Sale Special 2.99
"IN THE CARTON" BIKE SALE
AMF ROADMASTER fully equipped
36.88 NO MONEY DOWN
• Built-In Tank • Built-In Lights • Rear Carrier • Jewel Pedals • Chain Guard • Rear Reflector
—Lowest Price of the Year..!
24 In. or 26 In. Size —For Boys or Girls—
Deluxe GRILLE 24 In.—with Spit!
—Lazy Susan Chrome Grid —wheel-away legs—crank handle height-adjustment—electric motor spit—hood—a deep fire bowl.
8.88
Regular Price $10.95 for this grille outfit!
—OUTING NEEDS— Picnic Needs—Fishing Tackle—Camping Needs —Prices Slashed—
See our Complete Line of Fine Grilles!
J & R AUTO STORES 20TH AND STATE TR 7-0711

REAL ESTATE
AND
INSURANCE SERVICE
J. W. SENEFF
REALTOR INSUROR
Darner Building
TR 6-2524
Granite City, Illinois

Daylight Time Ends on Oct. 31st

Daylight saving time will continue until Oct. 31 this year. At that time the hour's sleep lost last April 25, when daylight time started, will be recovered.

According to local ordinances, daylight saving time starts at 2 a.m. on the last Sunday of April and ends at 2 a.m. on the last Sunday of October.

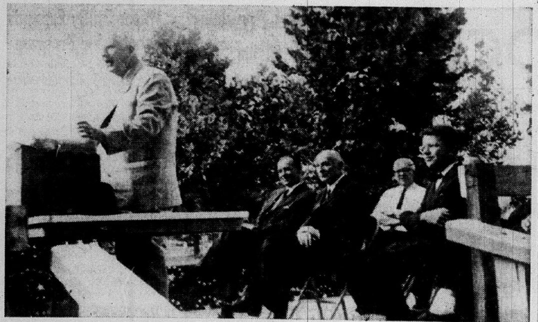

By Press-Record Staff Photographer

VISITING DIGNITRAIES in Granite City on Labor Day afternoon iuncluded U.S. Sen. Paul H. Douglas, shown speaking, Cong. Melvin Price (middle) and State Sen. Paul Simon (right). Mayor Donald Partney is second from left, and State Rep. Lloyd C. Harris, Granite City, is second from right.

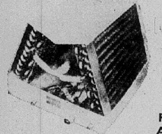

120 years
INTERNATIONAL OF UTICA
FOR THE FINEST IN AIR CONDITIONING

BE COMFORTABLE with...

EXCLUSIVE STAINLESS STEEL RUSTPROOF DRAIN PAN under cooling coil is standard equipment — no extra cost. Heavy steel base pan under the condensing unit is supported by channel iron to allow drainage space and air movement, resulting in quieter operation!

3000 MYRTLE AVE. TR 6-2626

Hair Fashion Festival

Earl Tucker, who, represented the Elite Affiliates of the Illinois Hairdressers and Cosmetologists Association in the "Parade of States" program at the recent national convention in St. Louis when the first prize was won by the Illinois group, said the 1966 model will be selected at the forthcoming Mid-America Fashion Festival to be held Sept. 11-13 in Chicago.

Booming Business at Canal--- Another Tonnage Record Set

Business is booming at the Chain of Rocks canal.

Another month—and another record was broken in tonnage passing through the canal and locks, according to the U. S. Army St. Louis Engineer District.

July was an all-time record month with a tonnage figure of 3,573,595, but August topped that total with 3,875,255 tons.

Grain accounted for 1,563,935 tons of freight through the canal last month, with 1,501,435 tons going downstream and 62,500 tons upstream.

Other commercial tonnage in August included petroleum products, 489,250 tons up and 272,485 down; coal, 658,900 tons up, and none down; cement, sand and gravel, 6000 tons up and 33,500 down; sulphur, 73,425 tons up and none down; miscellaneous commodities, 39,650 tons up and 66,440 down; iron and steel products, 18,100 tons up and 136,920 down; chemicals, 124,300 tons up and 38,300 down.

Of the total 3,87,255 tons, 1,826,125 went upstream and 2,049,130 down.

Total tonnage for the first eight months of the year now amounts to 23,399,352, compared to 21,127,388 for the same period last year.

The August traffic through the canal was made up of 841 towboats, seven passenger boats, 4198 barges, 394 private recreation boats, 9 government towboats, 49 government barges and 17 patrol boats.

Tonnage during August was handled by 5515 vessels requiring 934 lockages. In August 1964 there were 914 lockages.

In the eight-month period, 33,917 vessels required 5838 lockages, while in the same period of 1964 34,185 vessels were handled with 6317 lockages.

Mr. and Mrs. Paul Halbert Parents of Daughter

Mr. and Mrs. Paul Halbert, 2437 Washington avenue, are announcing the birth of a daughter Wednesday at St. Elizabeth Hospital. The baby weighed eight pounds, six ounces, and she has been named Lori Ann.

Mrs. Halbert is the former Donna Ward, a daughter of Mrs. Marilyn Ward, 2200 Woodlawn avenue. The paternal grandparents are Mr. and Mrs. Clifton Halbert, 3046 Iowa street. The father is a member of the advertising staff of the Press-Record.

Birthday Cards
And Cards for All Occasions—
HALLMARK AND GIBSON QUALITY CARDS
GRAHAM'S
BOOK STORE
Niedringhaus and Delmar

Payments on Sewage Plant Are Authorized

Payments totaling $120,998 for work on Granite City's new sewage treatment plant were authorized by the city council in a regular session Tuesday night.

Largest item approved—totaling $102,634—was authorized for payment to the general contractor for general construction work.

On motion of Alderman Charles Moerlien of the 1st Ward, chairman of the special pollution committee, the council authorized an additional payment of $15,704 to the Illinois Power Co. for installation of mains to the plant. Moerlien said the amount proved to be additional cost above the original estimates.

Moerlien also obtained council approval of an additional $619 for a smooth floor finish rather than a rough finish provided by original cost figures.

Paul Rutledge, 4th Ward alderman and chairman of the finance committee, obtained approval of payment of $2041 as the balance due on $11,591 worth of engineering fees.

Historic New Harmony

JOHN W. ALLEN
Southern Illinois University

It would not be true in this case to say that "It Happened in Southern Illinois." It missed doing so, however, by a very narrow margin, the width of the Wabash River. That being the case the people of neighboring Indiana should forgive the slight trespass if a river crossing is made and something is said about their historic little town of New Harmony.

After all New Harmony no longer is the sole possession of Indiana. On Aug. 21 of this year (1965) it was designated a "Registered National Historic Landmark." A new bronze plaque tells us so. This places it on the list of those localities where incidents occurred that profoundly influenced the course of our nation's history.

Over the years and on varying intervals repeated visits have been made there. Not one of these has been a dull occasion.

Success or Failure

New Harmony provides some sharp contrasts and apparent inconsistencies. Someone said that it marks the location of a great American success that ended in failure. This in turn was followed by an effort that was termed a failure only to end as one of the nation's enduring successes. This may sound strange but that is how it ended.

It all began far from New Harmony when George Rapp, soon to be known as Father Rapp, a vigorous religious dissenter living in Wurttemberg, Germany, led a group of fellow dissenters to establish a common property settlement in Pennsylvania. There they would be free from the persecutions they knew in their homeland. Harmonie, in Pennsylvania, prospered and joiners were added. Soon they sought to establish another community.

Three representatives led by Father Rapp went looking for a suitable place. After careful looking they chose in May 1814, 7000 acres of rich woodland lying alongside the Wabash in present day Posey county, Ind. It proved a wise choice. Within a month a hundred workmen were on the way to the new location on the Wabash, there to begin building their planned village. They cleared ground for farmland, built houses, a fort, dormitories, warehouses, stores, barns and workshops. They planted orchards and vineyards. They established about every infant industry required to make their community self-sustaining. They brought along many kinds of skilled workmen.

People Got Soft

Their settlement soon became self-supporting and prosperous, so much so that in April 1824—10 years after their arrival, Father Rapp, believing that prosperity was making his people soft, decided to sell all their possessions and seek a new location.

A sale was made to Robert Owen, a wealthy and philanthropic weaver of Lanark, Scotland, for $190,000. For this Owen received the "Town of Harmonie with 20,000 acres of rich farmland along with many and varied buildings."

Financially, Father Rapp and his group had prospered greatly.

Into this ready-made physical environment Owen came to spend a fortune, perhaps modest by today's standards, but one listed among the seven that have in their ultimate effect done much to shape the course of history.

Infants' School

Among the movements that are listed as having their beginning in New Harmony are some, that are an accepted part of American life today. One of these was the infants' school that came out of a practice initiated in Lanark, Scotland, to care for the pre-school youngsters of working mothers. Now kindergartens are common.

The first trade school in the country was there, a school where the student learned a useful trade. The first free public schol, one to which a child of any race or social strata could go, was in New Harmony. Even today one may visit the old dwelling where the first woman's club in the nation had its beginning.

New Harmony is credited with the first dramatic civic club in the country. It likewise had the first free public library, one available to everyone. Its workman's library was unique. Printing was first taught in America here. Equal rights for women received early emphasis. It was the seat of the first geological survey in America. Eminent scientists came to work here. One easily could go on at great length in telling the town's unusual story.

It was a rather proud occasion when Secretary of the Interior Stewart Udall presented the plaque and scroll to mark national recognition and Governor Roger D. Branigan accepted them for Indiana.

Why not a "Registered National Historic Landmark," or two for Southern Illinois?

Models Needed at 'Y' For Adult Art Class

Models are needed for the YMCA adult art class which will begin Tuesday afternoon, Sept. 14, from 1 to 3 p.m.

While the class will not be primarily portraiture, it will be included for those artists interested in this type of work. Other instruction will range from basic drawing for beginners to "Pop" and "Op" art for advanced artists.

Models will be accepted on a "first call—first serve" basis and the only fee paid will be the portraits finished by the artists.

Even though there will be learner's products, a number of artists have already registered whose work is at the professional level, it was reported. Some of the portrait artists will be just beginning.

The work is done in pencil, charcoal and pastels and is completed in one sitting — from one hour to one and a half hours with breaks for coffee. The atmosphere is informal.

All interested people for either the class or those wishing to be models may call the "Y," TR 6-7200, and ask for Mrs. Lee Pfaff, program director, or the instructor, Mrs. Bonnie Fuller. Registration may be made by phone.

Cost of the course is $11 for "Y" members and $14 for non-members, or they may pay for each lesson at $1.25 for members or $1.50 for non-members.

Granite City Steel Co. Names Advertising Agency

Granite City Steel Co. has appointed Batz-Hodgson-Neuwoehner, Inc., of St. Louis as its advertising agency, it was announced today.

John A. Leschen, vice-president—sales of Granite City Steel, said Batz-Hodgson-Neuwoehner, Inc., would handle advertising for Granite City Steel's carbon flat rolled steel products and Strongbarn galvanized steel roofing and siding products as well as for the quality steel building products of a subsidiary, the Granco Steel Products Company.

Leukemia Guild Notes Increase In Case Load

The Leukemia Guild, which serves downstate Illinbis and Eastern Missouri, reports that its patient case load for August showed a significant increase over August 1964.

Tom Howard, guild president, reported that in August 1964 the guild provided services to 20 children and 46 adults, a total of 66 patients. In August 1965, the guild served 51 adults and 43 children, for a total of 94. This was three patients more than in July 1965. It added five patients and lost two through death.

"Our increase in case load," Howard said, "happily, does not reflect a similar increase in the incidents of leukemia. It means that more families of patients are turning to us for aid."

The Leukemia Guild provides leukemia victims with medicines as prescribed by doctors without cost. It also makes available free transportation to and from hospitals and clinics, and supplies blood through its "walking blood bank." Offices of the Leukemia Guild are at 4434 West Pine blvd., St. Louis.

PICTURE FRAMES CUSTOM MADE. G.C. GLASS C. 18TH & EDISON

REVIVAL
NOW IN PROGRESS
AT THE
APOSTOLIC PENTECOSTAL CHURCH
1348 Iowa, Madison, Ill.
Services Nightly, 7:30 P.M.
-:- BESSIE HICKS -:-
REV. MILFORD PULLIAM, Pastor

You Can Count on Us...
Quality Costs No More at Sears
SHOP 9 A.M. TO 9 P.M.
DAILY MON. Thru SAT.

for the easiest Shopping You've Ever Done
come in
25 Nameoki Village
Granite City, Ill.
Phone
GL 1-7460 TR 7-6990
GL 1-7461 TR 7-6991
TR 7-6992

SEARS
CATALOG SALES
and Retail Appliance Store
OVER 200,000 ITEMS... NO GREATER SELECTION IN ALL THE WORLD!
. . . and its rights here in Granite City . . . just a jingle away . . . or minutes to drive over.
DELIVERY TO THE STORE... Like Tomorrow In Most Cases!
. . . call before noon and your purchase is merrily on its way to us that night on most items . . . ready for pick-up. Direct deliveries to your home if you prefer.

When You Want Personal In-Your-Own-Home Shopping
Select Your Carpeting From Samples in Your Home.
Remodeling Your Kitchen? Let Sears Help.
Need a Fence? Let Sears Measure and Estimate Your Needs.
Central Air Conditioning? Sears Trained Estimators Will Come Out and Give You an Estimate.
Call UP 5-1000

"Satisfaction Guaranteed or Your Money Back"
25 NAMEOKI VILLAGE Granite City, Ill.
SEARS
10TH AND STATE East St. Louis, Ill.

B.F.Goodrich
Your Convenient B.F. GOODRICH STORE
2266 MADISON AVE. GL 2-7123—TR7-6810
WASHDAY'S EASIER WITH Kelvinator

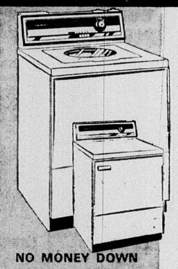

AUTOMATIC WASHER
- Normal or small load setting
- Water temperature selector
- "Magic Minute" pre-scrub

W-728 $179.95 683-0025
AS LOW AS $2.25 per wk.

AUTOMATIC ELECTRIC DRYER
- Timer with settings up to 120 minutes
- No-heat or fluffing up to 30 minutes
- Cooling off period at end of cycle
- Concealed lint trap

DE-528 $139.95 683-0158
AS LOW AS $1.95 per wk.
NO MONEY DOWN Months to Pay!

Brake and Front End Special
- BRAKES ADJUSTED
- FRONT WHEELS ALIGNED
- FRONT WHEELS BALANCED

ALL FOR $8.88

M-F-A INSURANCE
ONE STOP INSURANCE SERVICE

Albert 'Al' ROBINSON
2648 Madison Ave.
TR 7-3916

FOREST L. WILSON
2507 Grand Ave.
TR 7-9211

Emmett 'Wes' CLEMONS
1703 Third, Madison
TR 6-4931

Harvey JACKSON
2205 Glen Drive
TR 6-6690

B. E. 'Bud' LONG
3208 Erin Drive
TR 6-0962

Harold D. TAYLOR
5505 Maryville Rd.
TR 7-2666

HOME OWNER'S HOSPITAL AND LIABILITY
BOAT OWNERS
• FIRE • LIFE • AUTO

FOR RENT $300.00
For as little as $12.50 per month based on monthly payments. Plus interest. The charge for a loan is figured only for exact days at 3% per month on loans to $150—2% per month on loans to $300 and 1% to $800 on unpaid balance.
If you need money, rent it from Reliable Loan Corp. Consolidate your debts into one package—and pay it back like rent. Let Reliable help you to to financial independence.
FOR BACK-TO-SCHOOL
LOANS $50 to $800 MADE TO MEN OR WOMEN
IT DOESN'T MATTER IF YOU OWE OTHERS—YOU CAN STILL BORROW FROM US
RELIABLE LOAN CORP.
1900 STATE ST. GRANITE CITY, ILL. TR 6-5050
OVER 35 YEARS IN BUSINESS

EVERY DAY

IS A

SALE DAY

WHEN YOU READ THE

Granite City Press-Record

CLASSIFIED ADS

MORE AND MORE PEOPLE USE
THE CLASSIFIED ADS TO SAVE MONEY—

WHY DONT YOU
TRY A "CLASSIFIED"

Concrete Work Under Way on Interstate 270 Bridges over River and Canal

By Press-Record Staff Photographer

DISTANT MISSOURI SHORE of the Mississippi River is visible in the background of the view looking west across the open framework of the deck of Interstate Route 270 river bridge. The workmen are welders placing supports to carry concrete spreading machines on the four-lane deck. The bridge is expected to be ready for interstate traffic in December.

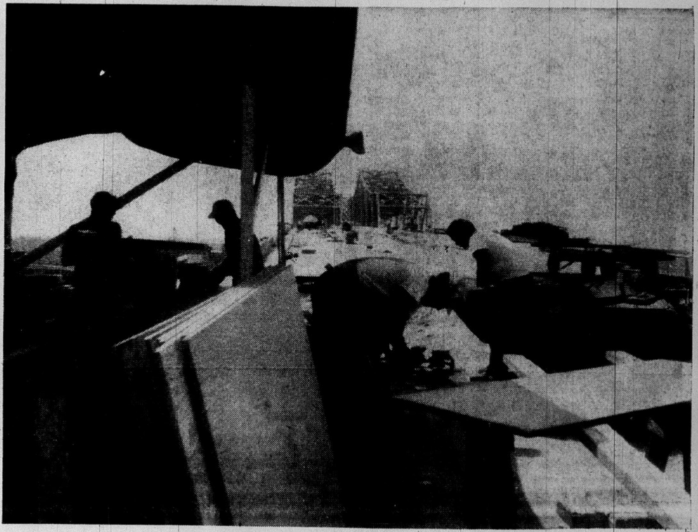

ASSEMBLING WOODEN FRAMEWORK needed for concrete forms on the dual Interstate Route 270 bridges over the Chain of Rocks canal.

By Press-Record Staff Photographer

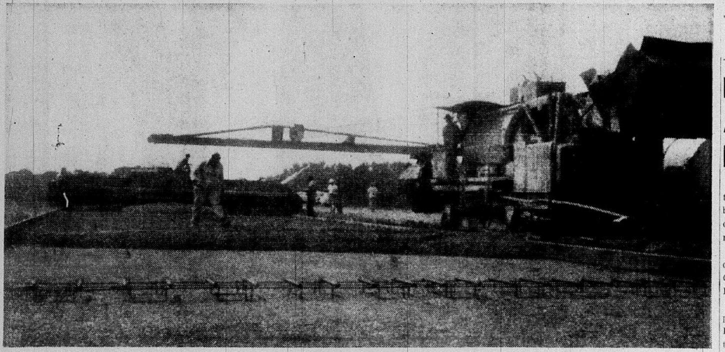

CONCRETE PAVEMENT being poured for the roadway between the dual bridges over the Chain of Rocks canal and the new $7,000,000 Mississippi River bridge for Interstate Route 270, west of Mitchell. The four-lane highway concrete pavement will be 10 Inches thick.

By Press-Record Staff Photographer

HOME LOANS
1930 EDISON LUEDERS TR. 7-0388 GL. 2-4174

Food Stamp Plan Now in Madison County

Madison county has been included in an extension of the food-stamp program for low-income families, it was announced this week in Texas by President Johnson. Other Illinois counties named were St. Clair, Williamson and Saline.

The program permits low-income families to buy food coupons which can be used to purchase goods in local food stores worth far more than the price of the stamps.

New Residence Among Madison Building Permits

Construction valued at more than $15,000 was authorized in building permits issued in the city of Madison during August, a monthly report showed today.

Included was a $13,000 residence to be built at 1125 Mc-Cambridge avenue by Donald Bridick.

New siding and a carport are planned by Louis Mehelic, 1807 Fourth street, who estimates the total cost at $1000. Also constructing a carport will be William Price, 1546 Seventh street.

Roy Stancic will have window sashes replaced at a building at 400 State street at an expediture of $900, while Frank Avgides plans a $200 frame addition to a dwelling at 1528 Seventh street.

Authorization was given for the Nativity of Virgin Mary Eastern Orthodox Church, which has constructed a new church at Fifth street and Ewing avenue, to raze the former church structure at 414 Ewing.

Gifts to County Museum Almost Like Daily Christmas

Christmas is almost a daily affair at the Madison County Historical Museum where gifts continue to add to the collection of yesteryear's remembrances.

According to A. Edson Smith, museum superintendent, and Mrs. Louise Ahrens, assistant superintendent, research is made on the historical background of each article presented. Special effort is made to secure and record information on the donor's knowledge of the exact personal use of the article contributed.

Gary Whitbeck, assistant curator of art at the Illinois State Museum, paid tribute to the local museum for having articles so well labeled with their use or history explained.

One recent gift included a series of carved pieces, war pieces and wearing apparel from the Mexican and Civil War years.

A gourd canteen carried as a part of regulation army equipment in the Mexican war and a vivid magenta sash and silk kerchief were presented to the museum by Mr. and Mrs. Charles Wightman of Alton as possessions of Captain William R. Wright. Capt. Wright, a resident of Upper Alton, was born in 1826 and died in 1911; he served in the Mexican and Civil Wars. Following the war he held several local and county offices.

Other possessions of Capt. Wright date from Civil War years, including elaborate bone and wood carvings done while he was imprisoned in the Libby Prison for 22 months. A cooper by trade, Wright plied some tedious craftsmanship in carvings he made from bone. Examples at the museum include a signet-like lady's ring and a small replica of a leather book cover, both of which were sent to his wife, Helen English Wright, whom he married in 1847. Returning to Alton following his release, Wright continued to ply his woodworking skill in the cooper's trade.

Other carved items at the museum from Wright include a gavel, spoon, and small pedestal bowl.

Dow Metal Transfers Kruske as Salesman

Charles C. Kruske, a 23-year employee of The Dow Chemical Co., has been named a salesman for The Dow Metal Products Co. The announcement was made jointly by D. H. Gilmore, sales manager, and E. C. Earley, general sales manager of the Cincinnati Office.

Kruske is transferring from the Madison production plant where he was plant product analyst. He has been at Madison since 1952 and prior to this time was located in Midland where he worked in the extrusion plant and the rolling mill.

Mrs. Helen Gantcheff Enroute to India

Mrs. Helen Gantcheff, 19th street and Delmar avenue, is enroute to the 17th General International Meeting of The Experiment in International Living in New Delhi, India.

The Indian Office of The Experiment announced this week the anticipated arrival of about 200 delegates from Africa, the Americas, Asia, Australia, Europe and the Middle East, including 55 delegates from 14 states.

The three-week conference will begin in New Delhi on Sept. 13 with the official opening termed the "Week of Work," which is obligatory for all delegates. The latter include experimenters who have lived and traveled abroad on regular experiment programs, friends of the experiment who have participated as parents, host family members, community committee members and sponsors of experiment activities.

The theme of the week, "The Culture of India," will be developed around Indian Art, Indian Religions, Indian Social and family life, and Indian Architecture and History. On Sept. 16, an all-day trip to Agra and the Taj Mahal is planned for all delegates. The farewell dinner on Sunday, Sept. 19, will be an "international evening" with all countries invited to present typical entertainment or wear native costumes.

Founded in 1932, the experiment is an independent nonprofit organization in the field of international education which helps to promote understanding by an individual family living experience.

INSURANCE??
See Sam Wolf at
Miller-Wolf Realty
Bellemore Shopping Center
TR 7-2345

For the "Young in Heart"...
GOLD DECORATED TWIN BEDS AND CHEST
WITH SEALY MATTRESSES AND BOX SPRINGS
9-PIECE GROUP $179
Two antique white decorated headboards, two steel Hollywood bed frames, two Sealy innerspring mattresses, two Sealy box springs, and 3-drawer chest.

IF PURCHASED SEPARATELY
COMPLETE BED $69.95
Antique white gold decorated headboard with steel Hollywood frame, Sealy Innerspring mattress & box spring.
CHEST OF DRAWERS... $44.95
A refreshing new design, combining antique white and hand screened gold decorations. Quality crafted with oak interiors, mahogany drawer bottoms, dovetailed, center guided drawers. Antique brass pulls.
FRIEDMAN'S EARLY AMERICAN SHOP
TR 7-6002
HAVE IT NOW! NOTHING DOWN!
405 MADISON AVE.

Charming SALEM MAPLE
Boston Rocker
WAS $26
Just $19.95
... $1 DELIVERS!
So comfortable ... so versatile! Smart in any room! Top buy at this price!
★ OFFER FOR LIMITED TIME ONLY!
See Our Extensive OPEN STOCK GROUP
OPEN EVERY TUESDAY And FRIDAY NIGHT
FREE PARKING, FREE DELIVERY

HURRY!
For Back-to-School Money from
GATEWAY LOAN...
NEED A FAST FIFTY?
YOU MAY BORROW $50 FOR 30 DAYS ... YOUR COST IS ONLY $1.50
OUR MONTHLY PAYMENT PLAN
Borrow $120.00 Pay Back $ 5.00 Monthly—Plus Interest
Borrow $192.00 Pay Back $ 8.00 Monthly—Plus Interest
Borrow $240.00 Pay Back $10.00 Monthly—Plus Interest
Borrow $300.00 Pay Back $12.50 Monthly—Plus Interest
Borrow $498.00 Pay Back $20.75 Monthly—Plus Interest
Borrow $600.00 Pay Back $25.00 Monthly—Plus Interest
Borrow $798.00 Pay Back $32.25 Monthly—Plus Interest
At the monthly rate of 3% on loans of $150.00 or less, 2% on balances above $150.00 up to $300.00, 1% on all balances in excess of $300. Loan can be paid off at any time and interest is charged only for the actual time you keep the money on your unpaid balance ... Loans made to Men or Women. Confidential Service.
HOURS: Mon.-Thurs. 9:00-5:00 - Friday 9:00-7:00 - Saturday 9-12

"Your Gateway to Money Needs"
Gateway Loan Corporation
1223 MADISON AVENUE
Half Block North of Schermer's Mkt.
TRiangle 7-7300

SOCIETY

First 1965-66 Meeting Of Presbyterian Women

United Presbyterian Women of First United Presbyterian Church held their first fall meeting Tuesday evening and elected officers for the 1965-66 season.

The staff will include Mrs. Virginia John, president; Mrs. Rosamond Johnson, Mrs. Betty Schmedake and Mrs. Lois Bowers, first, second and third vice-presidents; Mrs. Helen Coolidge, secretary; and Mrs. Dorothy Kerch, treasurer.

Mrs. Frances Barclay, retiring president, was in charge of the meeting held in the church fellowship hall, and refreshments were served by Circle Four, the hostess group.

The Fellowship of the Least Coin dedication was conducted by Mrs. Burdine Holtzscher and Mrs. Helen Johnson, a representative to the United Church Women, gave her report.

Several coming events were discussed ,including the project for World Community Day in November and a luncheon Sept. 29 at the church when the annual meeting of United Church Women will be held.

The budget for, the year was presented and accepted, and announcement of the Presbyterial meeting to be held Sept. 28 in Collinsville was given.

A teacher-clergy dinner which the UPW ladies will serve Sept. 23 was discussed. On the evening of Sept. 29, there will be a dinner for the church Brotherhood, and the next Association meeting will take place Oct. 5. The mission study topic will be "The Nation and the Kingdom." It will be given by Mrs. Margaret Henderson, program chairman.

After the lengthy business session, a World Service workshop was conducted by the chairman of that group, Mrs. Beryl Nyboer, and the members were divided into three groups for rolling and packing bandages, making felt Christmas tree ornaments for an underprivileged group, and assembling sewing kits for the UPW, the project for the year.

Thirty-five members were present at the opening meeting.

ENGAGED. Miss Deborah Lynne Ingram, fiancee of Thomas Brown, a grandson of Mrs. Edith Shafer, 2611 State street. The betrothal of the couple is announced by the bride-elect's parents, Mr. and Mrs. Benjamin Ingram, 2912 Oregon avenue.

Deborah Ingram To be Married

Mr. and Mrs. Benjamin L. Ingram, 2912 Oregon avenue, are announcing the engagement of their daughter, Miss Deborah Lynne Ingram, to Thomas Brown, a grandson of Mrs. Edith Shafer, 2611 State street, with whom he resides, and the late Frank Shafer.

The bride-to-be is a senior at Granite City high school. Mr. Brown, a graduate of the local schools, is an employee of the American Steel Foundries, Inc.

A 1966 autumn wedding is planned.

MISS JULIANNE KRAVEC, whose engagement to Reiner Becker, a son of Mrs. Anna Becker, 2900 Nameoki road, is announced by her mother, Mrs. Marie Kravec, 2305 East 21st street. A fall wedding is planned.

WHITE SHRINE WILL HOLD OFFICERS PARTY

Gabriel Shrine 78, Order of White Shrine of Jerusalem, will open the fall season with a stated meeting and all-officers party at 7:30 this evening.

Supreme appointments of District 24 of Illinois are to be special guests at the meeting. The presiding officers are Mrs. Cora Hettich, worthy high priestess, and Delbert McKissick, watchman of shepherds.

GO TO CHURCH SUNDAY

ENTERTAINS FOR RETIRING SECRETARY

Miss Geneva Wallis, 2524 Iowa street, entertained guests, members of the Maude M. Tolleson class of Niedringhaus Memorial Methodist Church, at a party in her home this week honoring Mrs. Ruth Johnston, church secretary, who retired recently.

A gift from the class was presented by Mrs. Pearl Campbell, who read an original poem, and refreshments were served from a table appointed in yellow and white.

Mrs. Johnston is leaving soon to spend some time in Colorado Springs with her son and family.

TRY OUR CARPET
It's Durable . . .
It Cleans Well . . .
It Will Make You Proud to Own
Bring This Adv. and Get Every 10th Yard Free!
Free Estimates
BELLEMORE
TILE & CARPET
Bellemore Arcade GL 2-5319

We're Pleased!
YES, WE'RE PLEASED TO ANNOUNCE THAT HOME REALTY HAS BEEN SELECTED TO ASSIST HENRY ROSS IN THE SALE OF HIS NEW 1965 HOMES IN . . .
DREAM VILLA
• AID CONDITIONED • FIREPLACES
• PAVED STREETS • HARDWOOD FLOORS
• STORM WATER DRAINAGE
• SINGLE OR DOUBLE GARAGE
PRICES START AT $17,300
DRIVE EAST ON JOHNSON RD. TO EDGEWOOD, TURN RIGHT 1/4 BLOCK TO EMERT, THEN LEFT TO DISPLAY HOMES.
CHOICE LOTS FOR SALE
YOU BUILD, OR BRING US YOUR PLANS AND LET HENRY ROSS BUILD FOR YOU
HOME REALTY
GL 2-4132
ERNIE SCHELLENGER, Broker
See Our Ad in Classified Section

Penneys
ALWAYS FIRST QUALITY

before you spend more for your campus wardrobe
COMPARE PENNEY'S FASHIONS
Study the latest fashion reports, then see the hits at Penney's! You'll learn a lot about value and quality here in the bargain! Come to Penney's Eastgate. See for yourself!
A. Italian hand knit V-neck cabled slipon in solids or new frosted colors. Sizes s.m.l. 7.99
B. Royal Adagio vertical stretch slacks or rayon and nylon. Stitched crease, removable straps. 7.98
C. Towncraft brushed virgin mohair wool cardigan. Multi-color heathers. Sizes s.m.l.xl 11.95
D. New Pern-Prest never iron slacks with belt loops, cuffs, plain front. Fortrel polyester, cotton. 5.95
E. Towncraft brushed blazer cardigan in multi-color verticle and horizontal stripes. Worsted/mohair wool. 9.95
F. Classic slipon casual with smooth leather uppers and comfy foam lined . . . composition soles. 8.99
G. Open ghillie with soft unlined brushed leather uppers, flexible soles. Comfy foam insole. 5.99
H. Towncraft hand-sewn vamp slip-on with black grain leather uppers. Composition sole, hard heel. 8.99
Monday Thru Saturday Shop 'Til 9
SHOP PENNEY'S EASTGATE PLAZA, EAST ALTON, ILL.
ILL. RTE. 3 AND NIAGARA AVE.
CHARGE IT!
Shop without cash whenever you want!

FIFTY—COUNT THEM—FIFTY—beauties represent the 50 states of the nation in this week's 1966 Miss America pageant at Atlantic City, N.J. Miss Illinois, Kathy Oros of Granite City, is shown seated at the far left of the second row from the front. The girls are in the states' alphabetical order, beginning at the left of the first row.

MISS ILLINOIS REGISTERS at the Miss America pageant in Atlantic City, N. J. Wearing a cranberry rust and black wool suit with a black velvet hat, smiling Kathy Oros of Granite City is shown signing in to formally begin her participation in the beauty and talent competition, which will be climaxed with crowning of Miss Americal of 1966 on Saturday evening.

Town Fund, Relief Bills Approved

The general assistance fund of Granite City township ended the month of August with a balance of $13,969, following payment of $5614 disbursements for the month, according to a report by Nelson Hagnauer, supervisor, presented to the city council in its meeting as the town board Tuesday night.

The township had a balance of $19,523 as of Aug. 1 and received a reimbursement of $60 for total available funds of $19,583, the report said.

Hagnauer also reported that the township began August with a balance of $35,881 and had a balance of $32,651 as of Aug. 31 after paying $3230 disbursements during the month.

The council, acting as the town board, also approved payment of bills amounting to $1379 out of the town fund for the period Sept. 1 to Sept. 15.

Bills included rent of $75 and salaries of $187.50 to Hagnauer as supervisor; $300 to H. Von Dee Cruse, township assessor; $220 to Clerk Hornberger, and $150 to Deputy Clerk Lancaster. Other salary payments included $180 to Richard Reber, deputy assessor, and $60 each to Mary Halliburton and Mary Boring, also deputy assessors.

Bills totaling $6502 were approved for payment out of the general assistance fund for Sept. 1-15. These included salary payments of $162.50 to D. McCormick, caseworker; $175 to A. Kelly, bookkeeper; $137.50 to B. Hagnauer, clerk; and $45 to P. Stover for janitor service. Largest single disbursement was to Vaughn's pharmacy for $3527 worth of prescriptions.

County Baptist Association 21st Annual Meet this Week

The Madison County Baptist Association will meet this year today and tomorrow at the Meadow Heights Baptist Church, 1498 Vandalia street, Collinsville. Rev. James Doom is pastor of the host church.

Representatives from the 23 churches, one mission and the Baptist Goodwill Center will participate in the 21st annual gathering. The geographical area covered by the Madison County Baptist Association reaches from Granite City to Highland; from State Park to and beyond Edwardsville; and from Venice to Mitchell and includes a population of 170,000. The membership of the churches and missions has reached the 8000 mark.

Theme of this year's meeting is "These Things We Believe," based on the Baptist doctrine and policy. Many of the local pastors will be featured at the Associational meeting and there will be speakers from other areas, including Dr. William D. Richardson of Ghana, W. Africa, a son of Rev. W. J. Richardson, of this city, superintendent of missions, and Mrs. Richardson.

The Madison County Baptist Association is in fellowship with the Illinois State Baptist Convention and the Southern Baptist Convention. Rev. James Feaman, pastor of Calvary Baptist in Edwardsville, is moderator; Rev. Keith Stanford, Suburban Baptist, Granite City, is treasurer; and Rev. Clifford Moeller, Grace Baptist, is secretary.

All local Baptist ministers will participate in the various services which got under way this morning at 9:30. Officers are to be elected at a business session this evening.

There will be special music throughout the sessions with Bill Patterson and Brooks Holder of this city leading the singing. The closing sermon on Friday evening will be delivered by Rev. W. J. Richardson.

Reports of the various organizations will be given at the meetings.

United Fund Film Being Reserved; In Great Demand

Civic clubs, PTA's and church groups which are planning to schedule the slide film, "Nobody's a Stranger," produced by the Tri-Cities Area United Fund, were reminded today to send their reservations for a showing at once while bookings are available.

L. C. Parker, chairman of the Speaker's Committee, which handles the film showings, reminded club presidents and program chairmen that demand for the film is growing and there may be difficulty in securing open dates as the campaign opening on Oct. 7 grows closer.

The work of local health, welfare and recreation services combined in the United Fund annual appeal is shown, with many local residents appearing.

An original narration, written by Carl Baczenas, a member of the Campaign Publicity and Promotion Committee, has been taped by John R. Hundley, general campaign chairman.

Projector and tape recorder are furnished for showing to any size group at any hour, Parker emphasized. The film runs 12 minutes.

The film may be scheduled by calling the office of the Tri-Cities Area United Fund at TR 7-6780.

Pontoon Beach & Stallings

MRS. MABEL KENNERLY
3833 Lake Street
TR. 6-5040

Mr. and Mrs. Roy L. Green, 2448 Pine street, received word this week of the birth of their first grandchild, a son born to Mr. and Mrs. Jimmy Lee Green of Murphysboro, Ill.

The baby weighed six pounds and eight ounces and has been named Michael Jay. The great-grandparents are Mr. and Mrs. Thomas Martin, 4010 Breckenridge lane.

* * * *

HERE FROM JAPAN

Mr. and Mrs. Alvin Hassebock, 4228 East Lake drive, had as guests this week his sister and brother-in-law, Seamaster and Mrs. Roger Sapp and children, David, Debbie, Lynn and Karen, who have just arrived home from Tokyo, Japan, and will go on to Alexandria, La.

* * * *

Mr. and Mrs. William Ren and children, Marsha, Mike, Randy and Danny, 3837 Lake street, had as guests Sunday her parents, Mr. and Mrs. Glenn Foster of Shelbyville, Ill.

* * * *

Mr. and Mrs. Jack Harper and son, John, 3865 Lake street, returned Monday after spending the weekend at Seymour, Ind., visiting Miss Jetty Bobb.

YOUR HEALTH IS JUST OUTSIDE YOUR DOOR
CALL TR 7-0014,
MILLER'S DRUG STORE

West Granite

MRS. LOUISE POTILLO
2445 Illinois Avenue
TR. 6-8298

Mr. and Mrs. Ira Campbell, 2820 Pershing avenue, entertained guests Sunday at a Christening celebration, following the ceremony performed at St. Margaret-Mary Church for their infant daughter, Holly Renee. Guests included the godparents, Mr. and Mrs. San Venditto, Mrs. Elsie Easley, Mr. and Mrs. Louis Kaleta and children, Susan and Barry, and the sister of Holly, Judy Campbell. The honoree was born Aug. 19 at St. Mary's Hospital, East St. Louis.

* * * *

John Rains has returned to Fort Hood, after being home for 21 days. His parents are Mr. and Mrs. Adrean Rains, 2210 Dewey avenue.

FOR GOOD NEWS
CALL TR 7-8711

PLEASE CONTACT ME ABOUT IMPROVING MY COMMUNITY THROUGH MEMBERSHIP IN THE GRANITE CITY JAYCEES.

NAME ....
ADRESS ....
PHONE NUMBER .... AGE ....

Mail to: GRANITE CITY JAYCEES
POST OFFICE BOX 3
GRANITE CITY, ILLINOIS

LOOKING FOR

PANELING

BARGAINS?

Stolze's Got-Em!

PRE-FINISHED MAHOGANY PANELING 4' x 8' Sheet — $3.95

Hickory 4' x 8'	$12.50
Bisque White 4' x 8'	$6.75
Naples Tan 4' x 8'	$6.75
African Birch Plank 4' x 8'	$7.95
Western Knotty Cedar 4' x 8'	$9.95
Red Oak 4' x 8'	$9.95
American Cherry 4' x 8'	$11.95
Walnut 4' x 8'	$12.95
Harvest Elm 4' x 8'	$10.95

ALL IN STOCK FOR IMMEDIATE DELIVERY

STOLZE LUMBER CO.

20th and Adams GL 2-7350

AUTO INSURANCE CANCELLED?
or
had an accident without LIABILITY INS.?
or
Just looking for a lower Ins. Rate?
You Need To See
McManaway Agcy.
502 Madison Ave.
GL 2-3363

AUTO AIR CO. VORNADO
AUTO AIR-CONDITIONING SALE
INSTALLED $199.50 AND UP
10,500 BTUs to 15,000 BTUs
24 Months or 24,000 Mile Warranty
Proprietors— NORMAN POWELL and TOM GIPSON
TR 7-4368 -- TR 6-7022

BOND TIRE DISCOUNT SALE!
ON
ARMSTRONG TIRES

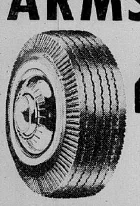

45% OFF
ON ALL TIRES IN STOCK
BOND TIRE CO.
9001 COLLINSVILLE ROAD — ONE BLOCK WEST OF FAIRMOUNT RACE TRACK
OPEN EVERY NITE 'TIL 9 — SAT. & SUN. 'TIL 6 P.M.
EAST ST. LOUIS STORES: 10th and BOND and 5100 STATE ST.
ALTON STORE: 2615 E. BROADWAY

Congratulations
TO OUR CASH WINNERS
FROM
HOLIDAY CLEANERS
NAMEOKI VILLAGE SHOPPING CENTER

— $50.00 —
JOYCE MUNLIN, 1601 Wellington

— $25.00 —
JOE NEMETH, #3 Country Lane

— $10.00 —
L. WILLIAMS, 2662 East 24th

— $5.00 —
GALE GARBE, 2409 Roney
JOE STEFANOFF, Box 709, R.R. #1
DOUG McCALLISTER, 2912 Marshal

LIMITED TIME ONLY
SAVINGS ON
INDEPENDENCE IRONSTONE
by CASTLETON

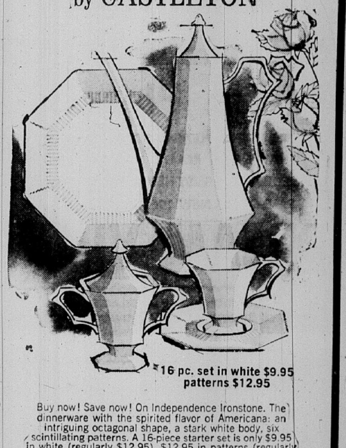

16 pc. set in white $9.95
patterns $12.95

Buy now! Save now! On Independence Ironstone. The dinnerware with the spirited flavor of Americana: an intriguing octagonal shape, a stark white body, six scintillating patterns. A 16-piece starter set is only $9.95 in white (regularly $12.95), $12.95 in patterns (regularly $16.95). This is a true opportunity to own this famous dinnerware...and to save. Stop in now... while these special low prices are in effect.

Shoppers CHARGE Service "Charge It"

SHOP MICHEL JEWELRY FIRST!

BRIDAL REGISTRATION

Michel Jewelry And Gift Shop
1840-42 State St. GL 1-9667—TR 6-1623

ACCUTRON AND HAMILTON ELECTRIC WRIST WATCHES WILL PASS INSPECTION FOR MOST RAILROADS

Official Watch Inspector for GM&O — Wabash — B&O — Illinois Terminal — Nickel Plate — St. Louis Terminal — C&EI.

Construction Lags In Seasonal Slump; $192,180 Permits

Eighty building permits with values totaling $192,180 were issued in Granite City during August. The total was the lowest since August 1964, when 90 permits had a total value of $165,275. During July, 68 permits amounted to $291,467.

Included last month were six new home, $101,000; three additions to homes, $4835; 11 commercial-industrial purposes, $28,850; 13 garages and carports, $13,690; 38 remodeling and repair projects, $33,115; and eight permits for miscellaneous purposes, $10,690. In addition, three permits were issued for razing structures at a cost of $3300.

Sixteen permits were issued during the last few days of the month with values of $33,950.

One was for a new home for Edw. Reinagel at 2211 Waterman avenue, a six-room brick veneer structure with two baths at a cost of $17,000.

Commercial Permits

Four permits for commercial purposes went to S. M. Wilson & Co., 1600 Cleveland blvd., remodel and alter office, $4000; Mrs. McAnarney, 1815 Edison avenue, general repairs to store building, $1000; Nameoki Village shopping center, plastic sign over canopy, $925; and Mercantile Mortgage Co., 3210 Nameoki road, plastic sign over canopy, $925.

Six permits for garages were issued to the following: Craig Saucier, 2744 Sunset drive, $1000; Welling Long, 2801 Grand avenue, $1500; Richard Hudson, 2816 Myrtle avenue, $1100; Charles Stanley, 2537 Delmar avenue, $1100; Alvie Sternberg, 2583 Washington, $1000; and Mrs. Willis, 3216 Rodger avenue, $1000.

Joseph Veres obtained a permit to move a house from 1724 Cedar street to 609 Neidringhaus avenue to make way for the new highway in West Granite at a cost of $1500. William Stroud obtained permission to raze a five-room dwelling at 2203 Missouri avenue at a cost of $300.

Permits for remodeling and repairs were issued to Darwin Mueller, 2812 Madison avenue, general repairs to front and back porches, $500; Leman Elledge, 1801 Ferguson avenue, remodeling and alterations, $400; and Tony Merz, 2510 Edwards street, general repairs, $1000.

By Press-Record Staff Photographer

END OF SUMMER has not yet officially arrived but is symbolized by this picture, taken this week as the 1965 Labor Day celebration came to a close at Wilson Park. Young riders are shown on a small roller-coaster set up on the park grounds during the holiday festivities. It was the final holiday of the summer recreation season, and its conclusion marked the start of the fall-and-winter period in which there are school books, frosty weather and indoor pastimes—but no roller-coaster rides.

Screen Cut or Torn

Mrs. Allen Skirball, 2646 Delmar avenue, reported at 9:15 a.m. Wednesday that someone cut or tore the back window screen on her home on Sept. 3.

'Peeping Tom' Reported

Granite City police investigated a report of a "peeping tom" in the 2400 block of Benton street at 1:45 a.m. Wednesday but were unable to locate anyone in the area.

HOUSE HUNTING or SELLING CALL JUDD. TR 7-5542

Hospital Notes

Patients entered Sunday were: William Kiefler, 1901 Adams; Richard Kismer, 1907 Harris, Madison; Clara Vance, 2573 North st.; Reggie Stultz, 2214 E. 20th; Fred Boger, 1104 West Pontoon rd.; Monique Biewend, 3027 Denver; James F. Duckett, 1022 Calhoun (rear), Venice; Margaret Meatte, 1605 Maple; Nona L. Hall, 1901 Spruce; Dolly F. Roth, 2815 Cayuga; Robert Wooley, 2008 State; Lucille Young, 116 Roosevelt dr.; Curtis Betts jr., Brooklyn; Narrettie Holshouser, 1924 Beckwith, Madison; Kevin L. Gattung, 1004 W. Pontoon; Ruth Ann Clutts, 1330 Meridian; Kerry L. Whelan, 2176 Harrison; John D. Bargiel, 1915 Harris, Madison.

Patients discharged Sunday were:

Joseph Agles, Edwardsville; Howard H. Arbeiter, 2443 State; Micheael Barnhart, 2316 East 24th; Bob G. Blaylock; 2416 Edison; Lorene A. Boner, R. R. 1; Marvella Bradford, 2124 Alton, Madison; Dorothy Bushong, 2002 Fourth, East Madison; Donna Lee Butkovich, 1632 Primrose; Mary E. Butler, 2017 Harris, Madison; Julia Chomko, 855 Alton, Madison; Doris E. Clinard, 2412 Madison; David L. Dumoulin, 9 Frontenac lane; Emil J. Erspmarer, R. R. 1; Peggy Essenpreis, 713 Broadway, Venice; Alex Hood, Troy, Ill.; Bernadine Huffman, 3264 Edgewood; D. Jeanene Lewis, 2033 Madison; Carolyn L. Meadows, 1151 Rhodes; Minnie Moeller, 2253 Grand; Edith L. Monroe, 4112 Division; Florence S. Snelson, 3120 Ash; Charles W. Parker, 1613 Courtenay; Veronica Patrick, 1702 Garfield; Jo Ann Shadow, 2716 Edwards; Danny Smith, 14 Garesche Homes, Madison; Lue E. Thompson, Brooklyn; Jerry Mercer, 2709 Center.

Patients admitted Monday were:

James Gay, 2832 Edwards; Daniel Roberson, 612 E. Chain of Rocks rd.; Lana Maycock, 65 Riviera dr.; JoAnn Townzen, 1919 Rhodes, Madison; Gail Simon, St. Louis; Judith A. Kismer, 1907 Harris, Madison; Betty J. Williams, 163 Lee Wright Homes, enice; Ramona Saddler, 1014 Market, Venice; Stanley L. Cuvar, 3815 Pontoon rd.; Freddy McElroy, 2940 Warren; Lorraine A. Gipson, 1611 Third, Madison; Audrey Walker, 2533a Grand; Maxine Burgess, 2432 St. Clair; Barry S. Kaleta, 3325 Village lane; Dennis L. Hand, 3801 B st.; Jessie Chase, 2034 Madison; Louise Miller, 2269a State; Joseph J. Margulen, 3228 Edgewood; Brenda R. Miller, 2330 W. 24th; Gasper Chepley, 4032 Lake dr.; Georgia J. Neece, 37 Cambridge; Virginia Frey, Troy, Ill.; Glenda L. Dollins, 1436 Seventh, Madison; Karla Foote, 1807 Primrose; Charlotte Haney, Collinsville; Claudia Sparks, 1817a Maple; Edwina M. Beaird, 2812 Forest; Earl D. Stubblefield, 1936 Fifth, Madison; John Henry Boyd, 1 Hill st.; Leasha Rhea Steel, 2409 Wilson; Theodore Porter, 1100a Douglas, Venice.

Patients discharged Monday were:

Edward E. Brinkley, 2212 Madison; Charles Collins, 2240 Nevada; Glenwood C. Cory, 2130 Delmar; Narrettie Holshouser, 1924 Beckwith, Madison; Norma J. Hurlbrink, 2426 Woodlawn; Mary Jett, Caseyville, Ill.; Irma A. Jones, 4121 Division; Richard Kismer, 1907 Harris, Madison; James A. Youngblood, 205 Weaver, Venice.

Patients entered Tuesday were:

Margaret White, 944 Niedringhaus; Carolyn McManus, 4028 Melrose; Martha Brewster, 1413 Madison; George Clutts, 2075 14th J. L. Williams, 208 Watson; Rosemary Ensor, 2412a Madison; Donna E. Halbert, 2437 Washington; Leola Smith, 810 Washington, Madison; Mary Ann Smolar, 2601 Center ;Ann Landys, 753 27th pl.; John J. Higginbotham, Chain of Rocks Trailer Park; Birdie Wallace, Brooklyn; Thelma J. Cox, 2800 Washington; H. A. Scherer, Glen Carbon; John Singer, 2305 Ohio; Lois Pfingsten, Collinsville; Marion E. Boling jr., 2038a Iowa; Patricia A. Milliken, 2104 Iowa; Delores F. Tollison, 4206 Highway 162; Damon W. Meredith, 1018 Market, Venice; Edith A. Schwab, 2538 E. 25th; Alice M. Whitaker, 1842 State; Marie Kelley, 2912 Buxton; Marshall C. Wallace, Collinsville; Edward Damrath jr., R. R. 1 Lucia E. Wood, 3128 Rodger; William Frangoulis, 2410 Delmar; Harold Emerson, 2713 Saratoga; Van Scott Barrios, 1912 Joy; Levia A. Braman, 656 Margaret Nettie F. Fulkerson, 2933 Fortune dr.; Eugene Loveless, 1213 Logan, Venice; Jim Williams, 2031 Fourth, East Madison; Holly Ann Wooley, 2200 Cardinal; Virginia Gardner, R. R. 1, Troy, Ill.; Renata L. Trgovich, 3005 Sunbury; Zora E. Graham, E. St. Louis; Kuzma Jercenovic, 1419 Madison; Darnell Swift, Brooklyn; Marilyn S. Rushing, 1820 Ferguson; Naum Riskovsky, 1617 Sixth, Madison; Ronald Betts, Brooklyn; Louise M. Finke, 2322 Lynch; Charles T. Kelly, 322 Edwardsville; Melany Robbins, 2259a Edison; James Enyart, R. R. 1, Edwardsville; Albert Burkett, 202 Kirkpatrick; Arintha Bamper, R. R. 2, Collinsville; Ricky Dean Wakeford, 4728 Warnock; Judith Hollaway, 2818 Marshall; Alice Neumeister, Benld, Ill.

Patients discharged Tuesday were:

Carmen Becerra, 2114 Lee; Mae L. Brandt, 1930a State; Ruth Burlingame, 2400 Edwards; A. C. Cummings, E. St. Louis; Frankie Faulkner, 2454 Missouri; Divona Flynn, 2900 National; Kate McClellan, 2701 Iowa; Antonia Soellner, 2535 Edwards; Leasha Rhea Steel, 2409 Wilson; Rozellyn White, 2332 Terminal; Pamela Jean Wise, 2707 Buxton; Connee Zimmer, R. R. 1, Edwardsville; Barry S. Kaleta, 3325 Village lane; H. A. Scherer, Glen Carbon; Curtis Betts jr., Brooklyn; Karla Foote, 1807 Primrose.

Reminder Issued on Visitor Rules at Local Hospital

St. Elizabeth Hosptial today requested the cooperation of all visitors in complying with visitor rules at the hospital.

No more than two visitors per patient are allowed; if more than two want to visit, they may wait in the hospital lobby until the visitors in the room come down.

"Compliance with this rule will be beneficial to patients needing rest and quiet," a spokesman said. "Patients will not complain to another patient about having too many visitors, but they have complained to hospital personnel about being unduly disturbed."

Visiting hours at the hospital are:

Medical and surgical patients—1 to 8 p.m.

Maternity patients—2:30 p.m. to 3:30 p.m. and 7 to 8 p.m. Husband and grandparents only allowed on maternity floor. Total of two visits per day allowed—one visitor each visiting period.

Pediatrics patients—11 a.m. to 8 p.m. Parents and grandparents only allowed to visit pediatrics patients.

Price Urges State Membership in Lewis, Clark Group

Congressman Melvin Price, Dem., East St. Louis, appearing before the House Interior Subcommittee on National Parks and Recreation urged favorable action of his bill, H.R. 6515, providing for statutory membership for the state of Illinois on the Lewis and Clark Trail Commission, it was announced today.

The measure also directs the commission to five appropriate recognition to the Wood River, Ill., area for its role in the history of the Lewis and Clark Expedition.

"The need for this legislation," Price stated, "became readily apparent at the commission's organizational meeting last January." During the meeting, Price indicated, "considerable discussion was directed to the fact that the Expedition's headquarters and training camp were located on the Illinois side of the Mississippi River at the mouth of the Wood River during the winter of 1803, prior to the start of the mission on May 14, 1804."

The commission recognizing the necessity of Illinois representation on the group, Price said, decided to extend an invitation to the governor of Illinois to participate in subsequent meetings.

This action, however, "does not alter the situation that Illinois does not hold actual statutory membership on the commission," Price told the subcommittee. Needless to say, he continued, "this could limit the voice of the governor in commission deliberations since a non-member participant does not have the power to vote."

Commenting further in support of the bill, Price pointed out that he had received letters from numerous individuals and organizations, especially in the Wood River vicinity, expressing their deep interest in the legislation. He said:

"There is tremendous pride in the fact that the Wood River community was the site of the take-off point of the Expedition, and it is fitting that a State park, the Lewis and Clark Memorial Park, is located there."

Price also noted that the Department of Interior had submitted a favorable report on his bill.

Jaycee "Bike Roadeo" Set For Saturday at Bellemore

The second annual "Bike Roadeo" for youngsters between the ages of six and 13 years will be co-sponsored by the Granite City Jaycees and the Bellemore Village Association at 10 a.m. Saturday.

The event, which last year attracted more than 450 participants, is to be conducted on the Bellemore Village shopping center parking area, adjacent to the Tri-City Grocery store.

One of the entrants will receive the grand prize, a portable television set while 12 prizes will be awarded in three categories of competition. They include: best decorated bike; silliest looking bike; and most skillful navigation of an obstacle course.

Boys and girls will compete against each other in two age divisions—midgets, six through nine years, and juniors, ten through 13 years. First and second prizes will be presented in each category, plus the grand award. Winner of the latter prize must also be present.

Entry blanks may be obtained at any Bellemore Village Association store prior to 9 a.m. Saturday, when all entries must be turned in at the official registration area in the shopping center. Additional entry blanks may be secured from the Jaycees at the time of registration.

Al Barnes, Jaycee project chairman, reported today that free soda, ice cream and potato chips will be on hand for those children who participate.

NOW OPEN TO THE PUBLIC
ELK'S CLUB
CAFETERIA-RESTAURANT
LUNCH ONLY
11 to 2 O'clock Daily
Except Sunday

Tony's
EXCELLENCE IN FOOD
5240 NAMEOKI RD.
FOR RESERVATIONS CALL TR 6-9201

RAVANELLI'S
REAL ITALIAN
PIZZA -- SPAGHETTI -- RAVIOLI
1/2 SPAGHETTI, 1/2 RAVIOLI with Garlic Bread $1.25
SPAGHETTI with Garlic Bread $1.00
ITALIAN HOT BEEF SANDWICH with Home Canned Peppers 85¢
5 MINUTE CARRY-OUT SERVICE
3925 Nameoki Road TR 7-7029

Uncle Charlie's Drive-In
2610 Nameoki Rd. TR 6-9313 TR 6-1202
FAMILY JACK SPECIAL
8 Jack Salmon $1.59
1 Pt. Potato Salad, 1 Pt. Cole Slaw, Bread, Pickle & Onion
ALL FOR ONLY
FAMILY CHICKEN SPECIAL
12 PIECES FRIED CHICKEN $2.69
(No backs) 1 Pt. Potato Salad, 1 Pt. Cole Slaw, all for only
BOXED CHICKEN
8 Pieces $1.49 12 Pieces $2.19
16 Pieces $2.89 24 Pieces $3.89
48 Pieces . . . $7.75
8 Jack Salmon
4 Ocean Cat
5 Hamburgers
5 Sloppy Joes
YOUR CHOICE $1.00
BOX OF ONION RINGS OR FRENCH FRIES 89¢
DELICIOUS HOME MADE PIES

MON. THRU TUESDAY
FALCON
7400 COLLINSVILLE RD. • UP. 4-9008
OPEN 7:00 — START DUSK
THAT WHOOP-IT-UP FUNNY WESTERN!
COLUMBIA PICTURES Presents
CAT BALLOU
in COLUMBIA COLOR
JANE FONDA • LEE MARVIN • MICHAEL CALLAN • DWAYNE HICKMAN
2ND HIT
Major Dundee
STARRING CHARLTON HESTON RICHARD HARRIS

NOW THRU TUESDAY
BEL★AIR
HWY. 66 & 111 TR 6-9636
OPEN 7:00 — START DUSK
Now the screen blazes with the story based on the blistering best-seller!
JOSEPH E. LEVINE presents
CARROLL BAKER "HARLOW"
COLOR
CO-FEATURE
SAMUEL BRONSTON presents
JOHN WAYNE
CLAUDIA CARDINALE
RITA HAYWORTH
CIRCUS WORLD
TECHNICOLOR

WASHINGTON THEATRE
Cooled By Refrigeration
19th & STATE STS. GL. 1-7777
Tonight, Fri., Sat., Sun., Mon. & Tues., Sept. 9 to 14
YOU'LL AGREE IT'S ONE OF THE BEST OF O'TOOLE'S
Lord Jim
EXPLODES ON THE SCREEN!
"Peter O'Toole is fascinating!" —N. Y. Herald Tribune
A Film by RICHARD BROOKS
A Columbia Picture
The Greatest LAUGHS of the world's greatest laughmakers ARE ALL IN
THE WORLD of ABBOTT and COSTELLO
Shown Week Days 8:00 Only; Sat., 4:10-8:15; Sun., 1:45-5:35-9:30
Week Days 6:00-10:20; Sat., 2:00-6:30-10:30; Sun., 12:30-4:20-8:15
Next Attraction—"Country Music on Broadway" and "Major Dundee"

MILLIE & MICKEYS TAVERN
1800 STATE ST. -- TR. 7-5272
— CAFETERIA —
Open Daily except Sunday—11:30 A.M. 'til 12:30 A.M.
— PIZZERIA —
Open Daily 11:30 A.M. 'til 12:30 A.M.
Sunday 1 P.M. 'til 12:30 A.M.
COUPON
THIS COUPON WORTH 25¢
With Purchase of Any Size PIZZA
FRI., SAT. and SUN., SEPT. 10, 11 & 12
FOR CARRYOUT ORDERS CALL TR.7-5272

"LITTLE DOVER INN"
2542 MISSOURI AVE. TR 6-9966
SPECIAL
JERRY and the EXTERMINATORS
Friday 9 P.M. 'Til 1 A.M.; Saturday 9 P.M. 'til 2 A.M.
FRANCES WAUGH, Owner

COUPON
ENTER BURGER CHEF'S BIG ANNIVERSARY SWEEPSTAKES
Clip This Coupon and Bring to Store for Big Weekly and Monthly Prizes. No Purchase Necessary.
NAME
ADDRESS
Phone No.
BURGER CHEF
HAMBURGERS
YOU NEED NOT BE PRESENT TO WIN!
27TH And MADISON AVENUE

Berts CHUCK WAGON
1537 JOHNSON ROAD TR 6-2576
OPEN PIT BARBECUE
WHOLE CHICKEN $2.50
1/2 LB. FRIES, PT. COMBI-SALAD, 1 QT. COKE
SIDE OF RIBS $2.75
1/2 SIDE OF RIBS $1.40
• 1/2 BBQ Chicken Plate $1.00
• Pork Steak Plate . . . . . 85¢
• King Sandwich Plate . . . . . 75¢
ABOVE PLATE DINNERS WITH FRENCH FRIES AND SLAW OR POTATO SALAD

Classified Directory

Houses For Sale 1

WANT TO SELL? FOR CASH!
Then LIST with MORRISS
No Property Too Large or Too Small.
FOR PROMPT SERVICE CALL
TR 6-4400
WE GET RESULTS!
MORRISS REALTY CO.
REALTORS SINCE 1903
1907 Edison TR 6-4400

MORRISS REALTY CO.
FOR DETAILS CALL TRiangle 6-4400
OUR 62ND YEAR
Art Hoff — Harold Hotson
Ralph Morriss

FOR SALE

A BEAUTIFUL 5 room, 2 bedroom, centrally air conditioned, cedar shade siding frame with a 2 car attached garage on a 100 x 132' lot with chain link fenced rear yard on a quiet residential area. Home has plaster walls, hardwood floors and a fireplace for your pleasure & enjoyment. Call for appt. to see 2120 Lindell.

2650 LINCOLN. A 4 room modern frame with plastered side walls, a partitioned basement, gas furnace. 80' lot, garage. This is available for immed. occup. & it can be sold to veterans with $200 down, or FHA $350 down.

LOOKING FOR A LOT to park a trailer? Call TR 6-4400 about this 80' x 142' lot on Central lane in Pontoon area.

2 STORY 9 ROOM STUCCO with all the charm & grace of stylish living. Has built-in kitchen, 1½ baths. Call TR 6-4400 for additional details & make an appointment to see this!

5 ROOM MODERN FRAME with full basement, new gas furnace. w/w carpeting in living room dining room combo, storm sash, fenced rear yd. Sacred Heart Parish. Call TR 6-4400 for appt. to see 2534 Jerden.

2033 LINDELL BLVD.: Two bedroom frame, breezeway, attached garage, fireplace, corner lot. $500 down, overall payment $112.

#4 MERCER DRIVE: 3 bedroom, brick veneer, full basement. Close to all schools and shopping center. Immed. occup.

3270 FRANKLIN: 3 bedroom split level, 2 baths, family room, 60' lot. Call TR 6-4400 for appt. to see.

PRICE REDUCED on this 4-room modern frame with bonus bldg. on rear of lot. Home has one entire wall of wooden base & overhead cabinets, 2 air-conditioners are included for your comfort. See 2615 West 22nd street today!

SPECIAL! Owner must sell established & successful confectionary business. Sale includes fixtures & stock. Lease available at $75.00 per month on corner bldg. which includes full basement & 3 room apt.

OWNER WILL REMODEL for suitable tenants. Approx. 6000 sq. ft. for lease at 1815 Edison. This is vacant and ready for your business.

WE HAVE BLDG. LOTS in 3 locations. Prices start at $2000. These can be sold contract for deed with low easy terms.

6 ROOM MODERN FRAME on 60' lot. Full basement, gas furnace, 3 bedrooms, hardwood floors, plaster walls, living dining room combo with w/w carpeting. 2 air conditioners inc. Call TR 6-4400 for appt. to see 2921 Wayne.

$100 DOWN. $60 closing costs and good credit will put you in a newly decorated 3 bedroom home. Call TR 6-4400 for appointment to see these now.

ATTENTION DOCTORS, medical building for sale in Madison, equipment incl. Contains private office, nurses station, waiting room and 4 examination rooms. Private parking area incl.

4 ROOM FULL BRICK modern home in excellent location. Near schools and Bellemore shopping center. Full basement, gas furnace. Call TR 6-4400 for appt.

If You Want To List Your Home— Call TR 6-4400 For A Quick Accurate Mkt. Value & Then List with MORRISS REALTY CO.

MORRISS REALTY CO.
Realtors Since 1903
TR 6-4400 1907 Edison Ave.
MEMBER GRANITE CITY BOARD of REALTORS
AFTER HOURS?
Just Call Art Hoff, TR 7-1932 or Harold Hotson, TR 7-1570

Houses For Sale 1

FOR SALE — BUY — ROZYCKI REALTY 2216 MADISON GRANITE CITY, ILL. — TRADE — SELL

Rozycki Realty Company

TR 7-6108 2216 MADISON TR 7-6109

908 E. CHAIN OF ROCKS RD.: Nice 3 bedroom on one acre lot. Here's the house you have been looking for! Taxes only $120. For those wanting to raise a large family in a secluded area, it will pay you to see this one.

2107 MADISON: 3 bedroom brick w/1½ baths, full basement, gas heat, garage, newly remodeled inside. Asking $12,900. First Offering.

$250 DOWN, $58 MONTH puts you in this 2 bedroom w/carport, w/w carpeting, close to schools and churches. See 2200 Orville now. Immediate occupancy. First offering.

TRAILER: Looking for a trailer? We have a $5895 trailer for sale for only $3900. 2 bedrooms, 1962 trailer, 10 x 55 Early American. In A-1 condition.

4225 HIGHWAY 162: Another nice 3 bedroom, newly redecorated in and out, w/large garage, on approximately one acre lot. Taxes only $75 year. Full price $11,700. Ideal terms available.

4281 HIGHWAY 162: Immaculate almost new 4 or 5 bedroom w/too many extras to mention. Taxes only $64. $23,900 and will trade for smaller brick home in town. First offering.

#4 HARRISON DRIVE: Almost new 3 bedroom w/h/w floors, plastered walls, fenced rear yard, storm doors and windows. Extra neat. On 90 x 150 lot. Taxes $122. $13,500.

2229 IOWA: Income property. Nice large home in front w/3 room home in rear. Present loan balance $13,200. Can assume present loan w/$1300 down. Income from rear house is $60 month.

2203 ILLINOIS: Large 3 or 4 bedroom for $8500. Ideal terms. First offering.

★ ★ SPECIAL OF THE WEEK ★ ★

1735 THIRD, MADISON: Extra nice home close to schools and churches. Large garage, 2 bedrooms and bath on second floor, living, dining and kitchen on main floor. Full basement. Almost new gas furnace. $500 down and $69.53 month plus taxes and ins.

$400 DOWN AND $69 MONTH on this nice 2 bedroom at 1614 Third. Large garage in rear. Full basement, 1½ baths and ready for immediate occupancy. Be first on this.

ATTENTION, HANDYMAN: Little huose at 1929 Third, Madison. 2 bedrooms, living room, kitchen. Asking $2900 and wants immediate offer. Ready for immediate delivery. Ideal terms.

2037 SKEEN: Another nice 2 bedroom across from high school. Large garage, air conditioner, w/w carpeting in bedrooms, extra large closets, guttering, large kitchen and too many other extras to mention. $500 down, EZ monthly payments.

1907 RHODES: 2 bedroom brick w/full basement, corner lot, garage. Inside has been completely remodeled and is neat as a pin. Can be yours with $500 down and $98 a month. See this beauty today!

BRAND NEW HOME: 3 bedroom w/full basement, h/w floors, attached carport, kitchen w/all built-ins, garbage disposal, exhaust fan, for the low price of $15,750. Ready for immediate inspection.

2557 NAMEOKI DRIVE: Nice 2 bedroom w/full basement, large kitchen. Taxes only $77. Asking $6900. Yours with $400 down and $52 month. First Offering.

TWO FOR ONE: Nice frame home w/garage and small apartment in rear. Full price only $7950. $450 down and $69 month. Let the one in rear help you pay for the one in front! Keys in office. First Offering.

2015 ALTON: Small 3 bedroom brick w/full basement for the low price of $7995. $495 down and $57 month complete.

2021 ALTON: Another nice 2 bedroom w/basement, central air conditioning. $400 down and $72 month.

BRAND NEW HOMES — We have some nice 3 bedroom bricks featuring hardwood floors, plastered walls, central air conditioning, built-in cabinets, ranging from $17,500 to $19,800. Be sure to call about these today.

INVESTMENT PROPERTIES: We have some choice commercial properties. Call about these today!

3233 FEHLING ROAD: Extra neat brick w/full basement, attached garage, 1½ baths, central air cond., brand new w/w carpeting, h/w floors; across from Wilson Park. $21,500. Immediate occupancy. Owner being transferred and wants immediate sale!

$350 DOWN AND $63 MONTH: Nice 2 bedroom w/new furnace. Completely remodeled. See 2074 Fourteenth street.

1916 FOURTH: Another Economy Home, remodeled in and out, featuring new steel siding, awnings, storm windows and doors, new furnace, new porches. Yours with $450 down and $68 month.

1817 FIFTH, MADISON: Nice 2 or 3 bedroom w/utility room and garage. Price reduced to $12,900. Ideal terms or assume present loan. Let us show you this one today.

1415 IOWA: 2 or 3 bedroom for the low price of only $9500. Full basement. $500 down and $75 month.

809 IOWA: Nice 2 bedroom we can sell on Contract for Deed for as low as $250 down and $49 month.

2653 LINCOLN: Nice 2 bedroom w/extra large lot and garage. Yours with $350 down and only $64.70 monthly plus taxes and ins.

2316 LINCOLN: Nice 2 bedroom w/full basement, stoker heat, in East Granite location. Yours with $400 down and $66.06 month plus taxes and ins. First offering.

2162 LYNCH: For the Executive, it will pay you to see this 2 bedroom brick w/full basement, fireplace, large garage, corner lot in choice Maryland Heights location. Will accept trade on this lovely home which is ready for immediate delivery.

1301 KLINE, VENICE: 2 homes on one lot for the full price of $13,500. Home in front has 5 rooms and bath, home in rear 4 rooms and bath and 2 car garage. Yours with $500 down and $92 month.

2636 LINCOLN: Nice 3 bedroom w/h/w floors, beautiful kitchen, enclosed porch. $350 down and $79 month.

4043 DIVISION: Choice 72 x 250 lot w/large garage in rear. Asking $4900 and wants immediate sale. Be sure to call about this one.

3 ACRE LOT: Just acquired 3 acre lot ideal for building that lifetime home. Parts of this lot could be blocked off for lake. Plenty of trees. Full price $4500. On the edge of town.

Rozycki Realty Company

Walter Rozycki, Dave Smith, Pete Ferro, Julian Wallace, John Krekovich
TR 7-6108 2216 MADISON TR 7-6109

Houses For Sale 1

WHAT IS YOUR HOUSE WORTH? WILL YOU ADVERTISE? HOW ABOUT CURIOSITY SEEKERS? WHAT OF THE PROSPECT WHO IS JUST ABOUT — BUT NOT QUITE — CONVINCED THAT YOURS IS THE HOUSE FOR HIM? HOW ABOUT THE TIME INVOLVED?

JUST A SIMPLE PHONE CALL AND WE WILL SEND YOU A FREE PAMPHLET WHICH WILL ANSWER THESE QUESTIONS & OTHERS, AND IF YOU LIKE WE WILL BE GLAD TO GIVE YOU A FREE, REALISTIC APPRAISAL OF THE VALUE OF YOUR HOME.

Call Today— TR 7-2133
Absolutely—No Obligation

GUS KOESTERER

#130 Briarcliff — LARGE 3 BR HOME, NEWLY DECORATED, $400 down $99 month

MOVE UP TO this beautiful 2 BR brick-veneer home. Spacious rooms, newly decorated, full basement. Located near Wilson Park at 2650 Cleveland. Call Tip for particulars.

2109 GLEN DRIVE — Pretty 3 BR home, newly decorated. Just $100 down, $80 month complete. Call Gus for particulars.

LESS THAN $10,000 makes this 2 family home located at 2224 East 24th St. yours. Easy terms available. Excellent buy — see today.

LOOKING FOR A GOOD INVESTMENT? Call Tip O'Neill about this 4 family apartment house. Aluminum storm sash, Lenox Gas furnaces. In top condition all around. Nets better than $2000 a year & priced less than $19,000.

PRETTY 3 BEDROOM REDWOOD HOME, large living room and dining L complete with fireplace. Beautifully landscaped yard. Large carport or screened patio with loads of outside storage. ½ block from Wilson Park. Priced under $18,000. Call Gus and let him show you 2809 Indiana.

$100 DOWN MOVES YOU INTO A NEWLY DECORATED 3 BEDROOM HOME.
Take Your Pick, We Have Homes with Basement, Garages, Big Yards.
PAYMENTS RANGE $80 to $95.

2425 KILARNEY — 3 BR brick, full basement, $450 down, $105 month. Call Gus for particulars.

2817 ROOSEVELT: 3 bedroom home with asphalt insulated siding and aluminum storm sash. Price $7950.

#16 TERRACE LANE: Oaklawn Sub., 3 bedroom brick with family room, bath & ½. Central air-condition. Many extras. Call for particulars.

$200 DOWN, $80 MONTH includes taxes & ins. moves you into this pretty 2 BR home with full basement. See today at 2223 Alexander.

737 27TH PLACE: Near A. O. Smith. 3 bedroom frame, bath, gas furnace. $7000. Easy terms.

We Want Your House To Sell!
Call TR 7-2133
Ask For Tip or Gus

4 LARGE ROOMS and bath, basement, carport and patio, w/w carpeting, near Army Depot, call after 5:30 p.m. TR 7-6494. 1-9-16

3 Bedroom Brick
Family room; ceramic tile kitchen; bath; gas heat; 2-car garage; 60 x 125 lot.
THURBER
1932 State TR 6-0535

Houses For Sale 1|Houses For Sale 1

JOHNNY BLOODWORTH REAL ESTATE AGENCY

1222 Nineteenth Street
John Sobol TR 7-2363 — Johnny Bloodworth TR 7-2364 — Bernie Sobol TR 7-2365

—WE NEED LISTINGS—
We have a big demand for houses of all types. Call us. No charge for listing service.

WE NEED LISTINGS. We have a big demand for houses of all types. Call us. No charge for listing service.

TRADE-TRADE-TRADE: Open House. 1 to 6 P.M. Maryville Heights on Maryville Rd. New bricks. 3 bedrooms, 1½ baths, full bsmt. attached one and 2 car garages. Very good buys. See them Saturday and Sunday. Salesman on duty or call for appt.

2609 EDWARDS: Nice 5 room cottage. 2 bedrooms, full dining room. Carpeted living room. Bsmt. New gas furnace. 1 car garage. Price $9,500. We have the key.

2721 BUXTON: 2 room house with 2 rooms in bsmt. Will sell for $3,500. $100 down and $35.00 a month or rent for $35.00 per month. Vacant.

BELLEMORE: At 1955 Joy. Very nice 3 bedroom frame cottage. Has many extras. Sits on corner lot. Price $11,500. Sell $350 down FHA. Vacant. Immediate possession.

JUST A FEW MINUTES AWAY: Brand new #11 Wildwood Estates on 162 between #157 and #159 in the bluffs. 7 room ranch brick, includes 3 bedrooms, 2 tiled baths, panelled family room, big cheery wood burning fireplace. Bsmt. and 2 car attached garage. ⅓ acre fresh air lot. Only $22,950. $950 down. Trade wanted.

SEE THIS PERFECT 6 ROOM HOME: 3 bedrooms, living room, dining room with air-conditioner, 1½ baths. Full bsmt., new gas furnace and hot water tank. New garage. Located at 2326 Iowa. Priced at $12,500. Appointment only.

DOWNTOWN LOCATION: Very nice, 7 room 4 bedroom home, with full bsmt. Modern 3 room rental cottage on rear of lot at 2129 Grand Avenue. Priced only $12,500. Appt. only.

109 KINDER LANE, MITCHELL: Beautiful new, colonial style 2 bedroom alum. sided ranch, central air-cond. 2 car garage and breathtaking kitchen, with all the built-ins. Prompt possession. See it now.

157 TROECKLER LANE, MITCHELL: 3 bedroom ranch, with attached garage. Like new. Only $10,750. $500 down can handle. Vacant.

4510 NAMEOKI RD. IN THE COUNTY: Very nice 5 room cottage, 2 bedrooms, family room, wall to wall carpeted living room. Full partitioned bsmt. with extra bedroom. 2 car carport. On landscaped lot. Price $11,750. Call for appointment.

5 ROOM NEW 3 BEDROOM BRICK VENEER: on nice corner lot. All you need is $950.00 to assume loan on 2340 Terminal today. Move in next week.

EXTRA NEAT & CLEAN: Large 2 family brick at 2308 Cleveland. Best location. Keys in the office. Prompt possession. Trade FHA.

BEAUTIFUL LUXURIOUS 6 ROOM BRICK VENEER: Desired floor plan, 3 large bedrooms, all elec. kitchen. Carpeted 17x19 ft. living room, dining room, partitioned plastered bsmt. One car attached garage. Central air-cvonditioned. Price $19,500. #66 Cambridge Dr. Appt. only. Will trade for smaller home.

1409 WASHINGTON: Spotless 4 room, 2 bedroom brick with bsmt. Full bath gas heat, and nice restful porches. Bonus—2 room, modern rental cottage on the rear. Extra good value at $7,750. Just $350 down now.

INCOME PROPERTY: 13 room modern, 2 story bldg. has 3 apts., plus 3 rooms used as office space. Full bsmt. Building in perfect condition. Income approx. $250 a month. Selling for only $10,950. See 1726 Delmar by appointment.

LET'S SEE THIS EXTRA NICE LARGE 4 ROOM ALUM. SIDED FRAME: with carport. Well shrubbed lot. Low down payment. 109 Troeckler Lane, Mitchell Lane.

NEW 3 BEDROOM FRAME HOME: Corner of Chouteau & Tennessee, Mitchell. Large kitchen, living room. Price reduced to $10,950. Will sell or trade. Call us.

LIVE IN LAKEVIEW ESTATES, OFF HWY 111: 5 room brick veneer. 3 bedrooms. Cove swirl ceiling living room. Dining area in kitchen. 1 car garage, plastered. Key in office. Price $15,950.

BUY THIS A-1, 7 room white alum. residence at 2217 Ohio. Drive by and stop in. You'll find everything you want. Only $8,950 with $445 down today.

NEW 3 BEDROOM MODERN RANCH STYLE HOME WITH 3 ROOM RENTAL COTTAGE ON THE REAR: Chouteau Ave. in Mitchell. Price reduced $13,950 for both. Will trade.

IMMEDIATE POSSESSION: Large 3 room modern alum. sided home. Pretty as a picture. Big lot at 2633 W. 22nd St. selling for only $4,500. We have the key.

NICE 3 BEDROOM ALUM. SIDED FRAME WITH FULL BSMT.: and enclosed backporch. $350 down. FHA payments $77 a month. Price $10,500. See 2328 E. 24th St. now.

IN THE COUNTY: #33 Grainey Drive near Edw. Beautiful 7 room split level 2 car attached garage. Patio, family room. This home has all the extras for perfect living. 100x150 ft. landscaped lot. Selling below cost. Will trade. Call us.

TWO FOR ONE: Lovely 4 room modern with bsmt. on front & 3 room rental cottage with $55.00 a month income on the rear. 2500 Lincoln is O.K. for $10,995. Move in fast $495 down.

2575 NORTH STREET: 3 room cottage with bath. Nice, big lot. Total price $3,200. $200 down and $40 a month. We have the key.

BEAUTIFUL 6 ROOM BLOND BRICK: has 3 bedrooms, modern built-in kitchen. Tile bath with shower, full bsmt., tile floor. 1 car garage and 1 car carport on pretty landscaped lot. Let us show you 2657 Grand Avenue. By appointment only.

NEWER 3 BEDROOM RANCH WITH ATTACHED GARAGE AT 4164 WARNOCK: 75'x260' lot. A real garden spot and a fine place to raise children. Buy G.I. or low down payment, $11,750.

BUY YOUR LITTLE CITY FARM IN GREATER GRANITE HEIGHTS ON 75 x 260 FT. LOT: 5 room home with 3 bedrooms. Frame with 1 car garage, new gas furnace. Taxes only $76 a year. This won't last long for $9750, 4761 Warnock.

COMPLETELY REMODELED: 5 room, 3 bedroom frame, new gas furnace, full bsmt. Assume loan or C/D-$350 down and $65.00 a month. 2607 Lincoln. Key in office.

L. Wolf Co.
GENERAL CONTRACTORS
1733 Cleveland Blvd.
GL 2-8118 ● TR 7-5811

NATIONAL ASSOCIATION of HOME BUILDERS of the UNITED STATES

The Whole Town's Talking About The Terrific Values at . . .

Lueders Park Estates

Room for Room, Feature for Feature
The Greatest Home Buy In the Tri-Cities . . .
DISPLAY HOME OPENING SOON!

MEDALLION HOME — LIVE BETTER ELECTRICALLY — by GENERAL ELECTRIC — GE mark of quality

Lueder's Park Estates offers complete G.E. kitchen including built-in oven and range, built-in stainless steel disposal. Optional: Thorowash dishwasher and whole house AM-FM Intercom.

Pontoon Plaza Apartments Offer 2-bedrooms, living room with dining area. G.E. Kitchens, gas heat and controlled air-conditioning. Wall to wall carpeting, ceramic tile bath, full basement, private swimming pool, laundry room. Call for appointment.

SALES PERSONNEL ON DUTY DAILY — 6 TO 8 P.M.
SATURDAYS AND SUNDAYS, 1-5 P.M.

Houses For Sale 1|Houses For Sale 1

MILLER-WOLF REALTY

LOOK 'EM OVER NOW

PROVE TO YOURSELF THAT MILLER-WOLF REALTY HAS SOME OF THE BEST BUYS IN TOWN FOR RESIDENTIAL PROPERTY!!

EACH ONE CARRIES A VALUATION BY AN ACCREDITED APPRAISER!!

EXTRA NICE two bedroom frame; carpeted living room; attractive kitchen and bath. Large garage; patio; fenced rear yard. Can be financed for only $350 down FHA. Let us arrange to show you 2624 Center street soon.

LOVELY BLACK BRICK HOME in Wilshire subdivision. Can be three or four bedrooms, depending upon your needs. Entry foyer; stone fireplace, 1½ baths, radiant heating; attached garage. Let's go see 3205 Wilshire.

ONE OF THE NICEST houses in the neighborhood!! Four room, two bedroom frame covered with vertical aluminum siding. Garage; breezeway; full basement. Beautifully landscaped 75 x 132' lot. 2129 Lindell is priced at $15,950 and can be financed FHA for only $550 down.

NICE FIVE ROOM, two bedroom frame in convenient location at 2921 Dogwood drive. Full basement; gas furnace; tiled bath. Owner being transferred — quick possession available. Priced at only $12,950.

Why not make this new home YOURS. Five room, three bedrooms. Big family size kitchen; full basement; attached garage. 78 x 120' lot. Located in Bruene Meadows — just on the edge of town. Total price is $14,950.

NEW FIVE ROOM, three bedroom brick with attached garage; full basement; two baths; hardwood floors; plaster walls; built-in kitchen. Nearing completion on Stratford lane and priced at $20,950.

HERE'S A FIVE ROOM, three bedroom brick with 1½ baths, attached two car garage; built in stove and oven; full basement. Also on edge of town and priced at only $19,500.

ANOTHER FIVE ROOM, three bedroom on Stratford lane nearing completion. 1½ baths; attached two car garage; full basement. Priced at $18,950.

SEE US FOR ALL YOUR INSURANCE NEEDS

TWO ACRES OF LAND plus four room, two bedroom home just out of town on Highway 157. Priced at only $13,950. Call for more details.

BIG SIX ROOM, three bedroom brick and frame. Two full baths; built-in stove, oven and garbage disposal. Attached two car carport with storage wall. Full basement. Screened in patio. Arrange to see #10 Miami Court soon.

FOUR BEDROOM FRAME in lower tax area. Big kitchen and living room. Extra large utility room. Two baths. Attached two car garage. Needs some minor "fixin" but priced to sell at $13,450. #104 Warson Lane in Mitchell.

LOW DOWN PAYMENT and assume loan on this one. Four room frame covered with aluminum siding. Extra large living room; two bedrooms; big kitchen. Carpeting in living room and one bedroom. Aluminum combination storm sash. Immediate possession. Inquire about #707-C Meadowlane.

EXTRA NEAT and attractive five room, two bedroom frame in Marshall School addition. Full basement; gas furnace; ceramic tile bath; aluminum combination storm sash. FHA approved. Let us arrange to show you 2836 Dogwood Drive.

LOVELY SIX ROOM, three bedroom frame in excellent location at 2004 Amos. Richly carpeted; ceramic tile bath; complete rathskeller in basement; attached garage. Price reduced to $17,950. By appointment only, please.

GOOD WEST GRANITE PROPERTY; six room, three bedroom; modern bath; basement; gas furnace; garage PLUS two room rental cottage on rear of property. 2328 West 23rd street is priced at only $7450.

GOOD RENTAL PROPERTY at 2700 Denver street. Two homes on one lot; one a six room and one a four room. Priced at $7450.

Carl Miller — Sam Wolf — Don Russell
Member Granite City Real Estate Board
3226 Nameoki Road
Offices in Bellemore Shopping Center
call . . . TR. 7-2345

MILLER-WOLF REALTY

BUY A HOME FIRST

BIG BEAUTIFUL 9 ROOM—2 BATH COUNTRY HOME at edge of town. Just under 2 acres, barn, 2 car garage heated, full basement, 220 wiring, alum. storm sash, family room, 2 modern kitchens.

3 ROOM & BATH FRAME ON OAK ST.: 50 x 125 ft. Lot fenced. $300 down and $50 per mo.

ROOM FOR A LARGE FAMILY in Madison at 1655 3rd st., 3 extra large bedrooms, liv., din., kit., with new sink and cabinets, 1½ baths, partial basement, oil furnace, alum. storm sash, nice and clean. $6250.

IDEAL WAREHOUSE SITE between Lincoln Avenue and East 23rd. Access from either street, R. R. siding, 10 ton scale; office and storage 84' x 20'.

BIG — BIG 3 BEDROOM FRAME. 2 car garage, large screened front & back porch, basement, stoker heat, 220 wiring, fireplace, dining room, all this and lake frontage with fishing dock.

INVESTORS ATTENTION— 20 units of apts., 20—2 bedroom apts., w/w carpet, built-in kit., electric, air cond., drapes, heated swimming pool. Always full. Income of $10,000 net per year.

VERY HIGH TRAFFIC COUNT ON CORNER: Building on Madison avenue. Convert to conf., beauty shop, barber shop, etc.

EDGE OF TOWN BUYERS—ATTENTION: Beautiful three bedroom frame. Liv., din., kit., family room with fireplace, gas heat, 220 wiring, birch kit. cabinets, alum. storm sash, 2 car garage, large lot, 90 x 206, fenced with chain link fencing, very clean. $14,750. Low taxes.

BEAUTIFUL three bedroom frame at 2549 Pine. Big 100 x 150 ft. lot. Gas heat, 220 wiring, garage, low taxes, covered & screened, Bar-B-Que, alum. storm sash; very clean & neat.

$400 DOWN and $86.12 per mo. for everything buys a 2 bedroom brick in Sacred Heart School Dist. New tile bath, 2 bowl stainless steel kit. sink with beautiful cabinets. Liv.-din., full basement, storm sash.

GOOD COMMUNITY HEIGHTS LOCATION at 2723 Buxton. Vacant. 4 rooms & bath, basement, stoker heat, redecorated. Immediate poss. Small d/p.

VERY CLEAN 5 ROOM FRAME at 2552 Center. Full basement, oil heat and garage, h/w floors, 50 ft. lot. Alum. storm sash. $350 down. $86.86 per mo. for everything.

CUTE TWO BEDROOM FRAME AT 1908 SKEEN. New gas furnace, 220 wiring. Low taxes. $4950.

60 x 140 FT. LOT at Mitchell Gardens. Ideal for trailer. $1,500.

LUEDERS REALTORS
Fred E. Fossieck
1930 EDISON TR 7-0388

THE DEADLINE FOR CLASSIFIED ADS IS NOON SATURDAYS AND WEDNESDAYS

Classified ads are not taken by telephone since the volume is insufficient to justify the bookkeeping that would be required.

CLASSIFIED AD RATE
5 CENTS A WORD — 60c MINIMUM
$1 Extra Charge for Blind Ads

Houses For Sale 1 | **Houses For Sale 1**

REAL ESTATE Cochrane and INSURANCE

TR 6-1767 GL 2-8175
1909 CLEVELAND GRANITE CITY

Cochrane — **1628 DELMAR, 6 ROOM BROWN INSULATED SIDING:** 3 bedrooms, living room, kitchen & utility room. Looking for lots of value for small price? This is it! Only $3995

Cochrane — **3500 JOHNSON ROAD, 3 BEDROOM BRICK:** Large living room, kitchen & dinette, birch cabinets, bsmt. partitioned off, tiled floors, paneled walls, gas radiant heat. Close to all schools. Immediate possession. We have key.

Cochrane — **#3 FRONTENAC, PRICE REDUCED:** 6 rooms & bsmt. 3 bedroom split level, carpeted living room with drapes included, dinette & kitchen, 2 full baths, nice family room, built-in intercom, cyclone fenced yard. Ideal location. Immediate possession.

SECLUDED LIVING OFF HWY. 159: Only 15 minutes from Granite. 3 large bedroom pink brick. Huge 17 x 35' carpeted living room, sliding doors to patio. Built-in kitchen & dinette. Walk-out bsmt., 2 car att. garage. 100x175' lot. This is nice, $23,995. Call today.

ATTRACTIVE 2 BEDROOM REDWOOD: Hardwood floors, extra large living room, new roof, awnings, large fenced yard. 105 Troeckler Lane, Mitchell. Easy terms.

BOX 754, GUTH PLACE, MITCHELL: 3 nice size bedrooms, living room, big eat in kitchen with garbage disposal, large utility room, fenced yard. Only $8950. The inside will fool you, look today.

ROBERTA AVE., SUNNY DELL ACRES: 3 bedroom brick, large w/w carpeted living room with cove & swirl ceiling. Built-in kitchen, 1½ bath, extra big 2 car garage. Sliding doors to patio. Lots of extras. Call now for appointment.

MORE ROOM, MORE VALUE: In an older home, 2528 East 27th is a nice clean 6 room, 1½ baths, kitchen has all white cabinets, bsmt., gas heat, 2 porches screened & glassed, fenced back yard, 2 car garage. Only $10,995. Hurry!

1 ACRE PLUS BEAUTIFUL 3 BEDROOM BRICK: Loaded with extras, w/w carpet in living room, hall & 3 bedrooms. Big bath with lavenette & dressing table. IXL kitchen cabinets, garbage disposal. Att. carport with storage area. Too many extras to mention. Call today for appointment.

ATTRACTIVE 3 BEDROOM WHITE FRAME: Bluff area, built 1957. Hardwood floors, Youngstown kitchen, nice bsmt., separate recreation room, garage. Built-in vacuum cleaner system. Deep 175' yard on hillside. Extra neat & clean. A very pretty, well-kept home.

2258 EDISON — 1 OR 2 FAMILY: 4 rooms & bath down, 3 rooms & bath up can be efficiency apt. Family room in bsmt., 2 car garage, A-1 shape. Ideal for large family. Call now for appointment.

2429 HODGE: Ideal home for older couple. 4 rooms & bath. Can be 1 or 2 bedroom. All w/w carpet. Bsmt., garage, nice yard. We have key. Immediate possession. $350 down FHA. Price reduced for quick sale.

"FREE SHOWING", FABULOUS NEW 3 BEDROOM BRICKS: On lovely Angela Drive, New Haven Manor, low, low taxes. Big ranch homes, att. garages on 80' lots, bedrooms really spacious, dreamy country kitchen, a mile of cabinets, beautiful oven & ranges, poured bsmts., one bath—only $17,500. 2 baths & dining room—only $18,900. $995 down. Call today.

2525 LINCOLN AVE., 6 ROOM BRICK: Living room, dining room, kitchen & TV room down. 3 bedrooms & bath up. Hardwood floors, bsmt., 2 car garage. Call today for apt. $350 down FHA. We have key.

ON THE BEAUTIFUL BLUFFS: 6 room, 2 story brick, big 15 x20' living room, Georgia marble fireplace, sliding doors to balcony. 2 huge bedrooms plus spare. Birch cabinets, dining room, big family room with fireplace, att. garage, storm windows & doors. Lot 100 x 150 x 225' Call now for appt. Price reduced.

YOU WILL NEVER WALK INTO A PRETTIER HOME: Large living & dining room carpeted, a beautiful kitchen, breakfast bar & breakfast room, lovely bath with blue fixtures. Upstairs has 2 very nice bedrooms. Big bsmt., hot water heat. Home has white alum. siding, alum. storm sash. Large block garage. Attic could be converted into nice apt. 1423 Madison Ave. is special & only $9950.

2428 ILLINOIS, 5 ROOMS: All brand new, 3 bedrooms, large living room, all new paneling, built-in kitchen, new bath. Like brand-new. Close to all schools. Call today for appointment.

EXTRA SPECIAL: A very pretty white 4 room home. Almost 900 sq. ft. of comfortable living. Country kitchen, lovely cabinets, carpeted living room, large 3 car garage, beautiful big yard. Outstanding in every respect. See 1931 Maple. Price reduced.

3815 PONTOON ROAD, 3 BEDROOMS: Living room, big kitchen with Youngstown sink & cabinets, bsmt., oil furnace, new 1½ car garage, large 53½x392' lot. Shown by appt. only.

1751 SPRUCE, NICE 6 ROOM BRICK: 4 bedrooms, living & dining room. Kitchen & family room in bsmt., gas furnace, fenced in yard, 1 car garage & storage area, corner lot. Immediate possession. By appointment only.

2002 FIFTH ST., MADISON: 4 room white alum. siding, 2 bedrooms, living, kitchen with birch cabinets, bath & ½, gas furnace, storm windows & doors. Only $6995. Call now.

LOT ON BLACK LANE, COLLINSVILLE: 65 x 135'. $200 down, $25 month. Can be commercial.

LIST WITH COCHRANE AND IT'S "SOLD"

ASSUME G.I. LOAN: $63.00 mo. payments, includes principal and interest. Make offer on my equity. TR 7-5359. 1-9-9

4 FAMILY, modern, central gas heat, clean, $250 month rentals, bargain at $12,500 for quick sale. GL 2-1169. 1-9-13

BIG 12' x 20' GARAGE

NO MONEY DOWN!
No Payment 'Til Dec.

Over 30 Models to Choose From

COMPLETELY ERECTED, READY TO DRIVE IN - - - - only $595

THRIFT HOMES CORP.
8001 Collinsville Rd. Dickens 4-7985
Main Office and Plant, 3227 Kingshighway, St. Louis, Mo.

Houses For Sale 1

KAVICH Realty

TR 6-1002 — TR 7-4975

JUST LISTED. Immaculate 3 bedroom ranch type home in Marshall School Addition. Full basement with beautiful rathskeller. Central air conditioning, fenced rear yard. Call today.

JUST LISTED. 50 x 125 lot suitable for trailer (a rare find). $2000.

JUST LISTED. 2 bedroom ranch, 2614 Missouri ave. Attached garage, aluminum siding, alum. storm sash. A real buy. $300 down.

JUST LISTED. 2428 Logan. Good investment, $4200. Three rooms, full basement.

PRICE REDUCED — Owner says sell — Income Property in first class condition. Good location, excellent income. Call for details.

NEW — PLUSH — 3 bedroom ranch type brick, two baths, top location, large lot. Kitchen has all built-ins, attached garage — immediate occupancy, priced below value.

WILSON PARK: $300 down, $85 month. 2 bedroom with basement recently remodeled, perfect first home or retirement. Immediate occupancy.

FOR RENT: 2 bedroom brick, 2649 Grand Ave. Near Park. Dining room, full basement. Only responsible parties.

13 ROOM older home. 2 baths. Can be 2 family. Will work out any reasonable deal.

4 BEDROOM HOME: Good location. Recently remodeled. 1½ baths. Must see to appreciate — loaded with extras.

Do You WANT TO SELL Your Place?
BUY A NEW ONE with More Space?
Call the Action Number TR 6-1002 or TR 7-4975 Today.

COLONIAL 4 bedroom with 2 baths. 2 car garage, large lot, nearing completion. Many extras. Edge of town.

Call TR 7-4975 or TR 6-1002 Anytime

TRADE or low down payment- 3-bedroom, living, dining, kitchen, carport, fenced yard, redecorated. Near Bellemore. Immediate possession. TR 7-4540. 1-9-27

HOME REALTY SPECIALS CALL TODAY!

THREE BEDROOM full brick home at 74 Cambridge in Wilshire. 2 baths, large corner lot, and full basement. $425 down to veteran. Price $19,250.

NO DOWN PAYMENT to veteran, 5 room full brick with basement. You'll fall in love with this beautiful home located in Lake View Estates. Priced at only $14,950.

A REAL CHEAPIE — Small 3 bedroom brick home at #8 Fountainbleau. Carport and wall to wall carpeting in LR bedrooms and hallway. Nothing down to vet. Priced at $13,950.

YOU'LL LOVE THIS attractive 3 bedroom home located at 2404 Roney Drive. Air conditioned, 1½ baths, fireplace, insulated and full basement. Call for appointment. Will go for $24,950.

LOOKING FOR INCOME PROPERTY? If so, you'll want to see this nice duplex at 3200 Kilarney—across the street from the new 20-acre city park on Maryville Road. Live in one apartment and let the other pay the loan. Call today . . . sales price $28,500.

1625 DELMAR. Income property. 5 rooms down, 3 rooms and bath up. Nothing down to veteran, or $950 down on contract. Full price only $7,950.

BEAUTIFUL 3 bedroom home on Edgewood. Full basement, air conditioned, 1½ baths, kitchen and family room. Try $500 dn. to veteran . . . Price $19,500.

Lots For Sale

WANT TO BUILD? Call us now. We have more than 70 lots for sale. Priced from $3,250 up. Located in Oaklawn Terrace and Dream Villa.

ATTRACTIVE 3 bedroom home at 3004 National. Ideal for beautician, or shop can be used as large family room. Try $450 dn. on FHA.

3 BEDROOM BRICK HOME at the corner of Edgewood and St. Clair. Large corner lot. Easy walking distance to schools. Nothing down to veterans, or $450 dn. FHA. Full price $13,300.

HOME REALTY
GL 2-4132
ERNIE SCHELLENGER, Broker

See Our Ad On Page 35.

Houses For Sale 1 | **Houses For Sale 1**

THE MONTH OF AUGUST WAS OUR LARGEST MONTH ($211,000 OF REAL ESTATE SOLD). WE ARE LOW ON LISTINGS. IF YOU HAVEN'T HAD RESULTS WITH THE SALE OF YOUR HOME, GIVE US A CALL FOR QUICK ACTION!

OPEN HOUSE AT BEAUTIFUL PARKVIEW ESTATES at the end of Stratford Lane. We are featuring lovely 3 bedroom bricks, full basements, 2 baths, complete built-in kitchens, ranging from $17,500 to $21,500. Open 2 to 5. Yes, we accept trades.

2161 ROBERT, 3 BR frame. Assume the present mortgage and move in. Monthly payments $57.50.

4932 WILLOW, large new 3 bedroom frame (all bedrooms are oversized), built in oven and range with gleaming hardwood floors on a spacious 93 x 180 lot. Only $200 down for any veteran. Total price $15,250.

2824 DOGWOOD, 3 BR frame with full basement in one of the nicest neighborhoods in town, centrally air conditioned, hardwood floors, comb. alum. storm windows and screens. Kept in A-1 condition. Only $450 down.

#8 JONES PARK on Long Lake is where this cozy cottage is. Has a nice fishing pier in the back yard, basement; plenty of room inside, large screened-in front porch. All for $5300.

2600 EAST 25TH ST. One of the most convenient locations in town, 2 BR with large den, plus family room and 1 car attached garage on corner lot. Full price $11,950.

4415 WABASH, 2 BR on large spacious lot with plenty of storage area plus 2 car garage. This home is ready for immediate occupancy. Drop by for the key. Full price $12,500.

#20 BRIARCLIFF, 3 BR frame with full basement, hardwood floors, plastered walls, comb. alum. storm windows & screens. Only 9 years old. $450 down.

#8 BRIARCLIFF, 3 BR frame with large family room, 10 x 26 fenced in back yard, large bar-b-que pit. All in excellent condition. Selling for $11,500.

2112 ELM. No down payment, monthly payments $104 includes everything. Nice large 3 BR with air conditioning. Large screened in back porch with a host of extras.

NICE 4 BR HOME with 9 x 17 den, kitchen, dining room, LR and DR in w/w carpeting, all drapes included. Ready for immediate occupancy. $400 down. Monthly payments less than $100 which includes everything.

OUR BEST ADVERTISEMENT IS OUR PAST CUSTOMERS

MARYLAND REAL ESTATE ...and... INSURANCE AGENCY, Inc.

GL 2-6158 TR 6-1705

NEW LISTINGS

ALL PURPOSE BUILDING IN MADISON: Can be used for plumbing, heating or electrical contractor. ALSO HAS INCOME PROPERTY.

1323 WASHINGTON AVENUE: 3 room frame; ¾ basement; plastered walls; 2 storage sheds; LOW, LOW TAXES.

2702 ROOSEVELT & ROCK ROAD: 3 bedroom frame; gas heat; utility room; living room has wood paneling & w/w carpeting; large corner lot 275' x 225' x 125'. PAYMENTS LOWER THAN RENT.

1610 6TH STREET: 2 story brick-ett siding; full basement; 2 baths; 75' x 125' lot.

DREAM VILLA SUBDIVISION: 3 bedroom brick; 1½ baths; full basement; gas heat; hardwood floors; attached garage; 65' x 120' lot; built in oven & range; BRAND NEW, CALL NOW!

2540 STATE STREET: 3 bedroom frame; full basement; one car garage.

4149 PONTOON ROAD: Aluminum siding; attached carport; 59' x 189' lot; taxes under $75.

BRUENE MEADOWS SUBDIVISION. 4 bedroom; 2 story; brick-veneer; full basement; attached 2 car garage; dining room.

2701 E. 24TH STREET: Frame, 2 gas furnaces; has store and apts.

1242 IOWA: Income producing property in Madison.

LOTS FOR SALE
Our Office Has Recently Acquired Lots Available for Trailers
CALL NOW

BRICK HOMES NOW UNDER CONSTRUCTION
3 bedrooms; full basement; with attached garage; your choice of colors at this time; situated on large lots.
Priced at ONLY $16,450.00

3119 RODGER	$10,500.00
2111 ALEXANDER	10,500.00
2033 LINDELL BLVD.	14,750.00
1913 ST. CLAIR	11,500.00
#4 MERCER DRIVE	14,950.00
3270 FRANKLIN	18,500.00

MARYLAND REAL ESTATE And INSURANCE AGENCY, Inc.
GL 2-6158 TR 6-1705

LOTS FOR SALE: If location means everything to you, come live in Maryville Heights. Restricted to brick homes with attached garages. All lots have 80 feet frontage or more. Concrete streets, utilities. Near bus, steps away from school. Prices start from $3495 with the best of terms. Go 6 blocks North on Maryville Rd. from Pontoon Rd. Call Bloodworth Agency for all the details about beautiful restricted Maryville Heights TR 7-2363.

Houses For Sale 1

KAEGEL

"The Key Office For All Your Real Estate and Insurance Needs"

1367 Niedringhaus
GL 2-1125

3 BEDROOM BUFF BRICK located close to all schools and in St. Elizabeth Parish, poured basement, carport, 80 ft. front lot, hardwood floors, plastered walls, birch cabinets, 6 closets, tiled bath and good possession.

LARGE 2 BEDROOM HOME, basement, carport, tiled bath, built-ins. Like new on Villa Drive.

75 FT. FRONT fenced in lot plus extra large 2 car garage and large 3 bedroom frame with full basement, vacant and can be bought nothing down. Located on 14th Street.

2 80x125 FT. LOTS located among nice homes, paved streets, storm sewers and priced to sell.

2221 LINCOLN AVE. offers this large 5 room frame, full basement partitioned into rathskeller, new kitchen, hardwood floors, fenced rear yard, one car garage, will GI, nothing down and vacant soon.

3 BEDROOM BRICK plus large kitchen and living room located on large lot, air-conditioned, built-in wall and selling for $13,450. Can be bought with low down payment and assume loan if you qualify.

NEW, NEW NEW — 3 bedroom bricks with attached garage, full basement, built-ins from $16,950.

IDEAL FAMILY HOME OR income property located 2525 East 24th Street, 5 room and bath down and 4 rooms and bath up, full basement, large front porch and enclosed back porch, plastered walls and in perfect condition plus 2 car garage and priced to sell.

LARGE 3 BEDROOM FRAME close to all schools and in St. Elizabeth Parish located on 150 ft. front lot, attached garage, basement, fireplace, 1½ baths and good possession.

LARGE BRICK & FRAME HOME in Lou Juan Hills located on 1½ acre lot, 3 large bedrooms, with sliding door closets, large kitchen & family room, centrally air conditioned, 2 car carport, walk-out basement and property in perfect condition.

ETXRA NICE 2 BEDROOM HOME located 2235 Lincoln with w/w carpeting in living and dining rooms, full Basement, gas furnace, aluminum storm windows, enclosed front porch, tiled bath, fenced rear yard and good possession.

$350.00 DOWN AND $85.00 per month buys this 3 bedroom frame located close to shopping center and all schools, fenced rear yard air-conditioned.

TAXES UNDER $100 on this 4 room frame located close to Engineer Depot, full basement, fenced rear yard, garage and selling under $8,000.

5 ACRES FRONTING on Collinsville Road plus 5 room frame and 2 car garage on commercial and ideal for most any business. Call today.

DUPLEX BRICK located close to new park on O'Hare Street, has 4 rooms & bath and centrally air-conditioned on either side, built-in kitchens, H/W floors, plastered walls, carports and both apartments rented.

NEAT 3 BEDROOM BRICK located on Carlson Ave. in back of shopping center, close to all schools and St. Louis bus transportation, 100 ft. front yard with nice trees and shrubs, hardwood floors, plastered walls, poured basement, w/w carpeting and ideally located for high schools teachers.

NEW OFFICE LOCATION:
1367 NIEDRINGHAUS
GL 2-1125
Ray Kaegel - Bob Warford

GRANITE CITY
2819 EMZEE

Eleven-year-old, three bedroom home with attached garage, fully insulated, gas heat. Situated on 60' x 155' lot. May be purchased for as little as $8500. Terms, $850 down and $55 per month.

Germania Savings AND LOAN ASSOCIATION
White P.O. Box 209, Alton
Call 465-5543 or 466-2065

FOR SALE:
3 bedroom new brick homes; fully air conditioned; at a medium price. Jim Frey.
CALL JERRY at TR 7-0430

BY OWNER: 3-bedroom brick, L-shaped living and dining room, central air conditioned, basement. Immediate possession. Call TR 7-5130. 1-9-13

Houses For Sale 1 | **Houses For Sale 1**

LAKE Real Estate Co.

TR 7-8944 — 3727 Nameoki Rd. — Granite City, Ill.

$450 DOWN — Will put you in this lovely 3 or 4 bedroom home which features w/w carpeting in the living room, hall and master bedroom, storm sash, full basement, awnings, etc. Located at 1812 Bremen.

#6 HAMPTON DRIVE, HILLCREST LAKE ESTATES: You must see this beautiful 3 bedroom brick with dream kitchen featuring matching range and oven, 2 baths, entry foyer, gas heat, full basement, etc. This is real country living on an 18 acre lake with city convenience. Priced at $21,500 including closing costs.

ACROSS FROM PARK: 3 bedrooms, large kitchen, attic fan, carport, wall to wall carpeting in the living room and master bedroom. All for $12,950.

WEEKENDS AND EVENINGS CALL BILL HERBST AT TR 7-8212

NEED ROOM? See this extra large 8 room house located at 2422 Logan. Priced for a quick sale at $5995.

SPACIOUS 3 bedroom home with dining room, utility room, 2 baths, w/w carpeting in living & ding room, 2 car garage and basement. Located on a large 120' x 150' lot at 2016 Amos.

LOOKING FOR A HOME IN GLEN CARBON? We have a cute 2 bedroom with attached garage, storm sash, carpeting in living room, awnings, etc. Only $12,250.

2809 SUNSET — 2 bedroom home, full brick; featuring central air conditioning, carpeting in living room, storm sash & many many extras. A hard buy to beat at $16,500.

LOOKING FOR A REAL BUY ON A 3-BEDROOM BRICK? Then see this beautiful home located just 8 minutes from Granite City in Burton's Subd. off Old Alton Road. It features many extras including 2 car garage, 2 baths, large kitchen, ½ acre lot and much, much more. Only $17,950.

BUDGET MINDED? THEN THIS IS FOR YOU: Full basement, fenced in back yard, garage, large lot and low taxes. Budget priced at $7950; located at 2216 Ohio.

CASH BUYERS WAITING, LIST TODAY!

BEAUTIFUL 3 BEDROOM BRICK: Bath and half, attached garage, fenced in yard, built in kitchen, air conditioning, rathskeller in basement and many other extras. $22,500. Located at 3132 Willow.

4080 CENTRAL LANE: 2 bedrooms, dining room, large kitchen, lot 60 x 153. This one is for the handyman. $2500.

ACREAGE—40 acres, 7 miles southeast of Nashville, Ill. Approximately 15 acres tillable, now rented. 25 acres uncleared rolling land. Creek runs through land, plenty of rabbits, quail, squirrels, etc. Within an active oil producing area. Priced at only $5000.

Open All Day Saturday and 'Til 6 P.M. Each Weekday
We Have Many More Listings You Will Want to Know About

call TR 7-8944 TODAY!
— Personal and Effective Service —

REINHARDT AGENCY

1933 Edison
TR. 7-0613
Since 1920

SELLS HOMES
INSURANCE
Realtors
Member Granite City Board of Realtors

EVERYTHING
you want in this luxurious 3 bedroom brick. All electric kitchen. Extra big living room with dining room area, plus 1½ baths, air conditioning, gas heat, family recreation room in basement, breezeway and attached 2 car garage, on a 90 ft. landscaped lot. See this by appointment at 2316 St. Bernard Ave.

6 BIG ROOMS
At Marine, Ill. Just about 30 minutes drive from Granite City. Plenty of living space in this large 3 or 4 bedroom home on an 80 ft. corner lot. Basement. New gas furnace. Single garage. Price cut to $8950. 135 S. Nebraska.

COUNTRY LIVING
and just 10 minutes from town. Lovely 3 bedroom frame home with 1040 sq. feet of living space, on a large 92x150 lot. Gas heat. Carport. In Blackburn Add'n. Int. Route #162 and #111. No. 24 Bradley.

SPACIOUS
7 room, 3 bedroom frame in a good established neighborhood close to downtown. Full size kitchen, dining room and living room, plus spare room. Basement. Priced to sell at only $10,950. 2145 Cleveland.

IMMEDIATE OCCUPANCY
3 bedroom brick home. Close to Sacred Heart school & bus line. Basement. Gas heat. Carport. Fenced yard. Low down payment will handle. 2506 Iowa.

LOT
100' x 100'. City water and gas. Only $1500. 3040 Circle Drive.

IMPRESSIVE
3 bedroom brick home with extra large kitchen with bilt in electric oven and range. 1½ baths. 2 car attached garage. On a big 100 x 400 lot. Low taxes and priced to sell at only $20,750. See this at 216 Warson Lane, Mitchell, Ill.

IMMEDIATE OCCUPANCY
Only $400 down on FHA for this clean 3 bedroom frame home. Fenced yard for your children's safety. Close to schools. 2921 Ash street.

CLOSE TO SCHOOL
and your children can play safely in this big fenced yard with shade trees. 2 bedroom frame home. Extra large garage with big storage area. 2430 Ohio avenue.

ONLY $400 DOWN
and payments you can afford. 3 bedroom frame home with gas heat and double garage with plenty of storage area. A comfortable home with combination aluminum storms and screens, plus aluminum awnings. 2200 Elm.

CHECK THIS!
6 room ranch style with kitchen, living room, family room, 3 bedrooms, plus attached garage. Combination storms and screens. Fenced yard. Gas heat. 80 ft. lot. 2820 Emzee avenue.

LOT
At Maryville. 97' x 130'. City water and gas. Just 15 minutes from Granite. Only $1500.

FOR A QUICK SALE LIST YOUR HOME WITH
REINHARDT

BEAUTIFUL MARYVILLE HEIGHTS

10 brand new bricks ready now and under construction. Drive out and see for yourself. Point for point Maryville Heights offers much, much more.
Excellent terms. Trade is gladly accepted.
Open daily. Salesman always on duty Saturday and Sunday from 1 to 6 p.m.
Take Pontoon Road to Maryville Road. Turn left six blocks.

BLOODWORTH AGENCY
1222 19th Street Granite City, Illinois
TR 7-2363

THE DEADLINE FOR CLASSIFIED ADS IS NOON SATURDAYS AND WEDNESDAYS

Classified ads are not taken by telephone since the volume is insufficient to justify the bookkeeping that would be required.

CLASSIFIED AD RATE
5 CENTS A WORD — 60c MINIMUM
$1 Extra Charge for Blind Ads

Houses For Sale 1

Key to lots o' livin'... BUY A HOME—FIRST

AND ENJOY A SOUND SECURE FUTURE!

1615 SPRING: 4 room, 2 bedroom modern frame with plenty closets, cabinets, big living room, bsmt., oil fired furnace, screened rear porch and 2 car garage. New roof and aluminum siding also. Low taxes. Inspect with Judd today.

2225 CARDINAL: Vacant 3 bedroom rancher with big kitchen, full bsmt. gas furnace. FHA, $450 down.

IN. MITCHELL: Vacant 3 bedroom aluminum sided rancher. Full bsmt, gas furnace, air conditioner. FHA, $500 down. Inspect 709Q Meadowlane with Judd today.

BIGGER OLDER HOME: of 7 rooms, bsmt., hot air heat, low taxes and garage at 2504 East 24th. Needs painting and some repairs. Inspect with Judd today.

2623 SHERIDAN: Almost new 4 room frame cottage with gas floor furnace. Ideal for couple only. See today and buy now!

QUICK POSSESSION: Only $450 down FHA on 3 bedroom cottage with dining area, carpeting, h/w floors, deep, dry bsmt, gas furnace, plenty closets and cabinets at 2918 Sunset. Near all schools. $14,950. See with Judd today!

3119 RODGER: 2 bedroom modern frame close to everything. $10,500.

2111 ALEXANDER: 2 B/R bsmt. frame, bsmt., gas furnace. $10,500.

$100.00 DOWN buys this 3 bedroom National Home; close to schools. Good credit report does it! Monthly payments on Bond for Deed.

WELL BUILT SPACIOUS BRICK: 6 room, 3 bedroom, tile bath, custom built two story with concrete bsmt., oil-fired hot water heat. Huge kitchen with 1½ walls of cabinets. Ideal floor plan with 7 closets, one car garage. By appointment, anytime. 2433 Edison.

LIST WITH US BUYERS WAITING

2310 IOWA: Older two story insulated modern frame with bsmt., automatic heat, on rear of lot. Ideal for couple wanting to live in midtown & close to work, bus lines.

BRICK BLDG. AT POAG: with bsmt., stoker heat on partial acre. Ideal for truck office, fraternal or service organizations. See Judd now.

JUDD
REAL ESTATE AND INSURANCE
2037 State TR 7-5542

INDIANA SANDSTONE, ranch style, 3-bedroom home, 1½ baths, extra room large enough for small business or recreation room, and basement. Located on Rt. 143, 1 mile from Highland, ¼ mile from lake, 2 miles from Rt. 70. Bruce Jenny, Highland, Ill. Phone 654-3131. 1-9-16

4-ROOM MODERN HOUSE, $3500, for quick sale. TR 7-5711. 1-9-20

Houses For Sale 1

KING Real Estate
1402 NIEDRINGHAUS
TR 7-2000
JOHN KAROLY
YOUR PERSONAL BROKER

PRICE SLASHED!! Excellent brick home. Five extra large rooms w/full bath and basement for only $6950.

ESTATE SETTLEMENT!!— Large corner commercial bldg. Store front w/5 room apt. in rear of bldg. Extra apt. on rear of lot. House adjacent for income. These additionals can make your payments!!

IMPOSSIBLE? BAH!! We have a home with 4 bedrooms, two full baths, extra large kitchen & immense living room w/attached garage on a one-half acre tract. 2 years new and only $250 closing costs. 611 Fleming.

NATIONAL FRANCHISE AVAILABLE! Call about this fantastic business opportunity for Madison avenue. We can arrange financing!

ONE THOUSAND, EIGHT HUNDRED sq. ft. of living area in this elegant home w/attached 2 car garage. Luxurious living on a ½ acre lot. Close to schools & churches!

LARGE FAMILY? PLEASE READ THIS!! Living room, dining room, kitchen & family room plus 4 bedrooms w/full bath at a low, low price of $12,995.

TIMELY SAVINGS for your pocketbook. Low taxes, low payments on this 5 room w/bath, living, dining room newly carpeted, 2 bedrooms up. Schools, churches and shopping are right at your door!!

$350 DOWN? Yes, only $350 down on this new beautiful brick w/central air conditioning, 3 large bedrooms, kitchen, 2 full baths, and living room with w/w carpeting. CLOSE TO PARK!

PRICE FANTASTIC! 4 room bungalow w/bath on a gigantic 70' x 160' lot. Low down payment & convenient terms. 131 Kinder; $8495!

CALL TR 7-2000 FOR PROMPT APPRAISAL!

EDWARDO DRIVE: 3-bedroom, living room, dining room and kitchen, bath and half, full basement, carport, 80'x220' lot, low taxes, 5 yrs. old. First Granite City Savings. TR 6-0262. 1-9-13

CLUB HOUSE, Grafton area. River frontage, all modern, 2-bedroom, extra nice, livable year round, 30 minutes to Granite City. TR 7-1365. 1-9-13

8 ROOMS, 5 and bath down, 3 and bath up, full basement, double garage, storm windows, new furnace. Immediate possession. Bargain at $12,000. Call TR 6-1414. 1-9-9

3233 CARLSON: 3-bedroom brick, carport, screened patio, finished basement, ½ block to high school and shopping. Priced to sell fast. By appointment. TR 7-1365. 1-9-13

4812 WARNOCK AVE.: 2-bedroom frame house on ½ acre ground, glassed-in back porch, large garage and gas furnace. Contact owner at 4813 Warnock. 1-9-13

NO DOWN PAYMENT, contract for deed, 3-bedroom frame, fenced yard, TR 6-8368. 1-9-16

2-BEDROOM FRAME, 100x150 fenced lot, large den and covered patio. 2431 Hemlock. TR 7-0346. 1-9-9

7-ROOM HOUSE, 1 acre ground, must sell—moving to Arizona. Troy, Ill., Bypass 162. 667-2911. 1-9-9

7-ROOM HOUSE, moving to Arizona. Troy, Ill. NOrmandy 7-2911. 1-9-13

CALL TR 7-3696

FALL FESTIVAL of HOMES

BEVERLY HILLS

Presents its fall festival of homes. Exciting new 3 bedroom bricks situated in a restful country atmosphere, with all city conveniences. You may choose your handsome hillside home now for as low as

$286 DOWN

With low, low, FHA interest rates. These modern homes are complete with hardwood floors, built-in oven & range, marble sills, storm doors, ceramic bath, large vanity, picture windows, large closets, poured concrete basements, garbage disposal, double bowl sink, and front porches. Plus many other features such as city water, gas and electric.

BEVERLY HILLS IS LOCATED ON HIGHWAY 162, BETWEEN 157 & 159. OPEN 6-8 WEEK NITES, 1-5 SUNDAY.

DALE CONST. CO.

Houses For Sale 1

ONE OF THE PLEASANTRIES OF LIFE IS WATCHING
THIS MISS AMERICA PAGEANT
IN A HOME OF YOUR OWN

CONGRATULATIONS AND BEST WISHES
MISS KATHY
BRING HOME YOUR CROWN
Granite City Board of Realtors

Two Luxury Homesites Available

Destined to be a nestling community of fine homes, Lakewood's ideal location enhanced by unusual natural beauty will provide uncommon living for those who appreciate the best. Part of a secluded 65 acre tract of rolling landscape with woods, water, meadow and lots of clear sky.

Lakewood offers privacy, roominess, all-season outdoor beauty and recreation, and ideal conveniece to services and major highways. Located just west of Highway 159 on Glen road, less than 2 miles from Edwardsville and IS 270.

BY APPOINTMENT
288-9290

Real Estate For Sale 2

8 LOTS, edge of town. TR 7-0706. 2-9-9

4-FAMILY APARTMENT, needs remodeling. Reasonable. TR 6-0144. 2-9-9

APARTMENT HOUSE, 4 rooms with bath up, 4 rooms with bath down. New gas furnaces. Good income. Call GL 2-5187 between 7-8 p.m. 2-8-30tf

INCOME PROPERTY: 5 family, modern, hardwood floors, private entrances, separate utilities, modern kitchens, garbage disposal, tile baths & kitchens, 90% financing available. GL 2-1169. 2-9-13

MODERN STORE BUILDING, 3000 sq. ft. plus storage, central air conditioning, drive in delivery entrance. 1938 State St. See Francis Agency, 1412 20th Street. TR 7-2133. 2-9-13

2250 IOWA: 6 rooms, 1½ baths, full basement, completely remodeled, new gas furnace, convenient location, $500 down, $9980. TR 7-9466 for appointment. 2-9-9

Real Estate For Sale 2

LOTS: Four-lot tract in Glen Carbon, all utilities available, frontage on Elsie Avenue, 50x175 average each. 9½ acres, semi-wooded, modern frame residence, 9 miles northeast Edwardsville, fronting highway 140. J. F. Lockerby, Broker, P.O. Box 331, Granite City, Illinois. TR 7-0103. 2-9-9

167 ACRES adjoining Edwardsville good subdivision sight. Priced for immediate sale, $800 per acre. Phone 633-2368. A. R. Wolf, Worden, Ill., RR 1. 2-10-4

Businesses For Sale 3

TAVERN and fixtures. Sale or lease. TR 6-9689. 3-9-30

Cars For Sale 5

1963 FORD V-8 auto., custom 300. TR 7-2565. 5-9-9

1940 CHEVROLET with late model Chevrolet rear end. Set up for Pontiac or Chevrolet engine, $50. TR 7-7116 after 5 p.m. 5-9-9

Hundley Pontiac Co.
1801-05 MADISON AVE.

53	INTERNATIONAL ½-ton Truck	$200
59	FORD 4-door	$300
59	CHEVROLET 4-door	$400
60	FORD 2-door	$500
60	DODGE H. T. 2-door	$600
61	FORD 4-door	$700
60	KARMIN GHIA Convertible	$800
63	RAMBLER 2-door	$900
63	COMET Convertible	$1000
61	PONTIAC 4-door	$1100
62	T.R. 3 Roadster	$1200
62	OLDS Convertible	$1300
62	PONTIAC 4-door	$1400
62	BONNEVILLE Convertible	$1500
64	GMC TRUCK ½ ton	$1600
63	PONTIAC 4-door	$1700
63	PONTIAC Grand Prix	$1800
63	BONNEVILLE H. T. 2-door (With Air)	$1900

OPEN EVENINGS R. HANELINE
TR 7-1946 GL 2-5155

Cars For Sale 5

LAST CALL!
'66 PLYMOUTHS ARE ON THE WAY
ALL '65s WILL GO AT BIG DISCOUNTS!
FURY -- BELVEDERE -- VALIANT

Some Executive Driven, Several Air-Conditioned!
BEST BUY!
FURY III WAGON with Factory Air Conditioning, 383 Engine, Full Power, Plus Other Extras.
Sticker Price Was . . . $4238.00
Now $3395.00

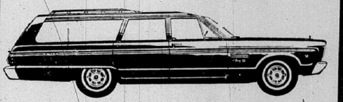

PLUS MANY OTHER BARGAINS!!
PRICES START AT $1795
BRAND NEW!

If You're Looking For A New Car With A 5-Year, 50,000 Mile Warranty, This Is Your Once-A-Year Opportunity To Take Advantage Of BIG, BIG SAVINGS!!

ELLEDGE MOTOR CO.
19th AND GRAND GL. 2-3137
AUTHORIZED PLYMOUTH DEALER CHRYSLER MOTORS CORPORATION

- AUTO LOANS
- APPLIANCE FINANCING
- FHA HOME IMPROVEMENT
- PERSONAL

G. C. Trust & Savings Bank
TR. 6-1212

1960 CHEVROLET Impala 2-door hardtop; very clean. Good condition. TR 7-2458. 5-9-9

1956 WILLIS Jeep, new convertible top. 1933 Pontoon Road (rear). 5-9-9

1960 CHEVY 4-door, 6 cyl., auto., with air conditioner, A-1 condition. 2100 Manley. 5-9-9

BREWER MOTOR CO.
SWAP And GO SALE

All Used Cars in Stock Ready to Go—We're Cleaning Up Of All New '65 Models. Also 7 Demonstrators.

AIR CONDITIONED SPECIALS

1960 THUNDERBIRD 2-dr. H. T., automatic, full power, air conditioned.
RAMBLER AMBASSADOR Full power, air conditioned, new tires. One owner.
1961 THUNDERBIRD 2-dr. H. T., full power. Clean.

1960 CHEVROLET Impala 8 cyl., 4-dr. Hardtop, automatic, radio - - - $895
1960 DODGE 4-door Auto., radio, heater. Clean - - - $650
1960 MERCURY 8 cyl., automatic, radio, heater, 4-dr. - $795
1961 PONTIAC 4-dr. - - - $1095
1960 BUICK LeSabre 2-dr. hardtop, power steering and brakes, automatic, radio - - - $1050
1—1954 HUDSON Hornet Sedan. Good transportation. Only 40,000 miles. One owner - - - $185
1958 DODGE Coronet 8-cyl., 4-dr., auto., radio, heater - - - $275
1961 RENAULT Sport Coupe - - - $795
1961 FALCON 2-door, standard shift - - - $595
1957 CHEVROLET 4-dr., Bel Air, V-8 automatic. Radio, heater, good tires - - - $350
1958 CHEVROLET Bel Air Station Wagon, V-8. Automatic, radio, heater - - - $450

All used cars selling for over $500 carry a 60 day, 50-50 warranty on all work done in our shop, plus 15% discount for all parts and labor for one year.

YOUR RAMBLER and INTERNATIONAL TRUCK DEALER
SEE THE SENSATIONAL MARLIN FAST BACK ON DISPLAY HERE!
34 Years at 22nd and Madison Ave.

1960 VOLKSWAGEN sedan, must sell, $650. 1801 Collinsville in Madison. TR 7-8130. 5-9-9

1964 MONZA Corvair, 4-speed trans., bucket seats, padded dash, excellent condition, $1555. TR 7-1274. 5-9-9

Cars For Sale 5

FOR THE SPORT OF IT!!
'61 Triumph TR 3 Sports Car
NEW LEATHER INTERIOR, NEW PAINT, W. W. TIRES, ALL INSTRUMENTATION. VERY CLEAN
LAWRENCE UNFRIED
2320 BENTON — TR. 7-9353

1951 PLYMOUTH 2-door, $50. 2520 Angela Dr. TR 7-8969. 5-9-9

1959 PONTIAC Catalina hardtop, power. 2142 State St. 5-9-9

1959 BUICK 2-door, clean, good tires, will trade. Call TR 7-6521 after 5 p.m. 5-9-9

1960 CADILLAC Fleetwood, full power, air, $1850. TR 6-4921. 2819 Iowa. 5-9-9

NOW LEASING!
1966 MODEL PLYMOUTHS, CHRYSLERS, VALIANTS AND BARRACUDAS FOR OCTOBER DELIVERY
A VARIETY OF LEASE PLANS AVAILABLE TO SUIT LARGE AND SMALL ORGANIZATIONS AS WELL AS INDIVIDUALS
RATES BEGIN AT $65 PER MONTH
GLEN-SON LEASING DIVISION
ELLEDGE MOTOR CO. 19th AND GRAND GL 2-3137
PHONE HAROLD MATSON AT GL 2-3137

We Pay Cash for Good Clean Used Cars
Any Make or Model
LaRUE'S AUTO SALES
2261 Madison Ave. TR 7-6394

1951 CHAMPION Studebaker 4-door sedan, radio and heater, overdrive, runs good, $145. 2906 West Twentieth. 5-9-13

1956 PONTIAC 4-door hardtop, full power, air, $110. 2816 Marshall Ave. 5-9-9

1959 CHEVROLET 6 standard, new paint, good condition. TR 7-0422. 5-9-9

1955 PLYMOUTH, fair condition, $150. Call after 6 p.m. TR 7-9097. 5-9-9

1964 BARRACUDA, less than 8000 miles, $1995. TR 7-6283 between 10-7 p.m. 5-9-13

1963 CHEVROLET Impala, 2-door hardtop, 283 V-8 engine, standard trans., radio, w/w tires, $1695. 2318 (rear) Lincoln Avenue. 5-9-9

1962 THUNDERBIRD, $300 down and take over payments. TR 7-5567. 5-9-9

TWO CARS: Must sell, going to school: 1962 Pontiac, $1000, 1962 Olds, $900. 2406a Edison. TR 6-2214. 5-9-9

Cars For Sale 5

CHARLIE PAPP
NOW SALES MANAGER FOR
BUNDY OLDS
711 Ill. Ave., E. St. Louis, Ill.
Office: BR 1-2127
Home: TR 6-8908

Charlie invites all his friends and customers to call or stop in and Discuss Your Next New or Used Car Purchase.

1949 CHEV. ½-ton pickup, good condition. 1318 Madison Ave., Madison. 5-9-13

1956 PLYMOUTH, 6 cyl., push button drive, radio, clean, $150. TR 7-8130. 5-9-13

1960 VOLKSWAGEN sedan, clean, only $600. 1801 Collinsville, in Madison. TR 7-8130. 5-9-13

1960 JEEP 4-wheel drive, full cab, in good condition. 1933 Pontoon Road. 5-9-9

1956 DODGE hardtop, push button drive, power steering, radio, $150. TR 7-8130. 5-9-13

1941 CHEV. coupe, $275. TR 7-1487. 2703 Denver. 3-9-9

1960 OLDS D-88, original owner, air, power steering, brakes, tinted glass, $650. 2132 Miracle Ave., after 5 p.m. TR 6-3257. 5-9-9

1959 CORVETTE, red and white exterior and interior, 4-speed, 327, hard top and convertible top. Call TR 6-0950 after 5 p.m. 5-9-13

1960 KARMIN GHIA, good tires, good condition, $750. TR 7-6877. 5-9-13

1965 OLDS Jet Star 88, 8000 miles, $2350. TR 7-0332. 5-9-13

1963 PONTIAC Catalina, power steering, power brakes, 4-door sedan, auto. GL 1-9781. 5-9-13

1956 PONTIAC Continental, good tires, $200. TR 7-6877. 5-9-13

1963 STING RAY Corvette, 4-speed trans. GL 1-9781. 5-9-13

1959 OLDS 2-door, power steering and brakes, auto., exceptionally clean inside and out, 40,000 miles, $700. TR 6-1205, ask for Dan. 5-9-13

1958 CHEV. V-8 automatic, good condition. 2932 Warren, after 4:30 p.m. 5-9-9

1960 CHEVROLET 4-door sedan, straight shift, 6 cyl. TR 6-3807. 5-9-9

1957 FORD 2-door hardtop, $175. 1821 Madison Ave. 5-9-9

1964 VOLKSWAGEN, extra low mileage, gas heater. Will trade. TR 7-7120. 5-9-9

1963 CHEVY pick-up, like new, 3729 Nameoki Road. 5-9-9

1957 PONTIAC, auto., 4-door, good condition. TR 7-6528 after 5. 5-9-9

1964 CHEV. conv., 300 h.p., 4-speed, P.T., $2095. TR 7-1518. 5-9-9

1964 CHEVROLET truck and camper, sleeps six. 4007 Braden. TR 7-0582. 5-9-13

1960 RAMBLER station wagon, make offer, 2-wheel trailer. TR 6-6740. 5-9-9

1954 PONTIAC Catalina 2-door, H.T., good tires, $50. TR 7-4117. 5-9-9

ANTIQUE CAR: 1927 Essex coupe, rumble seat, original condition, no junk. Phone 344-4374. 5-9-9

MOTORCYCLE, 1958, A. J. S., 650cc, must sell, good condition, $260. TR 6-6262. 5-9-9

Trailers For Sale 6

TRAILER, "Kit" 10'x55', 2 bedrooms, 1962 model, excellent condition. Route 1, Box 441, Granite City. 6-9-30

WANTED: Mobile homes, pay cash. UPton 3-0376. 6-9-27

GOOD SELECTION OF clean used mobile homes. Will finance. UPton 3-0376. 6-9-27

10x50 SKYLINER 1960, carpeting, washer, large air conditioner, 2 bedrooms, front kitchen, storm windows. DI 4-8325. 6-9-2tf

SHASTA 16 FT., like new, fully equipped. 2127 Hildebrand Ave., Cloverleaf Addition, Madison. 6-9-9

MOBILE HOME, 10x50, A-1 condtiion, air conditioned, $2500. 344-1737. 6-9-13

CAMPING TRAILER, 16' camper, excellent condition. TR 6-3547. 6-9-9

TRAILER for sale or rent. 1962 Elcona, 10x50, 2 bedrooms. TR 7-8442. 6-9-9

1965 TRAVLER TRAILER, 15 ft., with stool, must sell. 2524 Center. TR 7-0512. $1395. 6-9-9

Misc. For Sale 7

REPLACEMENT for most wringer washing machines, wringer heads $4, rollers $1, agitators $3, motors $3 up. 945 Niedringhaus. 7-9-20

FOR SALE or rent: Sick room and invalid supplies and aids for your comfort. We carry a complete line of crutches, wheel chairs, back rests, commodes, canes, bed trays, urinals, colostomy supplies, surgical dressings, under pads, bed pans, etc. Midtown Pharmacy, Wabash and Johnson Rd. TR 7-1200. 7-2-11tf

Misc. For Sale 7

GUITARS and AMPS, specials this month, Fender Mustang guitars, $184, Fender Princeton amps, $109.50, many other Fender guitars and amps to choose from. Call or come in, John Fornaszewski Studio, 3007 Nameoki Road. TR 7-3475. 7-9-30

3 ROOMS FURNITURE
ALL BRAND NEW
Only $299.00
Regular $499.00 Value
$5.00 Down Delivers
ALL OR PARTS
Terms --- $3.90 Per Wk.
THRIFTY FURNITURE
329 Collinsville Ave., E. St. Louis, Ill. — UP. 4-4538

TYPEWRITER AND ADDING MACHINE rentals. Portable typewriters. Royal and Smith-Corona. Student discounts. Used desk model machines. Graham's Book Store, Niedringhaus & Delmar. 7-9-26tf

PAINT, Latex. Use on any wall surface. One gallon covers average room. All colors and white, $1.98 gallon. Surplus Store, 19th & Niedringhaus. 7-3-16tf

SEWING MACHINE SERVICE, any brand, any age. Clean, oil adjust, $4.95. Quick reliable service in your home, day or night. TR 7-1820. 7-9-20

BUILDING LOTS for sale, 80 ft. wide. TR 7-2704. 7-9-9

MOTOR OILS at discount prices. Royal Triton, Permalube, Havoline, Shell, Conoco, Texaco, Quaker State, ATF type A. Surplus Discount Store, 19th and Niedringhaus. 7-9-24tf

SCHOOL SUPPLIES — Savings on pencils, notebooks, paper, crayon, gym shorts, gym shoes. All below regular prices. Surplus Discount Store 19th and Niedringhaus. 7-9-13

AIR CONDITIONING SERVICE on central systems or window units. TR 6-2626. 7-7-15tf

USED window air conditioner, like new. TR 6-2626. 7-7-15tf

TYPEWRITER AND ADDING MACHINE rentals, late models, all types. Rental applied to purchase price. Portable typewriters, all makes, students discount. Triangle Typewriter & Supply, 1916 State. TR 7-1912. 7-6-11tf

E. JONES LUMBER SUMMER SPECIALS

⅜ SHEET ROCK 4x8 sheet, picked up	$1.50
2x4, 8 ft. or Pre-Cut Kiln Dried	60c
Prefinished Mahogany "A" Face Paneling, 4x8	$4.50
12x12 WHITE CEILING TILE, only	11c
FIBER GLASS INSULATION, per 100	$4.00
Pre-Hung Extra Heavy ALUMINUM STORM DOORS	$24.95
PANDA DRIPLESS PAINT, gal.	$4.50
PIONITE COUNTER TOPPING	45c
Galvanized 3" Tubing CLOTHES LINE POST, Pair only	$15.50
SPECIAL! Wrought Iron PORCH RAILING ft.	95c

Close Out On All 9x9x⅛

See Us Before You Buy, We Treat You Right!
1633 MINERVA
TR. 6-8944

FISH WORMS, red wigglers. Rutledge, 2030 Bryan, TR 7-0561. 7-9-13

SUMMER SPECIAL 3.9 new 1965 Mercury motors, regular $208.95 now only $179.95. Granite City Boat and Motor, 24th and Madison Ave. 7-6-21tf

FEDDERS AIR CONDITIONER SALE now going on at Perdue Furniture, 910 Madison Ave., Madison. 7-4/19tf

SAVE 20c OR MORE on every dollar you spend for shampoos, toothpastes, hair sprays, deoderants, shaving lathers, hair dressings, razor blades, etc. at Surplus Store where you get a discount price on every drug item sold. Surplus Discount Store, 19th and Niedringhaus. 7-7-29tf

PEPSI-COLA, 24-bottle case, $1.79 plus deposit. Days, nights, Sundays. Lile Drug Store. 7-9-9

LUMBER, 2x4's, 2x6's, 2x8's, 2x10's, 2x12's, all sizes; sheeting, all sizes, plywood, any size windows and doors. Also any size pipe. Gas stoves, electric stoves, bicycle, fan. 1651 Chestnut. 7-9-30

HAND MOWERS repaired, machine sharpened, greased and adjusted, $3. 945 Niedringhaus. 7-9-23

Dial TR 7-6450
YOUR NEEDS HE CAN SUPPLY NIGHT or DAY

DRUMMERS WANTED, for the fall schedule. Special beginners, intermediate, and advanced classes starting in September. Sign up now. "Have Fun, Learn to Play the Drums," John Fornaszewski Drum Studio, TR 7-3475. 7-9-30

BEFORE YOU BUY-GIVE PERDUE A TRY
NEW AND USED FURNITURE AND APPLIANCES
PERDUE Furniture Company
FREE PARKING
GL 2-7197
TR 7-9385
910 Madison, Madison, Ill.

THE DEADLINE FOR CLASSIFIED ADS IS NOON SATURDAYS AND WEDNESDAYS

Classified ads are not taken by telephone since the volume is insufficient to justify the bookkeeping that would be required.

CLASSIFIED AD RATE
5 CENTS A WORD — 60c MINIMUM
$1 Extra Charge for Blind Ads

Misc. For Sale 7

DOT'S BAIT SHOP, open 24 hours. "Hatchery minnows" small and river size. Nightcrawlers, crawfish. On Horseshoe Lake off Hwy. 162. 7-9-23

STEEL KING: 26 ft. cabin cruiser, new. 225 h.p., V-8 motor. Inquire DX Service Station. 24th and Washington. 7-9-13

CHICKEN BARBECUE
Sponsored by
Quad-City Detachment
Marine Corps League
2624 Washington Ave.
Sept. 11-12
11 A.M. to 6 P.M.
½ CHICKEN $1

CHAIN LINK FENCE installed. Free estimate. Rock, sand, cement. 1 ton orders delivered. Dark slag, 7 ton load, $12. Top soil, large load, $12. ½ load, $8. Butch's Coal and Material. TR 6-2766. 7-9-27

JOIN THE BAND. New and used cornets, trumpets, trombones, clarinets, flutes, saxaphones, violins, drum kits. No need to purchase on our continuous rental plan from $4 month. Sunny Shields Music, 1409 State St., E. St. Louis, UP 3-4547. Local representative, TR 7-3207. 7-9-30

MEDITATIONS
A recorded message
24 hours a day
TR 7-6450
Casting all your cares upon Him
. . . He careth for you.

SEWING MACHINES for sale or rent, new and used, all kinds. Closed Sundays and Mondays. 2612 E. 25th. TR 7-2421. 7-9-9

COOL SUMMER PRICES: Stoker coal, 10 mesh or ¾, $10; Zeigler stoker, 10 mesh, $12.50; large lump or 8x4 egg, $10; Indiana block, $13.50. Butch's Coal and Material. TR 6-2766. 7-9-27

LET US GIVE YOU free estimate on chain link fence. Posts set in cement. Double dipped galvanized. No money down, 36 months to pay. Also storm doors and windows. Amco Fence Co., TR 6-2570. 7-9-30

REGISTERED Boston Terrier, male, 10 months old, $75. TR 6-4703. 7-9-9

TOMATOES, you pick 'em, $1.50 per bushel. Lakeside Farm, Walter Hartfelder, ¼ mile north of Lakeside Airport. 7-9-9

KENMORE gas range, 42", grille or 5th burner, separate broiler. 2100 Manley. 7-9-9

6-TON STOKER COAL for half price. 511 Washington Avenue, Madison, Ill. 7-9-9

80,000 BTU Warm Morning space heater, $50. 2520 Angela Drive. TR 7-8969. 7-9-9

GOOD USED sewing machine, reasonable. TR 7-5448. 7-9-9

GAS RANGE, $10. 2134 Lee Avenue. 7-9-9

19-FT. BOAT, wood refinished, 8-ft. wide, 70 h.p. motor, trailer. One 14-ft. boat, fiberglas, no motor. 2718 E. 24th St. 7-9-9

AIR CONDITIONER, 17,500 BTU, 200 volt, 3 months old, $160. 9000 BTU air conditioner, $65. TR 6-9545, Madison Cafe. 7-9-9

$75 SEARS HUMIDIFIER, $45; 27" TV-phono-radio, large console, $75; Webcor stereo tape recorder, cost $260, take $125; large stereo hi-fi speakers with beautiful walnut cabinets, cost $175 each, take $125 each; $195 Whirlpool gas dryer, like new, $125; Edison antique phonograph, about 60 years old, works good, $25, also one poor condition, $15; $90 vanity with mirror, $25. All items excellent condition, some almost new. See at Lakeside Airport, GL 2-5135. Also other furniture, books, etc., very cheap. 7-9-9

1964 9/10 MERCURY MOTOR (fisherman's pal), $175, like new. GL 2-1176, call after 6 p.m. 7-9-20

19' HYDRO SWIFT BOAT, 75 Evinrude, beautiful fiberglass construction, hard top, seats 8, boat and motor like new, original new price $3000, take $1395, with skis, jackets, Little Dude trailer, etc. GL 2-5135 at Lakeside Airport. 7-9-9

FOR BETTER CLEANING, to keep colors gleaming, use Blue Lustre carpet cleaner. Rent electric shampooer $1. American Rentals, 2210 Nameoki Rd. 7-9-9

SODA DISPENSING machines with coin changers, 1 electric, 10 case, $90. 1 manual, 3 case, $35. Lakeside Airport, GL 2-5135. 7-9-9

TREAT RUGS RIGHT, they'll be a delight if cleaned with Blue Lustre. Rent electric shampooer $1. Ben Schermer Ace Hdw., 1918 Delmar, TR 6-5671 and 2230 Pontoon Rd., TR 6-4515. 7-9-9

14-FT. GLASPER BOAT, 40 h.p. Johnson motor, electric, excellent condition, $950. TR 7-0594. 7-9-13

IT'S TERRIFIC the way we're selling Blue Lustre for cleaning rugs and upholstery. Rent electric shampooer $1. Huebner Hardware, 2881 Madison, GL 1-9724. 7-9-9

CHIS CRAFT 18 ft. boat & trailer, need work, $250. 2432 Pine GL 2-1330. 7-9-13

Misc. For Sale 7

IT'S INEXPENSIVE to clean rugs and upholstery with Blue Lustre. Rent electric shampooer $1. Perdue Furniture Co., 910 Madison Ave., Madison. 7-9-9

FREEZER BEEF: Sides, quarters, Dressed hogs. Govt. inspected, guaranteed tender. Sugar cured hickory smoked hams and bacon. Country sausage, all kinds. Troy Frozen Foods, 200 S. Main St., Troy, Ill. Phone 667-2241. 7-9-9

THOROUGHBRED Siamese kittens, show and pet type. Willow Walk Cattery. GL 2-7126. 7-9-9

YOU MAY HAVE lumber and furniture that is in a one room house for tearing it down and hauling away. 2162 State. 7-9-9

BEAUTIFUL chocolate point Siamese kitten, 5 months, trained. Mrs. David Maxton, TR 7-5121. 7-9-9

BEAUTIFUL wedding dress, cost $100, selling for $5, size 9. 2 boys suits, size 4 and 12. Box of mans underclothing, size 29 waist. Box of toys. 2162 State. 7-9-9

GIBSON GUITAR, thin model, cherry red, amplifier with 2 pick-ups and case, $275. TR 7-4878 after 5. 7-9-9

1 MAYTAG WASHER, 1 Inland oil burner, 1 fuel oil storage tank. TR 6-7073 or TR 6-9196. 7-9-13

NINE-PIECE mahogany dining room, gas stove, GE refrigerator, two green wool rugs, Maytag washer, three piece living room, two ladders, rubber boots, two kitchen chairs. 2708 Iowa. 7-9-9

CHESAPEAKE RETRIEVER, 8 months, $25; beagles, 8 months and 4 months. TR 7-8764. 7-9-9

12 GA. DOUBLE BARREL shotgun, TR 7-4340, after 4:30 p.m. 7-9-9

RUMMAGE SALE, picnic table, linen tablecloth. 2712 Washington. 7-9-9

WURLITZER spinet piano, 3 years old, finest condition. TR 7-4057. 7-9-13

DINING ROOM TABLE and 6 chairs. 2437 Edison. 7-9-9

KENMORE automatic washer, with sud saver, good condition, $25. TR 7-0708. 7-9-9

BICYCLE, girls 20", good. Shoe skates, girls, size 4, excellent. TV with stand, 21" Motorola. TR 7-3420. 3107 Rodger. 7-9-13

17' CHRIS CRAFT inboard and trailer, $475, or trade for outboard. 1630 Cleveland. 7-9-9

OLD FASHION upright piano, $50. 1551 Cottage. TR 6-1205. 7-9-9

12-GA. J. C. HIGGINS automatic shotgun, good condition. Polaroid camera, model 80a. 3 Jones Park Drive, Pontoon Beach. 7-9-9

PONERANIAN, male, 3 years old, orange, house broke, nice pet, $50. TR 7-2272. 7-9-13

BEAGLE PUPPIES, registered. TR 7-1648. 7-9-13

HOME RUMMAGE SALE, lawn chairs, etc. 8:30-6 p.m., Sat. 2138 Lynch. 7-9-9

42" GAS RANGE, large oversize oven, two storage drawers. 2301 Miracle. 7-9-9

GUN TYPE oil burner, and stack swtich. TR 6-7511. 7-9-13

USED TV'S for sale, $25 and up. TR 7-1839. 2445 E. 24th St. 7-10-4

BEAGLE PUPS, 7 weeks. TR 7-6383. 7-9-13

4 CEMETERY LOTS, Sunset Hill, Memorial Garden of Devotion. HArrison 7-0149. 7-9-13

NORGE refrigerator. Magic Chef gas stove. Reasonable. 2304 State. GL 1-9737. 7-9-9

WATER HEATER, Rudd, 30-gallon. 2318 Edison. 7-9-9

FURNACE, Front Rank, 100,000 BTU, $80. TR 7-4196. 7-9-16

POODLE PUPPIES, AKC, call after 3 p.m. TR 6-6436. 7-9-9

COAL FURNACE, stoker and blower. TR 6-7941. 7-9-9

MANGO for sale. TR 6-2875 or TR 6-7593. 7-9-13

'63 HARLEY DAVIDSON model 74 motorcycle, fully equipped. TR 7-3520. 7-9-9

REFRIGERATOR FOR SALE: TR 7-1223. 7-9-9

CYPRESS KNOTS for lamps & ornaments, 25c & 50c. 2432 Pine, GL 2-1330. 7-9-13

USED LUMBER: 2 x 4's, 2 x 6's, 2 x 10's sheeting. 2829 E. 25th. TR 7-0337. 7-9-9

SAW, Smith, 15 hours, sell cheap. 1800 Poplar, GL 1-7413. 7-9-13

HEAVY DUTY TENT, Umbrella, 7' x 7', sewin in floor, mosquito netted door and window, good condition, complete only $12., TR 6-2898. 7-9-9

LAWN MOWER, 22 in., like new, needs tune up $15. 2432 Pine, GL 2-1330. 7-9-13

CLARINET WITH CASE: 3315 Wabash. 7-9-9

TELEVISION & stereo speaker, $700. 2207 Garfield. 7-9-13

SHAMPOO BOWL, shampoo chair, swivel comb out chair, hair dryer. 1711 Market St. Madison, Ill. 7-9-9

WINKLER low pressure oil burner, like new, $45.00. 2432 Pine, GL 2-1330. 7-9-13

METAL kitchen cabinets, sink, stove. Very good condition. Call GL 2-6181 after 5:30 P.M. 7-9-9

FORD, 8 speed tractor with slip & blade & hi lift, $1550, 2432 Pine. GL 2-130. 7-9-13

POODLE, AKC, toy, white female. TR 7-0627. 7-9-13

G.E. REFRIGERATOR, self defrosting. 3703a Nameoki Road. $60, perfect condition. 7-9-9

BRADY Garden Tractor with plow, cultivator, harrow and disc, $75.00. 2432 Pine, GL 1-1330. 7-9-13

KELVINATOR refrigerator, very good condition, $40. Maple twin bed, complete, $25. TR 6-5482. 7-9-9

Misc. For Sale 7

FOR SALE USED: cash or credit. 3 modern dust proof bed room suites, one with Queen size bed., Bookcase $10; round table $15, formica desk & chair $15; over $19.95. ref. $29 up; gas stove $24 up; couch $20; Chefrobe $5 large; chest large $20; dresser large $20; bed steel spring, mattress free, $20; baby bed nice $17.50; rebuilt Maytag $59; wringer rebuilt, steam iron $5.50; fans $4.50 up; 9 x 12 lino. $4.89; 4 drawer chest $15.95 new; end tables w/coffee table $15.50. The Glass Doll, 2300 Nameoki Rd. TR 7-8996. 7-9-9

CLEARANCE SALE: Prices reduced. Bargains, bargains, on good used clothing and shoes. Some like new, price 10c up, more coming in. Lamps, dishes, electric skillets, toasters, miners, grinder, misc. articles. Also refrigerators, washers, dryers, gas ranges, electric range and furniture, odds and ends. Ask about our free purchase plan and register for free gift. Open Monday thru Sat., 10 A.M. til 5 P.M., Monday 10 A.M.-8 P.M., closed Tuesday. People Store, 209 Madison Ave., Madison, Ill. 7-9-9

25 H.P. EVINRUDE motor, perfect, with tank & 17 ft. controls $165.00. 2432 Pine, GL 2-1330. 7-9-13

COLLIE, Male, 5 mo., registered. GL 2-6148. 7-9-9

SCHNAUZER, miniature, female, 6 weeks, finest championship blood lines out of Europe and Unted States, $150.00. After 4. TR 6-6386. 7-9-9

BENCH SANDER, complete $55. 2432 Pine, GL 2-1330. 7-9-13

USED BEDROOM SET, dresser, wardrobe, single bed and sewing machine. See Mrs. Kieselhorst, 2047 Rhodes, Madison. 7-9-9

DINETTE SUITE, 6 chairs, $45; TR 7-5669. 7-9-9

1½-TON REMINGTON air conditioner, 12 h.p. Buccaneer motor. 7 h.p. "Brooklure 500" motor. Crosley Shelvador Refrigerator. All metal car top carrier with full bottom, suction cups—5 inch sides. '49 Chev. Deluxe good transportation. TR 7-3850. 5149 Lakeview Dr. 7-9-9

GLASPAR 17 FT. BOAT, 75 h.p. Johnson, Gator trailer, loaded with extras, $895. 2432 Pine. GL 2-1330. 7-9-13

RCA WHIRLPOOL washer and dryer, 2 years old, Call TR 7-2127. 7-9-9

COOKING, canning and eating apples, Calhoun County, Jonathan and Delicious, $2.50 bushel and up. Tradin Post, Old Four Corners, Highway 162 and 111, open evenings til 9:00. 7-9-9

MANS BLACK SUIT, worn 3 times, $10. Mans brown suit, $5, size 38 or 40 short. Ladies mouton jacket, size 14, worn 3 times. TR 7-2342. 7-9-9

HAY, ALFALFA, and orchid grass, 656-3670. Alvin Wilaredt. 7-9-9

BENDIX automatic washer, $25; GE wringer washer, $20. Both in good running condition. TR 6-5455. 7-9-9

GENTLE MARE for children, also good with buggy, reasonable. TR 6-5455. 7-9-9

NEW FURNITURE, big discount, cash or credit. 3 pc. sectional, colors, $129; 2 pc. check sofa, different, $89.95; 3-pc. bedroom suite, $79.95; 5 pc. dinette, $39.95; 3 pc. end table with coffee table, $15.50; rollaway bed, $29; 2 pc. hidebed, $159 up; 1 pc. hidebed, nylon, $139; 10' cu. refrigerator with freezer, $129; 19" TV, $129; deluxe gas stove with grille, automatic, $149. See Glass Doll Trading Center, 2300 Nameoki Road, TR 7-8996. 7-9-9

SINGER SEWING MACHINE, commercial model 31-15, $50. 2432 Pine, GL 2-1330. 7-9-13

GIRLS CLOTHING, size 14, pre-teen and petite, good condition. TR 6-1436. 7-9-9

7¼ POWER SAW, two blades, $15; 1955 Chrysler engine, transmission and radiator, $20. TR 7-9383. 7-9-9

TURNIP and mustard greens, approx. 1½ acres, best for canning and freezing new. TR 7-6665. 7-9-9

TRUMPET, good condition, $35. TR 7-4992. 7-9-9

WINDOW FAN, youth bed, work bench, electric organ, chaise lounge. TR 7-8130. 7-9-13

Houses For Rent 8

3-ROOM HOUSE, bath. Adults only. No pets. Rear 940 Greenwood St. 8-9-16

2 LARGE furnished rooms, with complete bath. Adults. 913 Lee Avenue, Madison. 8-9-9

NEW 4-BEDROOM BRICK, 2 full baths, $150 month, one year lease. Located 2532 Pine. Francis Agency. 1412 20th St. 8-9-9

4 ROOMS: Unfurnished; adults preferred; no pets. Inquire 807 Washington, Madison. 8-9-9

SMALL 4-ROOM HOUSE, 2237 Monroe, furnished, $60 month. TR 6-7653. 8-9-9

3-ROOM UNFURNISHED COTTAGE. Couple preferred. 2816 Denver. 8-9-9

2-BEDROOM FRAME, gas heat, 3849 B Street, Pontoon Beach, $55 monthly. TR 7-5898 after 4 p.m. 8-9-9

3-ROOM FURNISHED HOUSE, apply 2612 W. 20th. 8-9-13

5-ROOM HOUSE, fenced backyard. 2446 Delmar, $90. Inquire 2501 Delmar. 8-9-9

4-ROOM MODERN HOUSE, unfurnished, $37.50 per month, water furnished. 2037 6th Street, Madison. 8-9-13

4 ROOMS and bath, unfurnished, fenced yard, $70 mo. 2017 14th. Inquire 2132 Iowa. 8-9-16

IMMEDIATE OCCUPANCY, modern newly decorated 4-room furnished house, gas furnace, bath. Inquire 1118 State St., Madison. 8-9-13

Apts. For Rent 9

FURNISHED 3-room efficiency, modern, bath, 1st floor, private entrances. Adults preferred, $80. GL 2-1169. 9-9-20

2-BEDROOM APT., 2612 State. Call TR 6-1212, Trust Department. 9-8-12tf

3 BIG ROOMS, living and kitchen furnished, porch, basement, neat. TR 6-1044. 9-9-9

Apts. For Rent 9

NOW LEASING . . . Modern New Apartments
Country Club Living with Private Swimming Pool and Tennis Court.
PONTOON PLAZA APARTMENTS
★ 2 Bedrooms ★ Living Room with Dining Area ★ Complete GE Kitchen ★ Gas Heat and Central Air-Conditioning ★ Full Basement ★ Wall to Wall Carpeting ★ Ceramic Tile Bath ★ For information and aplication for lease . . . call GL 2-8118 or TR 7-5811 . . . today . . . Choice apartments available . . . For Immediate Occupancy
APARTMENT MANAGER IN APT. #3

1 AND 2 ROOM FURNISHED APT.: Newly decorated. 849 Niedringhaus Ave. Van May Apts. 9-9-16

2437 E. 23RD ST.: 2-room furnished apt., utilities furnished, nice, $55 month. 9-10-7

APARTMENT, midtown, 3 large rooms, private entrance and bath, furnished or unfurnished. TR 6-5252 til 6 P.M. 9-9-9

All new 3 room apts., complete with GE kitchen, air conditioned, laundromat. Apply in person, 1507 2d st., Madison, Ill.

2-ROOM FURNISHED APT. 2208 Washington Ave. Inquire side door. 9-9-13

2-ROOM FURNISHED APT., utilities furnished. 1717 Edison. TR 7-5362. 9-9-9

MODERN 3-ROOM furnished apts., utilities furnished, downtown. Adults preferred, $65. GL 2-1169. 9-9-27

AIR CONDITIONED modern mobile home. Close in, bus. Adults only. UP 3-6568. 9-9-13

4 LARGE furnished rooms, private bath, heat and water furnished. Married couple preferred. Inquire 1508 Sixth St., Madison, Ill. 9-9-13

4-ROOM APT., unfurnished, newly decorated upstairs. All floors covered with linoleums. Adults only. 925 Iowa. TR 6-4247. TR 6-8883. 9-9-9

QUIET PERSON, 2 rooms and bath, furnished. One person. TR 7-4157. 9-9-9

3 UNFURNISHED ROOMS, private bath, gas heat. 2161a Benton. Inquire 2334 Cleveland. TR 6-8630. 9-9-9

3 ROOMS and bath, unfurnished. Gas heat. 2050a Edison, TR 6-0074. Call before 8 p.m. 9-9-9

FURNISHED APARTMENT—Utilities paid; clean. Adults. No pets. TR 7-2145. 9-9-9

TWO NICELY FURNISHED ROOMS for working couple. No laundry. No pets. 2501 Washington, Apt. 7. 9-9-9

THREE ROOM FURNISHED APT.: Utilities paid. 2252 Washington ave., TR 6-5246. 9-9-9

2 ROOMS: Furnished. 1642 E. 23rd st. 9-9-9

3 ROOM FURNISHED APARTMENT: Private bath. Gas heat. Utilities paid. 2231 Dewey. 9-9-9

3 FURNISHED ROOMS, children welcome. 1542a 7th St., Madison. 9-9-9

3325 N. 62ND ST. (Fairmont City, Rt. 40). Lovely furnished air-condtiioned apartment, on bus line. Must see to appreciate. Adults only. 9-9-13

3 ROOMS, heat and water furnished, $60. Call TR 6-5058. 9-9-9

3-ROOM FURNISHED APT., air cond., gas heat. Working couple preferred. Adults. 2316 Iowa. TR 6-4555. 9-9-9

2-ROOM FURNISHED COTTAGE, 2905 Iowa. Adults. TR 6-4454. 9-9-9

EFFICIENCY APT., very clean. 2536 Washington. GL 2-3331 or TR 7-4768. 9-9-9

2-ROOM FURNISHED APT., private bath and entrance. 2150 Edison. 9-9-13

FURNISHED 3-ROOM APT. 2155a Benton. Call TR 7-6141. 9-9-13

3 BIG ROOMS, bath, kitchen and living room furnished, also 3 rooms unfurnished, downstairs. With garage. Couple, baby accepted. On bus line. TR 6-1044. 9-9-13

NICELY FURNISHED efficiency 2 rooms and kitchenette, all utilities, after 5. 2500 Grand. 9-9-13

2446A STATE: Modern 5-room unfurnished apt. Adults only. Available Oct. 1. Apply 2446 State. 9-9-13

2 AND 3-ROOM furnished apt., 1642 E. 23rd St. 9-9-13

3 ROOMS and private bath, $50; building being remodeled. One downstairs unit now ready. New wiring, new gas furnace. 2120 Adams. GL 2-5378. 9-9-9

3 LARGE furnished rooms, bath, utilities paid. 1735 Grand. TR 62596. 9-9-9

TWO 4-ROOM unfurnished apartments, heat and water, $75 month. TR 7-9365. 9-9-13

3 NICE furnished rooms, modern. No pets. Adults. TR 6-5881. 9-9-9

2-ROOM FURNISHED APT., 1 room apartment; also bedroom. Cheap rent, near town, on bus line. 2162 State, after 5. 9-9-9

3-ROOM FURNISHED APT., Old Alton Road, GL 1-9781. 9-9-13

2-ROOM FURNISHED APT., employed lady. Park area. TR 6-5843, call mornings. 9-9-13

3-ROOM APARTMENTS, furnished, working couple. 1718 Edison. TR 7-9369. 9-9-9

Rooms For Rent 10

CLEAN sleeping rooms for men. 1513 Second Street, Madison. Phone TR 6-6218. 10-7-12tf

ROOM AND BOARD for gentleman, good meals and laundry, $15 week. 1608 3rd, Madison. 10-9-23

ROOMS FOR MEN
• Convenient Location
• Recreational Facilities
• Moderate Rates
YMCA 2100 Edison Ave. TR 6-7200

SLEEPING ROOM, clean, modern, quiet location. 2131 Grand. 10-9-23

Rooms For Rent 10

2059 CLEVELAND: Sleeping room, clean, quiet, $30 month, reference. TR 6-8755. 10-9-9

SLEEPING ROOM for rent. Michel Jewelry, 1840 State. 10-9-9tf

2 CLEAN, light, housekeeping rooms. Adults. Also sleeping room. 1700 Delmar. 10-9-9

SLEEPING ROOM for gentleman, private, clean, comfortable. 2138 Iowa. TR 7-0613. DI 4-6186. 10-9-13

CLEAN, comfortable room. 2317 Delmar. Inquire 2464 Iowa. TR 7-2309. 10-9-13

SLEEPING ROOMS, clean. 2121 Cleveland. 10-9-9

SMALL SLEEPING ROOM, near downtown. 2121 Delmar. 10-9-9

Bus. For Rent 11

BUSINESS SPACE available, 1200 square feet. 1419 E. 19th Street. Inquire Western Auto or GL 1-7866. 11-9-20

FOR RENT: 2 office rooms over Libson Shop at 19th and Edison Ave., $50 per month. Morriss Realty Co., TR 6-4400. 11-3-4tf

2-BEDROOM TRAILER, Hutchinson Trailer Court. TR 6-6283. 13-9-9

Misc. For Rent 14

TRAILER SPACE for rent. TR 7-1223. 14-9-9

Bus. Opportunities 16

TRADE IN your home on this growing business: Always a money maker. 3 bedroom apartment over store, corner location with carport, storage, etc. C & E Conf'y, 2343 E. 24th st. TR 7-8944. 16-8-19tf

NEWSPAPER ROUTE. TR 6-7841. 16-9-30

Help Wanted 17

ALL KINDS of work, skilled, unskilled, many college graduates needed, also beginners to $680 mo. American Employment, 1715 State, Granite City or 607 Missouri Ave., E. St. Louis. 17-9-16

FULL TIME Caretaker—Apartment, all utilities, including air conditioning furnished. Retired person preferred. Call UPton 5-1800 for appointment to be interviewed. 17-9-9

DAIRY LAB TECHNICIAN—High school graduate chemistry and biology background helpful. Aro-Dressel Dairy. GL 1-7660. 17-9-13

Male Help Wanted 18

NEWSBOYS WANTED: Apply in person, Granite City News Co., 1414 19th St. or call TR 6-6050. 18-8-9-tf

TO HELP ON FOOD ROUTE, average earnings, $2.50 per hour. Must be neat. Apply 800 No. 31st Street, East St. Louis, Illinois, mornings. 18-9-23

DRIVER-SALESMAN for established route. Must have sales experience. J. C. Ranft Bottling Co., 2118 Grand. 18-9-9

MAN for hardware store, good opportunity. Apply in person. Friedmans, 5th & Madison. 18-9-7tf

BAKER OR APPRENTICE
Steady Work, 5 Day Week. Experience In Retail Type Make-Up And All-Around Bench Work Or Will Train. Union Wages —
Apply Mornings
Mrs. Seibold's Bake Shop
2241 MADISON AVE.
GRANITE CTY, ILL.

MAN, part time, on Social Security. Cleaning and light work in retail store. Write Box 34, c/o Press-Record. 18-9-9

ATTENION! We want 5 men who are capable and qualified to train as managers in a young growing Illinois concern. Fast advancement, group hospitalization, many other company benefits. Some background in management preferred. Age limit 23-50. If you qualify call TR 7-6356 Thursday evening 7-8, Friday morning 8-9. 18-9-9

WANTED
DISH WASHER
Age 18 to 35
Apply in Person
From 7 to 8 P.M.
PARK-N-EAT

Female Help Wtd. 19

WANTED—Housewives and mothers of school age children who can spare 3 hours daily to sell nationally advertised Watkins Products. Average $6 and up per day, choose own hours. Call Mrs. McIntyre, 656-7349, Edwardsville, Ill. 19-9-23

EXPERIENCED hair stylist. Cut & Curl Tair Stylist. TR 6-9905, TR 6-8803, TR 6-9753. 19-7-12tf

REFINED christian lady, housekeeper, live in or stay til 8 P.M. West Granite area. After 5 P.M. TR 7-5920. 19-9-16

SECRETARY, excellent boss, good hours, $350. Mrs. Spanberger, BR 1-2921. 19-9-9

TYPIST, nice location, small office, $280. Mrs. Spanberger, BR 1-2921. 19-9-9

Female Help Wtd. 19

EXPERIENCED paste up girl, $1.90 per hour. Mrs. Spanberger, BR 1-2921. 19-9-9

FEMALE HELP WANTED
Age 20 to 35.
Evening Work.
Apply in Person from 7 to 8 P.M.
PARK-N-EAT

WOMAN, record keeping and general secretarial work. Reply to Box 35, Granite City Press-Record. 19-9-9

BABY SITTER WANTED in my home. Must have good references. TR 6-2562. 19-9-9

DIETITIAN - A.D.A.
. . . part-time Therapeutic Dietitian needed to complete staff at St. Elizabeth Hospital, 2100 Madison Ave., Granite City, Il. Must have therapeutic background. A.D.A. preferred. Male applicants may also apply to Miss Mary Decker, Dietary Dept.
An Equal Opportunity Employer

WOMAN
General office work. Retail store. Typing and dictation necessary. Give full history in application.
Write
Granite City Press-Record,
BOX 33,
Granite City, Illinois

MIDDLE AGE Christian lady to baby sit in my home five days a week. References. Call after 5:30 p.m. TR 7-4965. 19-9-9

OFFICE and SECRETARY, typing and shorthand necessary, call GL 2-7350 for appointment. Stolze Lumber Co. 19-9-9tf

COUNTER GIRL, experience not necessary, must be able to sew. Apply in person. Alright Cleaners, 2209 Madison Avenue. 19-9-9

Employment Wtd. 20

TREE REMOVAL, reasonable rates. Free estimate. TR 7-8929, TR 6-8747, or TR 7-1198. 20-10-11

BASEMENT DIGGING: Dirt, rock hauling; septic systems installed, sewer lines dug, yard grading. Ted Kuberski, TR. 7-2559. 20-9-16

GENERAL HAULING, ashes, trash barrels and trash barrels for sale. Archie Pulley. TR 6-6933. 20-9-23

SEWING, alterations, hemming, zippers. 2507 Grand. Basement apt. Lucy Burnett, TR 7-9211. 20-9-9

WELL DRIVING, pump installation and service. Call Neal, GL 2-4190. 20-9-27

LIGHT HAULING, trash barrels emptied, basements cleaned. TR 7-6539. 20-9-13

PLASTER PATCHING, ceiling swirled, free estimate. TR 6-9386. 20-9-13

CONCRETE WORK. Porches, steps, walks, drives, patios, garages, house fundations and floors. Estimate given, 5% financing available. D. Copeland, TR 6-9373. 20-9-20

BABY SITTING. TR 7-4523. 20-9-9

PLASTER PATCHING, no matter how small. E. J. Gordon. Free estimate. TR 6-1270. 20-9-23

ANYTHING TO MOVE or haul. Call Paul. TR 7-9445. 20-9-23

DISHWASHING, or any day work. Baby sitting. TR 7-2211. 20-9-13

WRINKLE-FREE ironing done in my home, $5 basket. TR 7-5257. 20-9-9

PART-TIME TYPING or office work, experienced. TR 6-9084. 20-9-9

LIGHT HAULING, trash barrels emptied, basements cleaned. TR 7-4497. 20-9-30

WANTED: Carpenter work, garages, room additions, repairing, remodeling, doors, windows, etc. TR 6-2430. 20-9-13

CLEANING ASHPITS, basement, anything hauled. Call Leo Pulley, TR 7-2732. 20-10-4

DRESSMAKING & alterations. Pick-up and delivery. Mrs. Lilly, GL 2-4187. 20-9-9

CHIMNEY REPAIRING and cleaning, porch repair, steps and sidewalk repair. GL 2-8154. 20-9-9

TREE TRIMMING and removal. Reasonable rates. Free estimates. C. W. Clark, TR 7-6492. 20-9-13

IRONINGS DONE with care and perfection, $4 bushel. TR 7-8853. 20-9-9

BOY COLLEGE STUDENT needs job working evenings. TR 7-3677. 20-9-9

Houses Wanted 21

WANTED: Your home to sell! We have the most modern file system in town on prospective purchasers and their requirements. We may have just the buyer for your property and can handle all types of financing and trades. Call Morriss Realty Co. today. TR 6-4400. Office 1907 Edison Ave. 21-2-18tf

Misc. Wanted 25

WANTED: Your Kodak developing, 24-hour service. Graham's Book Store. 25-4-18tf

GUNS WANTED: All types — ready cash! Buy - Sell - Trade Lee's Gun Exchange, 1837 State TR 6-9247. 25-12-19tf

ROOMS PAINTED or papered, $10 and up. Also exterior painting. Call Stevens Painting Co., GL 2-1345. 28-9-16

SELL! SELL! All red and white metals are high. O'Dells Iron and Metals. Industries welcome. TR 6-6680, Market and State. 25-6-1tf

SIU WOMAN STUDENT needs ride from Granite City to East St. Louis campus for 8:00 morning classes. Monday through Friday. Call TR 7-0550. 25-9-9

WANTED: Used furniture. Any amount. Steinberg Furniture Exchange. 1824 State St. TR 7-5882. 25-9-9

RIDE WANTED to St. Louis, 18th and Gratiot St., Union Electric Co., hours 8-4:30 p.m. TR 6-3811. 25-9-9

Misc. Wanted 25

WANTED AT YOUR PRICES, if reasonable. Furniture and appliances. All kinds, what have you, name it. Call after 3 p.m. TR 7-6879. 25-9-9

RIDE WANTED: 2300 Benton to vicinity of Barnes Hospital, 8 to 4:30. TR 7-3936. 25-9-9

Personals 26

I NEED CLOTHING for my children very badly, husband on strike since July 4th. TR 7-2493. 26-9-7

CONFIDENTIAL LOANS, signature only, men or women, $50 to $800. Call Mr. Daniels. TR 6-5050. 26-6-14tf

NEW FALL WEDDING APPAREL now at Bridal & Formal, 2013 Delmar. TR 7-4764 Evening appointments. 26-9-16

Business Cards 28

BATHROOM VANITIES $38.95. Formica cabinet tops. Bar and table tops. Cabinets custom Made. Marshall's Cabinet Shop. Terms. TR 7-8853. 28-9-30

MONEY
CUT YOUR PAYMENTS
$800 to $7500
5 YEAR TERMS
You're eligible even if you already have a 1st and 2nd Mortgage or if you are behind in your monthly payments.
BUSINESS LOANS
to $100,000
CALL
Phone a Loan
BR. 1-2900
CENTRAL
ACCEPTANCE CORP.
435 Missouri Ave. E. St. Louis, Ill.
An Ill. Licensed Co.

DO IT YOURSELF
Washer and Dryer Parts.
You'll Be Surprised at How Much You Save!
GE and MAYTAG
No Bootleg Parts.
Or We Will Repair It for You.
ALL MAKES
SUPREME
RADIO AND APPLIANCE
2109 JOHNSON ROAD
TR 7-5559 — GL 2-5315

JOY SMYTHE **DANCE STUDIO**
(Granite City's Leading School)
COMPLETE DANCE EDUCATION
NATIONALLY RECOGNIZED TEACHER
20th and Cleveland TR 7-1622

Modern Upholstery
1423 23rd St. TR 7-8392
FREE ESTIMATE AND PICK-UP & DELIVERY
If No Answer Call TR 7-8155

CONCRETE WORK: Porches, steps, walks, drives, patios, garages, house foundations and floors. Estimates given. 5% financing available. D. Copeland, TR 6-9373. 28-9-20

ORDER YOUR PREFERRED CAR LICENSES NOW!!!!
BONDED
LICENSE SERVICE
JUDD AGENCY
3037 State
Authorized Illinois
Remittance Agent

LOVELY LADY Beauty Salon, 2601 Edwards St., Phone TR 6-8666. Permanents oil, $8.-$4., $10-$5., $12.-$6., $15.-$7.50, $20.-$10. Minnie Fletcher, Elsie Clark, Tuesday thru Saturday. 28-10-7

FREE TERMITE INSPECTION
BRAD'S TERMITE AND PEST CONTROL
Only One Dollar per room eliminates roaches, spiders, water bugs, silver fish, ants and other household pests.
All Work Guaranteed
CALL TR 7-8766

GENERAL HAULING, trash barrels emptied, 75c. Also barrels for sale. M. Evans, 2321 Logan, Granite. TR 7-6166. 28-9-9

RUGS, CARPETING, upholstery safely thoroughly cleaned and dried same day. Only process commended by Parents', McCall's, American Research and Testing Laboratories, Durclean Home and Business Service. TR 7-4057. 28-9-23

DO YOU NEED a garage, carport, new porch, new home, siding, storm window or doors, add a room, basement walls, new and repaired. All types home improvement, concrete work. No job too small. Phone TR 7-1995. 28-9-30

FURNITURE UPHOLSTERING and repairing, cushions refilled, overstuffed furniture a specialty. Bolliger Upholstering. 1508 Pontoon. TR 6-8919. 28-10-11tf

TOWNSEND T.V.
Television Sales-Service
T.V. Service Nightly to 7 p.m.
SERVICE CALLS MADE WITHIN THE HOUR
TR 7-2564
ONE DAY SERVICE
All Work Guaranteed 90 Days

ROOFING, all types., Siding, aluminum, etc. By professional perfectionists. Berman Roofing & Siding Co., GE 6-1001, VO 3-4999, EX 7-3662. 28-9-13

ALL BRICK WORK, complete chimney repair, Hy-C aluminum chimney covers keeps out rain, birds and squirrels. Fully insured. Free estimate. BR 4-1100. 28-9-13

AUTO LOANS
We Make Loans Others Refuse
Also loans to women and personal loans
24 MONTH PAYMENT PLAN
$120, pay back $ 5.00 a mo. + Int.
$300, pay back $12.50 a mo. + Int.
$480, pay back $20.00 amo + Int.
$798, pay back $33.25 a mo. + Int.
Legal small loan interest 3% first $150, 2% on $150 to $300, and 1% over $300 per month on unpaid balance on number of days money used.
RELIABLE LOAN CORP.
19TH AND STATE STS.
GRANITE CITY TR 6-5050

KNOCK ON THE WALL! If it doesn't crack, chip, peel or fall it's dry wall. If your building a new home or room additions call Porter Painting & Dry Wall for estimates, TR 7-1239. Also interior and exterior painting. Insured—Union. 28-9-27

APPLY FOR 1966 auto license now to keep your same number. J. W. (Jim) Walker, 2450 Iowa, Granite City, TR 7-1976. 28-9-30

GARDEN PLOWING, yard leveling, weed mowing with 5 ft. rotary or 7 ft. sickle blade. Phone TR 7-2262. 28-9-9

GENERAL HAULING: Sand, gravel, rock, dirt, slag, coal, etc., and yard grading. Reasonable. Call TR 7-8929, TR 6-8747 or TR 7-1198. 28-10-18

PENNY'S BEAUTY SHOP, 2638 East 24th St., TR 6-7030. Permanents. $5 to $12. Shampoo and set, $1.25. Hair cuts, $1. Tints and bleaches, $3.50. Scalp treatments, $2. 28-10-4

WATCH AND CLOCK repairing: 35 years experience, prices very reasonable. Paul Riegle, 1930 Cleveland. 28-12-31

Get Rid of Roaches
Spiders, ants, waterbugs, silverfish and fleas. $1.00 per room. Also tree and shrubbery spraying. Free estimate on termites. Work guaranteed. Reasonable rates.
RABON PEST CONTROL
CALL TR 6-2265

Lost and Found 29

LOST: Parakeet, light blue, will light on your shoulder, talks. Reward. TR 6-0606. 2503 Iowa. 29-9-9

LOST: Large carton containing ladies shoes, Aug. 31, while moving from 2200 Delmar to Fortune Drive. Reward. TR 7-1430. 29-9-9

FOUND: Pony, Horseshoe Lake area. TR 6-8720. 29-9-9

Notices 30

BRUCE W. HILL
WILL SPEAK AT THE
FIRST UNITED MADISON PRESBYTERIAN CHURCH
3rd and Ewing Madison, Ill.
Monday Night 7:30 P.M.
September 13th
PUBLIC INVITED

RUBY 111 Sportsman Club, music and fish fry every Sat. and Sunday, featuring The Continentals, Buck Wheat and John. 30-9-16

I will not be responsible for debts contracted by anyone other than myself on or after this date, Sept. 9, 1965. WELDON ABERNATHY, 908 East Chain of Rocks Road, Granite City, Ill. 30-9-9

ANTIQUE AUCTION every Saturday afternoon 2:30 p.m., 6th and Hawthorne, Wood River, Ill. Goessman Auction, wanted, antique buyers and sellers. Phone 254-3763 or 259-2374. 31-9-27

Coming Events 31

RUMMAGE SALE, Odd Fellows Hall, 20th and Grand, Sat., Sept. 11, 9 a.m. Clothing and furniture, cheap. Given by the Church of God. 31-9-9

BARBECUE EVERY SATURDAY. Pork steaks and chicken halves. Carry-outs. Call early for chicken. TR 6-9401. American Legion Post 113, 24th and Madison Ave. 31-5-20tf

FISH FRY: Every Friday 3-9 p.m. American Legion Post 307, Venice. Fish sandwich, slaw, onion and pepper. 40c tax included. 31-9-9

IS NOON SATURDAYS AND WEDNESDAYS
THE DEADLINE FOR CLASSIFIED ADS

Classified ads are not taken by telephone since the volume is insufficient to justify the bookkeeping that would be required.

CLASSIFIED AD RATE
5 CENTS A WORD — 60c MINIMUM
$1 Extra Charge for Blind Ads

Card of Thanks 32

We wish to thank all of our friends and neighbors for their acts of love and sympathy during our bereavement in the loss of KLEADELL HUBBARD. And also extend grateful thanks for the beautiful floral tributes to our loved one. Special thanks to St. Elizabeth Hospital, Rev. Ralph Dollar, Rev. E. MacElroy, Rev. Roy Reese.

WIFE AND SON
32-9-9

We wish to extend our heartfelt thanks and appreciation for the acts of kindness, messages of sympathy and beautiful floral offerings received from our many friends in our sad bereavement in the loss of our beloved husband and father EDWARD SCHMIDT, SR. We especially thank the Rev. Surbey, pallbearers, Bell Telephone Co., and Lahey Funeral Home.

THE FAMILY OF
EDWARD SCHMIDT SR.
32-9-9

In Memoriam 33

Dr. Hal Scharf
Sept. 12, 1964
IN LOVING MEMORY.
A YEAR HAS GONE BY
AND YOU ARE DEEPLY
MISSED BY YOUR
LOVING WIFE, SONIA;
DAUGHTER, THELMA;
SON, MAX, AND
GRANDCHILDREN

In loving memory of MARY NICOL, Sept. 5, 1952:
Deep in the heart lies a picure,
Of loved one laid to rest.
In memory's frame we shall keep it,
Because she was one of the best.
SADLY MISSED BY FAMILY
33-9-9

In Memory of
Paul A. Mahrt
Whose foresight established a youth endowment fund to perpetuate his interest in and love for the youth of our community.
GRANITE CITY YMCA

Legal Notices 34

NOTICE OF CLAIM DATE

Notice is hereby given to all persons that the First Monday in October 1965 is the Claim Date in the estate of KATHRYN ROBERTSON a/k/a ANNA KATHRYN ROBERTSON Deceased, pending in the Circuit Court of the Third Judicial Circuit, Madison County, Illinois, Estates Division and that claims may be filed against the said estate on or before said date without issuance of summons.

Dated this 30th day of August, 1965.

ERNEST R. ROBERTSON
Executor
Attest:
DALE HILT
Associate Circuit Clerk
LUEDERS & ROBERTSON
Attorneys
34-9/2-9-16

NOTICE OF CLAIM DATE

Notice is hereby given to all persons that the First Monday in October 1965 is the Claim Date in the estate of MINNIE BONO Deceased, pending in the Circuit Court of the Third Judicial Circuit, Madison County, Illinois, Estates Division, and that claims may be filed against the said estate on or before said date without issuance of summons.

Dated this 23rd day of August, 1965.

GEORGIA BONO ANDERSON
Executrix
Attest:
DALE HILT
Associate Circuit Clerk
LUEDERS & ROBERTSON,
Attorneys
34-8/26:9/2-9

NOTICE OF CLAIM DATE

Notice is hereby given to all persons that the First Monday in October 1965 is the Claim Date in the estate of MARCUS C. VOEGELE Deceased, pending in the Circuit Court on the Third Judicial Circuit, Madison County, Illinois, Estates Division, and that claims may be filed against the said estate on or before said date without issuance of summons.

Dated this 23rd day of August, 1965.

MARCUS R. VOEGELE
Administrator
Attest:
DALE HILT
Associate Circuit Clerk
LUEDERS & ROBERTSON,
Attorneys
34-8/26:9/2-9

INVITATION FOR BIDS

The Granite City Housing Authority will receive bids for the complete construction contract for the construction of Housing Project ILL-5-4 at Granite City, Illinois, consisting of an addition to the present recreation-management and maintenance building and 19 dwelling buildings containing a total of 100 dwelling units, until 7:00 P.M., D.S.T., on the 12th day of October, 1965, at the office of the Granite City Housing Authority, 1800 Kirkpatrick Homes, Granite City, Illinois, at which time and place all bids will be publicly opened and read aloud.

Proposed forms of contract documents, including plans and specifications, are on file at the office of the Granite City Housing Authority, and available only at the office of Gabriel and Dulgeroff and Associates, Architects,

South Venice

MRS. FREDA LEATON
614 Washington Avenue
TR. 6-1502

Mr. and Mrs. Lawrence Heagy and children, Larry and Loretta Ann, 201 Hampden street, returned home Sunday from a week's camping trip to Table Rock Lake in the Ozarks.

They were joined at the campsite by Mr. and Mrs. Max Gorrell and family and Mr. and Mrs. Lyle Howell and family, all of Granite City, and by Mr. and Mrs. Al Quevereaux and family of St. Louis.

* * * *

16TH BIRTHDAY

Mr. and Mrs. Waldo Sizemore, 1024 Third street, entertained with a dinner Sunday in honor of their granddaughter, Miss Sharon Sizemore of Granite City, who celebrated her 16th birthday. She received many gifts.

Others seated for the dinner were the honoree's parents, Mr. and Mrs. Waldo Sizemore jr., and Miss Vickie Duncan, all of Granite City, and Mrs. Faye Smith of Venice.

* * * *

Mr. and Mrs. Lawrence Heagy and children, Larry and Loretta Ann, 201 Hampden street, accompanied by her brother, Mark Koelker and Tony Keeney, both of Venice, spent Monday at the state fair at DuQuoin, Ill.

* * * *

FIRST REGULAR MEETING OF VENICE SR. CITIZENS

The first regular meeting of the Venice senior citizens, sponsored by the Venice Homecoming Association, was held Tuesday morning at the Venice Odd Fellows hall, with Dan McGee, president presiding at the business session.

A committee to form by-laws for the group will meet tonight at 8 o'clock at the Venice public library. Those serving on the

Legal Notices 34

at 1509 Twenty-Third Street, Granite City, Illinois, and may be obtained on and after September 9, 1965. Copies of the documents will also be on file at the following locations for examination by interested parties: F. W. Dodge Corporation Plan Rooms in the Cities of St. Louis, Missouri; Springfield, Illinois; Evansville, Indiana; Southern Illinois Builders Association Plan Rooms in the Cities of East St. Louis and Alton, Illinois.

Copies of the documents may be obtained by depositing a certified check in the amount of $50.00 with the Granite City Housing Authority for each set of documents so obtained. Such deposit will be refunded to each person who returns the plans, specifications and other documents in good condition to the Granite City Housing Authority, 1800 Kirkpatrick Homes, Granite City, Illinois, within 10 days after bid opening.

A certified check or bank draft, payable to the Granite City Housing Authority, U. S. Government Bonds (at par value), or a satisfactory bid bond executed by the bidder and acceptable sureties in an amount equal to five percent (5%) of the bid shall be submitted with each bid.

The successful bidder will be required to furnish and pay for satisfactory performance and payment bond or bonds.

Attention is called to the fact that not less than the minimum salaries and wages as set forth in the Specifications must be paid on this project.

The bidder shall not include any Illinois Retailers' Occupation or Use Taxes in his bid. Exemption certificates for these taxes will be furnished by the Local Authority.

The Granite City Housing Authority reserves the right to reject any or all bids or to waive any informalities in the bidding.

No bids shall be withdrawn for a period of forty-five (45) days subsequent to the opening of bids without the consent of the Granite City Housing Authority.

GRANITE CITY
HOUSING AUTHORITY
By: DAVID W. MORGAN
Executive Director
Date: September 9, 1965
34-9/9-13

REQUEST FOR BIDS BY THE CITY OF GRANITE CITY

Sealed bids will be received in the Office of the City Comptroller until 3 o'clock P.M., D.S.T. September 20, 1965, on the cost of two (2) new 6 cylinder Trucks, specifications as follows:

G.V.W. at least 18,000
Wheel Base at least 127 inches
Minimum of 300 cu. in. Engine
4 Speed Transmission
2 Speed Rear Axle
Heavy Duty Front and Rear Springs
Front and Rear Directional Signals
Three Cab Marker Lights
Heater and Defrosters
Dual Extension Type Rear View Mirror
8:25x20 10 ply Front and Dual Rear Tires on Regular Wheels
Oil Bath Air Cleaner
Full Flow Oil Filter
Plus 8 ft. 4 cu. yd. Dump Body with Hoist and Cab Shield
Add Freight Charges

Trade in allowance on two (2) 1956 Chevrolet Trucks, that can be seen at the Street Department Garage, is to be considered in bids submitted.

Bids containing minor deviations from above specifications will be accepted, if in the opinion of the awarding agency representatives, the deviations do not render the equipment unsuitable for the proposed use.

CITY OF GRANITE CITY
JOHN DOOHER, Comptroller
34-9-9

Mitchell

MRS. LOIS WEEKS
129 E. Chain of Rocks Road
TR. 6-6454

15TH BIRTHDAY

Mr. and Mrs. James Schieb, 4929 Mueller avenue, entertained with a party in honor of the 15th birthday of their daughter, Brenda, Sunday evening. Refreshments were served and the young people spent the evening dancing.

Those present were Mr. and Mrs. Russell Selph and children, Donnie, Russell, Beckey, Tiger and Nina, Mrs. Alice Selph and children, Johnnie and Greg, Mr. and Mrs. Bill Davis and children, Barbara, Alma and Billy, Roy Morelan and daughter, Donna, Douglas Shaw, Genieboy Chetley and Karen and Marie Schieb.

* * * *

Mrs. Jean Thornton and daughters, 512 Fleming, spent the holiday weekend visiting relatives at Johnston City, Ill.

committee will be McGee, Mrs. Audress Brown, Mrs. Stella Loftus, Mrs. Clara Crause and Lynton McCoid.

A fund will be submitted to the project committee for purchase of materials. The organization, which meets each Tuesday at 10:30 a.m., will hold its business meeting on the last Tuesday of each month.

* * * *

Mrs. Marie Mangi, Apt. 92, Venice Homes, and Mrs. Stella Jansen and Mrs. Irene Lecky of Hadley Hills, Mo., attended homecoming festivities at Waterloo, Ill., during the weekend.

* * * *

Mr. and Mrs. Larry Mueller and son, Larry jr., and Kenneth Mueller, 608 Washington avenue, were guests Sunday at a barbecue held at the home of Mr. and Mrs. John Wilkinson and children, Johnnie, Jamie, Joan and Jill, of Edwardsville.

On Monday, they were dinner guests at the home of Mr. and Mrs. Robert Mueller and children, Rosemary, Sandy and Robert jr., 2721 Idaho street.

* * * *

HOLIDAY BARBECUE

A family gathering and barbecue was held Labor Day in the green shelter at Lee Park.

Those attending were Mr. and Mrs. Alex Kowalski, Mr. and Mrs. Tom Kowalski and children, Susan, Cristy and Tommy, Mr. and Mrs. Larry Schaefer and children, Kim, Karen David and Douglas, Mr. and Mrs. Lloyd Blumenstock and children, Lloyd jr., and Debbie, Mr. and Mrs. Jim Miller and children, Jimmie jr., Mary Catherine, Lorette, John and Paul, Miss Mary Ann Fields, Mr. and Mrs. Jesse Barnett, Mr. and Mrs. Tom Bruder, John Dicky and Mrs. Mary Miller, all of Venice; Mr. and Mrs. Bill Schafer of St. Louis; Mr. and Mrs. Clarence Brown and children, Tom and Debbie, of Edwardsville; and Mrs. Fannie Baker and Mr. and Mrs. Bill Crnkovich and granddaughter, Tanyia Newsome of Madison.

MADISON

1638 Sixth Street — TR 7-0317
MRS. LENNA WILLIAMS

MRS. KULA HOSTESS

Mrs. Veronica Kula entertained members of the Po-Ke-No club in her home, 1620 Seventh street, Tuesday. The group met for the first time of the 1965-66 year, playing games prior to the lunch hour, when the hostess served Mrs. Betty Allen, Mrs. Pat Gerkin, Mrs. Nettie Gnojewski, Mrs. Hazel Swigert, Mrs. Hazel Hinton, Mrs. Margaret Feclurka and Mrs. Marie Stawar.

Games were resumed after lunch, with Mrs. Allen being the day's winner. Mrs. Gnojewski inivited the members to her home, 1608a Fifth street, for the meeting of Sept. 21.

* * * *

NOBLE GRAND MEETING

The Noble Grand club of Delray Rebekah Lodge 786 met Tuesday evening in the home of Mrs. Leora Rogers, with Mrs. Althea Gray as co-hostess.

Mrs. Elsie Vance, Mrs. Lillian Holtscher, Mrs. Minnie Gregory, members, and two guests, Mrs. Lucille Veach and Mrs. Eda Schumacher, met at the Rogers residence, 2266 Iowa street, for the monthly meeting.

Mrs. Vance, president, presided over a short business meeting prior to the social hour. The hostess served refreshments.

Mrs. Gregory will be hostess in her home, 2800 Dale avenue, for the meeting of Oct. 5, with Mrs. Serini as co-hostess.

* * * *

Mrs. George Hommert, 1919 Fourth street, and Mrs. Minnie Aufderheide, 2624 Edwards street, were among 90 who spent their Labor Day vacation on a tour.

The group left St. Louis by bus and arrived at Mackinaw City, Mich., where they tarveled by boat to Mackinic Island. A tour of the island was made as well as a buggy tour.

They stayed at a hotel while there. The group returned Monday evening.

* * * *

HERE FROM CALIFORNIA

Mrs. Melvin Merrill, the former Mary Jane Hill, who resides in Mountain View, Calif., is spending several weeks visiting relatives and friends in this area. "Headquarters" is the home of her parents, Mr. and Mrs. Roy Hill sr., 1663 Third street.

Mr. and Mrs. Bruce Hill of Mimai, Fla., also are visiting relatives and friends. They are spending part of their time with Mrs. Hill's parents, Mr. and Mrs. Al Isleman, in East St. Louis.

Bruce Hill, a former resident of Madison, will participate in services Monday evening at the First United Presbyterian Church in Madison, sponsored by the Mizpah Bible class of the church. The public is invited to attend and hear the message and singing by Hill.

* * * *

HOLIDAY VISIT

Mr. and Mrs. Neuel Williams of Madison, Mr. and Mrs. Henry McMullen of Venice and Mr. and Mrs. Bill Schaefer of Granite motored to Effingham to spend the Labor Day weekend with Mr. and Mrs. Gerald Purcell at their home on Lake Pauline.

Mrs. Bess Stoll of Venice, Mr. and Mrs. Purcell and Mr. and Mrs. Shaefer arrived in Effingham first, while the remainder of the guests arrived Sunday morning, returning Monday evening. The group went to Lake Sarah Monday morning.

* * * *

Mr. and Mrs. Don William, Miss Joan Williams and Jerry ½raklanoff spent Sunday in DuQuoin at the State Fair, viewing races.

* * * *

FAMILY GATHERING

A family get-together was held Monday afternoon and evening in the home of Mr. and Mrs. Phil Barnett, 2014 Alton avenue, and children, Linda, Eugene, Carl, Rickie, Shirley and Paul.

Guests of honor were Mr. and Mrs. Claude Roberson and children, Lee, Frankie, Cindy, Dawn, Vickie and Gail, or Los Angeles, Calif. Mrs. Barnett and Mrs. Roberson are sisters.

The California residents have been visiting with the Barnetts and friends for the past two weeks and started on their return trip Tuesday.

A barbecue was held on the lawn of the home, with Mr. and Mrs. Loren Willman and son, Ronny, and niece, Donna Allison, Mr. and Mrs. Jimmy Hendricks and children, Kathy, Mike, Chris and Lisa, Mr. and Mrs. Charles Fisk and sons, Mike, Jim and Will, Mr. and Mrs. Jack Willman and Mr. and Mrs. Harrison Thomas and children, George, Ramona and Bradley, taking part.

* * * *

Mrs. Lester Thiele, 1509 St. Clair avenue, returned home Monday from the Normandy Osteopathic Hospital, Normandy, Orthopedic Hospital, Normandy, Mo., where she had back surgery. Mrs. Thiele will be unable to have guests in her home for several days.

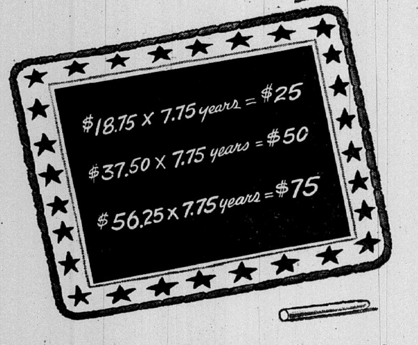

Red, white, and blue arithmetic

If you're looking for safety in numbers, try these figures on United States Savings Bonds.

The value of Savings Bonds adds up at a safe, steady rate. When your Bonds are held to maturity, you get back $4 for every $3 that you invest. And that interest is guaranteed.

Furthermore, you don't pay any state or local income tax on E Bond interest. The federal income tax income may be deferred until you cash them. When you need the cash, your Bonds convert in a jiffy.

But the best part of the Savings Bond equation doesn't show up on the tables—the pride you can feel that your money is put to work helping to strehgthen freedom's cause throughout the world.

It all adds up to the fact that United States Savings Bonds are a mighty hard-working investment. Millions of Americans have found Bonds the star-spangled way to save.

That figures, doesn't it?

Quick facts about Series E Savings Bonds

- You get back $4 for every $3 at maturity
- You can get your money when you need it
- Your Bonds are replaced free if lost, destroyed or stolen
- You can buy Bonds where you bank, or on the Payroll Savings Plan where you work

Buy E Bonds for growth—H Bonds for current income

Buy U.S. Savings Bonds

STAR-SPANGLED SAVINGS PLAN
FOR ALL AMERICANS

PRESS-RECORD
CLASSIFIED
ADS
GET RESULTS

BECAUSE

Over
17,500
Press-Records
Are Bought
And Read
Each Monday & Thursday

Circulation is ABC Audited.

ANNUAL FINANCIAL STATEMENT FOR PUBLICATION
FOR THE FISCAL YEAR ENDED JUNE 30, 1965
CASH BASIS DISTRICTS

DIVISION OF FINANCE AND STATISTICS
RAY PAGE
SUPERINTENDENT OF PUBLIC INSTRUCTION
STATE OF ILLINOIS

IN COMPLIANCE WITH
SECTION 10 - 17
OF THE SCHOOL CODE OF ILLINOIS

ANNUAL FINANCIAL STATEMENT FOR PUBLICATION
For The Fiscal Year Ended June 30, 1965
DISTRICT #12 COUNTY OF MADISON

GENERAL

9½ Size of district in square miles
6 No of attendance centers
2761,79 Average Daily Attendance
110 No. of full-time certified employees
29 No. of part-time certified employees
45 No. of full-time non certified employees
13 No. of part-time non cert. employees
2836.24 Average Daily Enrollment

No. of pupils enrolled per grade

K	1	2	3	4	5	6	7	8	Special	Total
285	335	320	274	267	262	236	236	216	13	2444

9	10	11	12	Special	Total	13	14	Total
254	213	152	128		747			3191

Education Tax Rate By Fund	Building	Transportation	I.M.R.F.	Bonds & Interest	Other Specify
1.50	.25	.02	.054	.357	Total 2.181

1. Total district assessed value $32,046,216.00
2. Assessed value per pupil in A.D.A. .... $ 11,603.42
3. Assessed value per pupil in A.D.E. .... $ 11,298.83
4. Total bonded debt June 30, 1965 .... $ 1,001,000.00
5. Per cent of bonding power obligated currently 3.13%
6. Value of:
   (a) Land .... $ 116,220.00
   (b) Buildings $2,916,269.00
   (c) Equipment .... $ 221,500.00

TEACHERS

	WITHOUT DEGREE	B. A.	M. A.
0-5 yrs. exp. Salary Range	$4675 to $5383	$5175 to $5883	$5675 to $6683
	Margaret Blackshere Susan Dragich Betty Williams	Mary M. Blackburn Rev. Basil Butchko Alice Carter Lois M. Crawford Nancy L. Ebersoldt William Gushleff Pansy Hall Carol Hart David R. Hodges Alice M. McCurtis Charles McCaskill Robert L. Mehelic Helen Metcalf Jeanette M. Morris Sue Ellen Moss Callie D. Nave Janice L. Parizon Bernice Pitts Mary Quinn Sharon Sikora Virginia Washington Linda Sue Williams	Gail Floyd Charles Steptoe
6-10 yrs. exp Salary Range	$5660 to $6233	$6160 to $6733	$6660 to $7533
	Anne Fraley Donald J. Hargrave Bobby E. Page	Roger L. Benway David Byrd, Jr. Norma Danheiser Ethel L. Haynes Dorothy Johnson Glendle Pickering Eleanor Popovsky	Auther Adams Valerie Billing Nina Dittman Bernard Long Frances M. Merkelbach John J. Phelan Sara Anne Veach Norvell V. Woolfolk
11 yrs. and over Salary Range	$6510 to $6900	$7010 to $7400	$7510 to $8200
		Joseph Asperger John W. Barr Edwin N. Barton Dorothy Berger Jean E. Bethel Margaret G. Booth Myrtle E. Booth Amanda Brehe Lawrence Burns Nelle Carr Irene M. Book Grace Dricken Mary S. Evans Eulalia Francis Louise A. Fricke James A. Gardner Margaret Green Martha J. Hayes Dorothy Hazner Catherine Hildebrand Carrie K. Hinkle Clara M. Horton George Hoskins Eva Johannigmeier Leota Johnson Cecil Kempter Olin G. Kreuter William F. Ledbetter John Logan Dorothy Patton Sampson F. Platt Clara E. Rehmus Dennis S. Revelle Clova Taylor Emmett L. Timmons Stanley Serwatka Marion K. Simms Mae L. Waters	Lee A. Ashley Robert L. Barnhart Richard L. Brown Adam A. Burniski Wayne P. Carlisle Porter H. Cawly Arthur Christie Marguerite Connole William B. Coop Addie L. Darden Ellen Follmer Paul W. Kratz James L. Loy Earl McClanahan Joe Naglich James Noeth Edward J. Sido, Jr. Valerie K. Stevens Edward Votoupal Willie G. Watts
11 yrs. and over Salary Range			Administration $8744 to $13,200.00
			Wensel L. Brown Francis E. Dant Donald J. Purkaple Wade E. James John L. Palcheff Kenneth A. Williams Richard L. Spillers

SUBSTITUTE TEACHERS AT $18.00 PER DAY

Lola Barker	Grace Johnson	Judy Rich
Rita Barnhart	Bert Lewis	Charlotte Robbers
Paul Bodine	Shirley Loy	Ida Mae Rose
Sadie Crawford	Shirley Mainridge	Mabel Thomas
Rev. John N. DiGiacomo	Ceceila Markuly	Alex Urban
Marshall Dyer	Effie Maxey	Elsie Vance
Eugene Gunderson	Mary Medley	Ada L. Walton
Ann Hampton	Freda O'Guinn	Rev. George Williams
Norma Hillmer	Annie Price	Mary Williams
Buddie Johnson	P. E. Pyle	

NAME	GROSS AMOUNT
James F. Hayes — Attendance	$ 3,900.00
Lolita G. Jenkins — Same	2,017.76
G. John Gitchoff — Legal	3,000.00
Ray Kozielek — Treasurer	1,200.00
Agnes R. Bargiel — Clerical	366.80
Ocl M. Blumenstock — Same	712.50
Margaret Carlin — Same	6,080.00
Frank L. Derner — Same	187.50
Agnes T. Feldworth — Same	1,040.00
Shirley Goff — Same	3,000.00
Loma Lassen — Same	4,270.00
Edna Mae McLinn — Same	4,510.00
Louise Papa — Same	1,724.98
Sherrill J. Raymer — Same	1,500.07
Etta Mae Waters — Same	2,476.94
William H. Banks — Custodian	5,922.68
Clifford Barr — Same	5,512.00
John J. Crnkovich — Same	5,559.70
Roy Lee Ford — Same	55.20
Glen Goodridge — Same	5,651.13
Roosevelt Hale — Same	5,798.23
James Holder — Same	331.20
Benjamin F. Honorable — Same	5,512.00
Leroy Jackson — Same	5,512.00
Joseph Mehelic — Same	128.80
Lee McMullen — Same	5,512.00
Harry Peck — Same	531.00
Joseph A. Planitz — Same	5,512.00
Steve Pogorelac — Same	5,535.85
Donald Reeves — Same	5,625.98
Eldon B. Rhoades — Same	268.35
John C. Severine — Same	5,535.85
Roy Smothers — Same	5,541.81
Joseph Sprajcar — Same	5,535.85
Joseph Watkins — Same	73.60
Charles A. White — Same	6,148.00
Eleanor Bargel — Cook	1,930.00
Theresa Brzbostowski — Same	1,930.00
Susie Cain — Same	48.00
Irene Ciolek — Same	8.00
Beatrice Clinton — Same	2,110.00
Blanche L. Davis — Same	1,940.48
Barbara Dudak — Same	1,877.60
Armenta Griggs — Same	2,110.00
Grace Hamilton — Same	1,063.99
Nola Jones — Same	2,110.00
Clara Kwiatkowski — Cook and Custodian	2,932.68
Lena Mefford — Cook	16.00
Helen Merski — Same	1,930.00
Marie L. Moore — Same	8.00
Theresa Neague — Same	1,930.00
Wilma Sackett — Same	168.00
Laura Walton — Same	2,110.00
Lucille Watson — Same	648.00
Gladys Watts — Same	664.00
Blanche White — Same	2,110.00
Charles White — Same	188.18
Bernice Word — Same	8.00
Alma York — Same	1,930.00

EDUCATIONAL, BUILDING, SCHOOL LUNCH, BONDS and INTEREST DISBURSEMENTS

NAME	AMOUNT
Allyn & Bacon, Inc. — Supplies	$ 365.12
American Agricultural Chemical Co. — Supplies	165.60
American Bakeries Company — Supplies	2,543.91
American Book Company — Supplies	292.05
American Science Center, Inc. — Supplies	122.41
Amsco Plumbing & Heating — Service	1,019.72
Aro-Dressel Foods Corp. — Supplies	21,317.06
Beckley-Cardy Company — Supplies	1,090.08
Chas. Bennett & Co., Inc. — Supplies	106.72
B & E Planing Mill & Supply — Supplies	202.86
Berrien Bindery — Supplies	1,550.75
Bi-State Development Agency — Service	18,796.68
Blackwell-Wielandy Company — Supplies	1,460.71
The Blazier Company — Service	6,124.00
Blue Cross & Blue Shield — Service	14,813.54
Blue Ribbon Sanitary Products Co. — Supplies	245.60
Board of Education Dist. 189 — Service	506.62
Bob's Service Station — Supplies	778.61
Brodhead-Garrett Company — Supplies	369.12
Wensel L. Brown — Service	1,200.00
Building Service Employees — Service	555.00
Burroughs Corporation — Supplies	397.06
Buxton & Skinner Prtg. & Sta. Co. — Supplies	5,124.77
Chapman Ice Cream Co. — Supplies	899.60
City Janitor Supply — Supplies	1,294.95
City of Madison — Service	1,893.08
Clean Coverall Supply Co. — Supplies	178.46
Joseph J. Cohan Agency — Service	358.00
Clifford Cozart — Service	554.80
Crowell-Collier Publishing Co. — Supplies	205.50
Cyclone Fence — Service	238.00
A. B. Dick Products Company — Supplies	916.46
Dictaphone Corporation — Service	540.00
R. Dron Electrical Co. — Service	715.51
Duffin Bros. Lumber Company — Supplies	217.70
Duchess Sales — Supplies	339.30
Virgil Dulgeroff — Service	2,343.18
East St. Louis & Int. Water Co. — Service	3,082.52
Edray Foods, Inc. — Supplies	8,473.34
Educational Record Sales, Inc. — Supplies	176.74
Edward Don & Company — Supplies	337.36
Federal Oil Corporation — Supplies	2,715.10
Field Enterprises Educational Corp. — Capital Outlay	484.00
Fijan-Maeras Agency — Service	9,797.39
First National Bank in Madison — Service	106,503.75
Fisher Scientific Company — Supplies	265.97
Foley Venetian Blind Co. — Supplies	2,524.32
Follett Library Book Co. — Supplies	1,024.53
E. A. Friedman's Company — Supplies	1,199.29
General Biological Supply House — Supplies	330.67
General Welding Supply Co. — Supplies	230.53
Ginn & Company — Supplies	154.96
Gitchoff Agency — Service	270.00
Graham's Book Store — Supplies	1,050.61
Granite City Glass Company — Supplies	344.50
Granite City Press-Record — Supplies	276.40
Greensteel-Korok Inc. & H. Clements Co. — Service	6,297.00
E. M. Hale & Company — Supplies	592.95
Harcourt, Brace & World, Inc. — Supplies	409.64
Hartman-Walsh Painting Co. — Service	3,899.00
Harris Trust & Savings Bank — Service	38,281.25
D. C. Heath & Company — Supplies	167.44
Heco, Inc. — Supplies	307.30
B. E. Hohlt, Inc. — Supplies	766.52
J. I. Holcomb Mfg. Co. — Supplies	235.58
Hy. C. Hollmann Produce Co. — Supplies	1,856.23
Holt, Rinehart & Winston, Inc. Supplies	282.14
Horace Mann Life Insurance Co. — Service	6,480.00
Houghton Mifflin & Company — Supplies	784.15
Huxel Electric Company — Supplies	9,469.00
Illinois Association of School Boards — Service	195.00
Illinois Electric Works Inc. — Supplies	152.75
Illinois Municipal Retirement Fund — Service	25,558.43
Illinois Office Equipment Co. — Supplies	371.30
Illinois Power Company — Service	24,853.81
Illinois Reading Service — Supplies	495.61
International Business Machines Corp. — Service	912.14
Iron-Fireman-Webster, Inc. — Service	169.00
J-N Distributing Company — Supplies	609.69
Johnson Music — Supplies	975.73
Stephen Kash — Service	170.50
Ken-A-Vision Mfg. Co., Inc. — Capital Outlay	198.51
Klenzade Products — Supplies	307.09
Kraft Foods — Supplies	301.30
J. S. Latta & Son — Supplies	115.56
John McArthur Sptg. Goods Co. — Supplies	243.96
McGraw-Hill Book Company — Supplies	2,320.39
Macalaster Scientific Corp. — Service	183.44
Madison Auto Supply Company — Supplies	360.54
Madison Chemical Corp. — Supplies	312.06
Madison Coal & Feed Company — Supplies	305.70
Madison Federation of Teachers — Service	1,601.00
Madison Public Schools — Supplies	5,673.10
Madison School Dist. 12-Federal Credit Union — Service	18,424.00
Madison Sr. High School — Supplies	11,300.65
Markuly Plumbing & Heating Inc. — Supplies	366.61
Markwort Sptg. Goods Company — Supplies	406.58
Matthews Transfer Company — Supplies	696.71
Meletio Sea Food Company — Supplies	330.88
Mercantile Trust Company — Service	64,455.80
Metropolitan Life Insurance Co. — Service	2,809.06
Midwest Dairy Products — Supplies	200.86
Miller's Provision Company — Supplies	6,951.36
Minnette Boiler — Service	104.50
Modern Refg. & Air Condg. Service — Service	355.90
Monroe Calculating Machine Co. — Service	196.00
National Chair & Furniture Co. — Capital Outlay	127.80
Norfolk & Western — Service	175.90
North American Cold Storage — Supplies	167.21
Old Vienna Products — Supplies	159.60
Frank Paxton Lumber Company — Supplies	1,241.90
Pitman Publishing Corp. — Supplies	165.30
Puritan Chemical Company — Supplies	168.88
Quad City Cab Company — Service	145.00
Rand McNally & Company — Supplies	325.88
James M. Raub Painting Company — Service	1,506.00
Ravarina & Froschi, Inc. — Supplies	328.70
C. B. Rippley, Treasurer — Service	970.07
Arthur Roseman — Service	2,405.00
Royal Typewriter's Co., Inc. — Service	1,160.00
The Ruckert Company — Supplies	149.43
W. Schiller & Company — Capital Outlay	327.28
C. J. Schlosser & Company — Service	700.00
School Service Co., Inc. — Supplies	145.58
Schultz Door Closer — Supplies	108.51
Schulze & Burch Biscuit Co. — Supplies	791.83
Scott, Foresman & Company — Supplies	2,682.51
Shattinger Music Company — Supplies	440.50
Sheppard, Morgan & Schwaab — Service	114.05
Sherman House — Service	491.02
The Simon-De Vine Welding Co., Inc. — Supplies	461.00
Simples Time Recorder Co. — Supplies	197.00
L. W. Singer Co., Inc. — Supplies	276.29
Ralph Skinner — Supplies	519.08
Geo. Slay & Company — Service	350.00
Society for Visual Ed. Inc. — Supplies	128.41
Southwestern Bell Telephone Co. — Service	2,028.83
South-West News Company — Supplies	775.26
Southwestern Publishing Co. — Supplies	114.60
Stanley Hanks Painting Co. — Service	12,686.00
State Farm Fire & Casualty Co. — Service	472.50
State Radio TV Company — Supplies	116.58
Stromberg Div.-General Time Corp. — Service	334.00
Tandy Leather Company — Supplies	139.59
Teachers Retirement System — Service	53,757.78
Thermo-Fax Sales, Inc. — Supplies	199.42
Triangle Typewriter & Supplies — Supplies	1,743.88
Tri City Coal Company — Supplies	2,704.05
Tri City Printing Company — Supplies	734.20
Union Coal & Feed Company — Supplies	327.55
Vandalia Bus Lines, Inc. — Service	653.00
Van Sickle Company — Supplies	155.08
N. D. Vasiloff Agency — Service	151.38
M. A. Verton, Chairman — Service	300.00
Vestal, Inc. — Supplies	1,112.58
W. M. Welch Scientific Company — Supplies	391.71
Western Slate Refacing Co. — Service	535.50
Albert Whitman & Co. — Supplies	184.48
M. H. Wolfe & Company — Service	235.07

Moose Lodge 272 Preparing For Saturday's Pet Parade

Youngsters of the Quad-Cities are being reminded by Joseph Jackovich jr. to get their pets ready for the annual pet parade, sponsored by Moose Lodge 272, scheduled for 2 p.m. on Saturday. No advance registration is required.

Prizes are to be awarded in three categories—most unusual, most comical and most realistic setting for a pet, according to Jackovich, who is civic affairs chairman for the lodge.

In past years, large numbers of youngsters have costumed themselves and their pets for the parade, and the variety of pets has ranged from horses to monkeys. Dogs and cats have been the most numerous, but the parades also have featured trained ducks, birds and even gold fish.

Some children create floats, using baby buggies and wagons.

The parade will start at 2 p.m. from 20th and State streets and will proceed south along State street to 19th street, then west to Niedringhaus avenue and Cleveland blvd., where the marchers will go north to the parking lot at 20th street and Cleveland blvd.

At the parking lot, prizes will be awarded and treats will be served to the participating youngsters.

Air Force Reunion

Retired U. S. Army Air Force and retired U. S. Army Air Corps personnel living in the St. Louis and Scott Air Force Base areas have been invited to attend a reunion Sunday, Sept. 19, at 2 p.m. at the Elks club in Belleville. A buffet luncheon will be served. Reservations may be made with John Komeshak, 108 Cresthaven drive, Belleville.

Following a crooked path often leads to a strait-jacket.

THE ANNUAL FINANCIAL PUBLICATION
Receipts
For the Fiscal Year Ending June 30, 1965
(CASH BASIS DISTRICTS)

ACCOUNT TITLE	Account No.	EDUCATIONAL	BUILDING	ILLINOIS MUNICIPAL RETIREMENT	RENT	TRANSPORTATION	WORKING CASH	BOND & INTEREST	SITE & CONSTRUCTION
RECEIPTS REVENUE RECEIPTS:									
Taxes	401.0	$ 460,100.10	$ 76,663.38	$ 15,025.63		$ 6,142.93		$109,845.68	
From Governmental Divisions	402.0	521,713.32	10,000.00			6,759.68			
Student and Community Services	403.0								
Rental—Gym	403.11		46.25						
Sale of Supplies	403.12	563.10							
School Lunch	403.13	62,322.54							
Student Fees, Lockers, etc.	403.14								
Other Student Services	403.15								
Athletics	403.2	7,820.36							
Adult Education	403.31								
Apprentice Training	403.32								
Summer Schools	403.33								
Community Programs	403.4								
Tuition	403.5								
Transportation	403.6								
Fees	403.61								
Insurance Claims and Refunds	403.69	402.45	836.00						
Gifts (Dow)	403.9		8,000.00						
Other Districts	403.63								
Miscellaneous	403.64								
Reimbursement from Education Fund	403.65								
Expense Reimbursement	403.7								
Other	403.8								
Interest on Investments	405.0								
Premium on Bonds Sold	406.0								
Accrued Interest on Bonds Sold	407.0								
Other Revenue Receipts	409.0								
Accrued Interest on Tax Anticipation Warrants	410.0								
TOTAL REVENUE RECEIPTS		$1,052,921.87	$ 95,545.63	$ 15,025.63	$	$ 12,902.61	$	$109,845.68	$
RECEIPTS NON REVENUE RECEIPTS:									
Return of Imprest Funds	451.0	$ 1,000.00							
Sale of Bonds	452.0								
Anticipation Warrants Issued	453.0								
Sale of School Property	454.0								
Sale of Investments	455.0								
Loans from—and Repayment from Other Funds	456.0								
Payroll Deductions	457.0								
Other:	458.0								
Deficit Transfer from Educational Fund	458.1	$ 4,828.62				$ 4,828.62			
All other									
TOTAL NON REVENUE RECEIPTS		$ 3,828.62				$ 4,828.62			

	EDUCATIONAL	BUILDING	ILLINOIS MUNICIPAL RETIREMENT	RENT	TRANSPORTATION	WORKING CASH	BOND & INTEREST	SITE & CONSTRUCTION
Beginning Balance—Cash on Hand July 1, 1964	$ 65,100.05	$ 11,893.85	$ 2,154.64		None		$ 958.42	
ADD Receipts (Revenue and Non Revenue)	1,049,093.25	95,545.63	15,025.63		$17,731.23		109,845.68	
TOTAL	$1,114,193.30	$107,439.48	$17,180.27		$17,731.23		$110,804.10	
LESS Disbursement (Operating and Non Operating)	$1,052,861.13	$ 92,092.25	$16,003.08		$17,731.23		$102,737.05	
Ending Balance—Cash on Hand June 30, 1965	$ 61,332.17	$ 15,347.23	$ 1,177.19		none		$ 8,067.05	
Tax Anticipation Warrants Outstanding June 30, 1965	None							
Teachers' Orders Outstanding June 30, 1965	$ 87,451.09							
Contractual Payments for 1964-65 to be paid in July & Aug. 1965								
Net Cash Position July 1, 1964	$ 24,663.23	$ 11,893.85	$ 2,154.64		none		$ 958.42	
Net Cash Position June 30, 1965	$ 26,118.92	$ 15,347.23	$ 1,177.19		none		$ 8,067.05	

(Net Cash position at any date is the total of cash on hand, investments and loans receivable less the total of tax anticipation warrants outstanding, loans payable, taxes received in advance, and unremitted payroll deductions.)

In compliance with the statutory requirements to publish a record of financial and school district information, the foregoing is certified correct to the best of my knowledge.

RAY KOZIELEK
School Secretary

YOUR HEALTH IS JUST OUTSIDE YOUR DOOR
CALL TR 7-0014,
MILLER'S DRUG STORE

use the WANT ADS

Young Kelley to be Sentenced Sept 21 After Guilty Plea

Paul David Kelley, 19, Mitchell, pleaded guilty to the murder of an Arlington Country Club maintenance man after his trial was called Tuesday in Madison county circuit court at Edwardsville.

Circuit Judge Joseph J. Barr set Sept. 21 as the date of a pre-sentence hearing.

Kelley was the last of three defendants to be brought to trial in the fatal shooting last Feb. 4 of Aaron Leggett, 36, at his quarters at the golf course. Juries brought guilty verdicts against the other two.

Leggett was shot nine times, apparently for attentions he had paid to the wife of Earnest Lloyd Nicholls, 48, Mitchell. Nicholls was convicted of planning the murder and was sentenced to 100 to 150 years in prison.

Nicholls and Kelley, who was a senior at Granite City high school at the time of the murder, are brothers-in-law. Nicholls' son, Charles Earnest Nicholls, 21, also was connected with the bizarre shooting and was sentenced to 75 to 125 years in prison.

Kelley was found competent to stand trial last July by two psychiatrists, one of whom had designated the young killer as an extremely dangerous person.

He has been held in the Madison county jail in Edwardsville since his arrest in February and was involved in one jail break plot after the elder Nicholls was convicted in July. He also attempted to commit suicide last April by slashing his wrist with a broken light bulb. He was treated by jailers and isolated from potential weapons.

Tri-City Park

MRS. LEOLA TUCKER
1234 Edwardsville Road
TR. 6-7227

53rd ANNIVERSARY

The following group spent the weekend in Doniphan, Mo., attending a 53rd wedding anniversary celebration held for Mr. and Mrs. Ira Wall.

Present were Mr. and Mrs. Glenn Lowe and children, Don and Beverly, Lee and Vada Stratton, Don Krajnovich, Mr. and Mrs. Jennings Stogsdill, Mr. and Mrs. Arvil Smith, Mrs. Pansy LeMaster and son, Randy, Jack Wall, Eugene Boyles, Mr. and Mrs. Venice Lowe and son, Johnny, all of the Quad-City area.

* * * *

Mr. and Mrs. Larry Lowe and family of Madison spent the weekend camping at Deer Lodge, Doniphan, Mo.

* * * *

Mr. and Mrs. Bill Butler, 2017 Harris street, are announcing the birth of a daughter Sept. 2 at St. Elizabeth Hospital. She has been named Pamela Denise, and weighed six pounds.

The mother will be remembered as Mary Eloise Smith. The maternal grandparents are Mr. and Mrs. Elvin Smith, 2004 Harris street. This is their first grandchild.

* * * *

Mr. and Mrs. Calvin Meadows, 1151 Rhodes street, are the parents of a son born Sept. 2 at St. Elizabeth Hospital. The name they have chosen is James Kevin. He weighs seven pounds, 12 ounces.

The mother will be remembered as Carolyn Pyles.

* * * *

Darla and Crystal Staggs of East 24th street were overnight guests Sunday of their grandparents, Mr. and Mrs. Clyde Staggs of LeMay, Mo.

* * * *

Mr. and Mrs. Carl Cuccatti and children, Tonya, Angela and Phillip Glenn, of Rode avenue, spent the weekend in Pinckneyville, Ill., with relatives. They also visited an aunt, Mrs. Jean Tucker, who is in the Murphysboro Hospital. They attended the DuQuoin, Ill., State Fair.

* * * *

Mr. and Mrs. Jim Wheeler, 4131 Rode avenue, accompanied Miss Eva Retzlaff, their niece, to her home in Greenwood, Del., after she had spent the summer here.

They returned home during the weekend after two weeks in Delaware and were accompanied home by their son, Airman 2/c Walter Wheeler, who is stationed at Bolling Air Force Base in Washington, D. C. He will be visiting for a few days.

G.M.C. PICK-UP
$1886.
HUNDLEY PONTIAC CO.

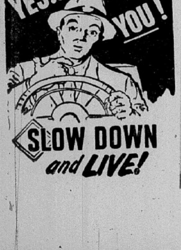

Hearings for 16 Youths In Venice Gang Raid

Sixteen Brooklyn youths, most of them 15 and 16 years old, will be given hearings on disorderly conduct charges in the Granite City magistrate's court Sept. 17, it was reported today.

Twelve of the youths are free on bond and four are being held in the Venice city jail pending the hearings. Another youth, 14 years old, was released to a relative with the understanding he would be returned to his home in Detroit.

The 17 boys were arrested shortly after 9 p.m. Labor Day after they invaded Lee Park in Venice by truck in an effort to renew a gang fight with a group of North Venice boys. The fight between several North Venice youths and several from Brooklyn had been broken up by police earlier in the evening.

Park guards reported that the Brooklyn boys threatened to recruit help in Brooklyn and return. Brooklyn police notified Venice authorities that a large group of boys had congregated on a street corner and reportedly was enroute to Venice "to clean up the place."

Venice police were waiting for the boys when they arrived at Lee Park and arrested them before a fight started. The North Venice gang did not return.

Union Counseling Course To Start Here Tonight

An eight-week course in union counseling will be held, beginning tonight, at the Retired Members Club, 1810 State street.

It will be directed by Robert McCormick, labor representative for AFL-CIO Community Services-Tri-Cities Area United Fund, who said qualified instructors will be on hand for each session to be held from 7:30 to 9:30 p.m. Thursdays.

McCormick said the purpose of the course is to train members of local unions on changes in the law and the operation of the various United Fund agencies. They then will be able to relate this knowledge to their fellow workers, he added.

Scheduled topics are: tonight, "General Welfare Picture and Fund Raising"; Sept. 16, "Unemployment Compensation and Workman's Compensation"; Sept. 23, "Relief and Public Assistance"; Sept. 30, "Rehabilitation and Society Security."

Oct. 14, Veterans Assistance and Legal Aid"; Oct. 21, "Poverty Program and Juvenile Delinquency"; Oct. 28, "Welfare Agencies" (servicemen and veterans, emergency relief, adoption services and children); and Nov. 4, "Recreation and Character Building Services" (YMCA, park recreation, scouting).

A graduation and banquet will be held, with the date to be announced later.

Man Falls, Injured

Leslie Keel, 2133 Ohio avenue, suffered an open wound to the back of the head when he fell into bricks at the corner of a store entrance at 1926 State street at 4:55 p.m. Tuesday. He was taken to St. Elizabeth Hospital by ambulance.

Two Face Two Charges

William Conners, 49, and Kathern Conners, 46, both of 2828 Victory drive, were arrested at 8:45 p.m. Tuesday at Niedringhaus avenue and Olive street on charges of disorderly conduct and intoxication.

INSURANCE
CALL
E. J. Miller & Co. Inc.
1332 19th St. TR 6-8813
Washington Theatre Bldg.
Granite City, Ill.
GL 2-2134

Bridal Elegancies

Look your most beautiful, as you move down the aisle. You'll find the dress of your dreams here!

Also a complete line of formals and bridesmaids gowns. Call Mrs. Lucille Podnar at

Mandel's
NAMEOKI VILLAGE, GL 1-7513
Open Daily 9 A.M. to 9 P.M.

EAGLE STAMPS
Extra CASH Savings
DOUBLE EAGLE STAMPS ON TUESDAY
DANIEL CLEANERS
1830 STATE ST. TR. 7-0407

ANNA-HENRY NURSING HOME
637 Hillsboro Ave. Phone 656-1136

LET US CARE FOR THOSE YOU CARE FOR

- Qualified professional nursing staff.
- Dedicated to your desires in nursing cares.
- New concept — 3 nursing homes in one.
- Excellent food — pleasant surroundings.
- Basic Rate $250.

WE WELCOME YOUR INSPECTION
ANNA-HENRY NURSING HOME
Phone 656-1136

42" Space Makers FOR YOUR KITCHEN

42" PLASTIC TOP CHINA CABINET
42"x20"x72"
20" Deep • 42" Wide • 72" High
Sliding glass doors, 15" deep shelves, 20" deep plastic covered work area. Electric outlet, 2 drawers, 2 shelves.
$49.95

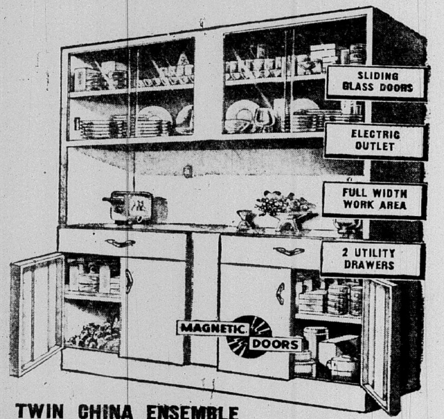

TWIN CHINA ENSEMBLE
42" Wide—15" Deep—66" High
$39.95
NO MONEY DOWN — EASY TERMS

BACK-to-SCHOOL SPECIALS

MASTERWORK
TAPE RECORDERS
Excitingly new!
Light, compact, trouble-free, the SOLID STATE M-800

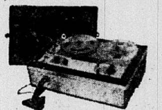

MODEL M 800 Plays all three speeds and handles all size reels • 6" speaker • Dynamic microphone • One control operation • Accessories galore • Grey simulated leather • Four hours on 7" reel
$99.95

MODEL M 609A Two speed operation (3¾ and 7½ ips) • 6" speaker • Dynamic microphone • One hour on 5" reel
$79.95 Value $59.95

®"MASTERWORK" MARCAS REG.

MODEL M-1807
Detachable speaker enclosures contain two 5" permanent magnet speakers that deliver brilliant full stereo sound. Wings can be placed up to twenty feet apart for acoustically perfect stereo separation. Washable scuff-proof coated fabric case. Separate loudness controls for each speaker. Single Tone Control. $79.95.
$69.95

MASTERWORK
a product of Columbia Records Sales Corp.

MODEL M-1806
SELF CONTAINED STEREOPHONIC "DROP-A-MATIC" PORTABLE
Two front mounted powerful 4" permanent magnet speakers, dual channel stereophonic amplifier, automatic changer plays all four record speeds and shuts off after last record played. Twin sapphire cartridge in tone arm. FREE! Extra precision polished Columbia Stereo micro-groove Diamond Needle. INCLUDED! Brass Plated Stand on wheels. All for $59.95.
$59.95
EXTRA DIAMOND NEEDLE AND BRASS-PLATED STAND INCLUDED

MASTERWORK
a product of Columbia Records Sales Corp.
TRANSISTOR RADIOS

AM Portable 8-transistor Radio Smart Black Leatherette Case — $24.95
AM/FM Pocket Size Portable 9-Transistor Radio with telescoping antenna, personal earphone — $24.95
AM/FM Portable, 10-transistor. Tone Control, telescoping antenna, black leatherette, chrome trim — $34.95
AM/FM 10-Transistor Portable, operates on 4 standard flashlight batteries or AC house current — $44.95
Transistor miniature clock radio, operates on regular AC house current. Was $39.95 — $24.95
DeLuxe AM/FM Shortwave Portable, 9 transistors, 3 diodes. Works on 6 flashlight batteries, Push-button controls. Tone control. Was $79.95 $59.95

RIDE BACK TO SCHOOL ON A Schwinn
THE QUALITY BIKE REGARDLESS OF PRICE!
Schwinn bikes are best! Best because there is extra quality and workmanship built into every one. Extra quality that means longer, carefree, service-free life.

TYPHOON
OUTSTANDING QUALITY!
A MONEY SAVING LOW PRICE!
More for your money with a Schwinn Typhoon. Four coat baked on enamel finish for a longer life. Schwinn tubular rims—so much stronger. Cantilever frames and built in kickstand.
$39.95
Easy Terms

OPEN EVERY TUESDAY AND FRIDAY NIGHT
10 WGNU DERBY POINTS WITH EVERY $1 PURCHASE

FRIEDMAN'S
FIFTH And MADISON TR 7-6000